In One Part—Telegraph-News Sheet—18 Pages.

The Times

LOS ANGELES

...ighteenth Year

...ER ANNUM, $9.00 | Per Month, 75 Cents, or 3 1-2 Cents a Copy.

MONDAY MORNING, AUGUST 19, 1907.

On All News Stands, Trains and Streets. | 5 CENTS

THE WEATHER.

BRIEF REPORT.

...CAST—For Los Angeles and ... Fair; light west winds. ... San Francisco and vicinity: ...ghtly warmer, northwesterly ...

..., 8:17; sunset, 6.36; moon ...:01 a. m. Tuesday.

...TERDAY—Maximum tempera... 88 deg.; minimum, 58 deg. ... 5 a. m., northerly; velocity 3 ... 5 p. m., westerly; velocity 9 ... At midnight the temperature ... 61 deg.; cloudy.

...DAY—At 2 a. m. the temperature ... 59 deg.; cloudy.

...The complete weather report, in... comparative temperatures, ...e found on page 8.]

POINTS OF THE NEWS IN TODAY'S ISSUE OF The Times

INDEX.

...Fight Fleet's Coming. ...Off on World Trip. ...try is Safe, Says Shaw. ...of Middle West News. ...ave's Ice Plant Found. ...thern Line is Grilled. ...the Churches Yesterday. ...Points: Editorials. ...ic and the Stage. ...Fisher: Classified Ads. ...ting Capistrano Mission. ...Pays to Be Honest. ...the Field of Sports. ...City Gates. ...Angeles County News. ...ch of the Tehachepi. ...ly in Brief: Vital Record.

SYNOPSIS.

...CITY. Member of a special ...on immigration comes to ...geles for the purpose of study... the question of Japanese ...olies ...will make an important report ...the "underground" system from ...Rev. Robert Samuel Maclay, ...for more than forty years a mis... in China and Japan and world... as a translator and author, ...at his home in this city....Vigor... campaign to be begun today by ...horticulturists to stamp out ...d spread of white fly pest in ...district....Husband stabs ...has been paying unwelcome ...to his wife....Burglar steals ...cash before her eyes and she's ...ed to scream....Butchers' ...in numerous fights.....Pos... to be greatly extended and ...stations to be opened....Bird ...to have special time set ...the schools....Important work ...the Landmarks Club is doing in ...storation of old missions....Mexi... company owned by Los Angeles ...ists making extensive develop... south of the boundary....Another ...ician soon to leave to explore ...of mystery in Gulf of Califor...

...THERN CALIFORNIA. Three ...injured in train wreck on Coast ...of the Southern Pacific....Mexican ...shoots former friend with... ...ency then calls up office of Sher... ...surrenders....Fruit growers of ...ge county perfect organization. ...ona's temperance Chautauquas a ...success.....Long Beach population ...grows through conventions....Prop... ...ements go up in Pomona. ...ding over finest workmen's ...house in county .... Climax ...ened in Ocean Park disincorpor... ...Highway commissioners of ...counties to meet today....Young ...and small boy bag bucks in ...Valley....Burglars are busy in ...San Diego train gets ...for lack of water in engine.

...IFIC SLOPE. Nature's ice plant ...found by workmen near Spokane, ...Man is shot and killed in Ten... saloon in Goldfield....Girl, go... ...steps off dock into water; ...plunges in to save her and both ...at Vancouver, Wash....Jack ...manager of Standard Motor ...Company of Oakland, is severely ...in automobile races at Fresno.

...ERAL EASTERN. Unionists of ...fight to prevent transfer of ...ship and cruiser fleets to Pa... ...move would take work ...from them....Former Secretary ...Treasury Shaw quotes figures ...that prosperity of nation rests ...firm base and that earning power ...industries is not regulated by the ...of stocks....Unlawful and un... ...discrimination charged against ...Railway in heated fight be... ...counsel in New York....Secre... ...starts on trip around planet ...will be momentous in diplomatic ...consequences and may ...future of Philippines; to speak ...Columbus, O., today....Vice-presi... ...and general manager of Union ...who accompanied Harriman on ...have never before saw his ...so optimistic and anxious to ...on big improvements. ...a month Attorney-General of ...will begin fight to send ...who made fortunes by ...construction of Statehouse. ...is leader of horse thieves which ...in three Western States. ...railroad menaced by strike ...operators because it dis... Western Union striker who ...recently been employed. ...will be examined for sanity ...Army and navy to co... ...establishing wireless com... ...between points in Alaska ...and San Francisco. ...frontier says his wonderful ...is almost ready to ...in treasury, but million dol... ...is offered public. ...telegraph strikers say they ...shortly win strike but it will ...more time to convince companies ...Senator Dubois proposes ...Constitution so that ...government may stop polyg... ...votes of Republican senti... ...West taken by Chi... ...Taft in lead for ...majority of Alton is not ...decided by Attor... ...meteor falls into ...Long Island shore and ter...

POCKETS BEFORE COUNTRY.

UNIONISTS PROTEST.

Fight Made Against Navy Transfer.

Laborites Declare They Will Lose Jobs If Fleets Are Sent to Pacific.

Senators and Representatives Remonstrate and Threaten Retaliation.

Hale Says Cruise Would Be Taken by Japan as Dare to War.

[BY DIRECT WIRE TO THE TIMES.]

WASHINGTON, Aug. 18.—[Exclusive Dispatch.] An astonishing storm of protest against the transfer of the Atlantic battleship and cruiser fleets to the Pacific has reached the Navy Department from all the Eastern States. The fight against the move was started by the labor unions, many of whose members will be thrown out of work if the ships are sent to the other side of the continent.

The fight has been carried to a point where Senators and Representatives in Congress are writing letters of remonstrance, and making threats of retaliation if something is not done to prevent what they call a stupendous blunder.

It is frankly admitted that the effort to keep the fleet on the Atlantic Coast is actuated by selfish motives and is in behalf of the labor organizations which will be affected.

The movement is also in behalf of those whose business prosperity depends on the sale of supplies and material to the fleet where it is at present.

MAKE MANY IDLE.

The specific declaration is made in many of these communications that at least 20,000 men will become idle and possibly suffer want if the fleet goes to San Francisco. These men will be thrown out of employment because of the transfer.

One of the most emphatic letters received at the Navy Department comes from Senator Hale of Maine, chairman of the Committee on Naval Affairs. He says such action will be construed by Japan as a threat of war and that that country would be justified in taking a course which would offset the presence of the American ships on the Pacific.

PREDICTS NO CRUISE.

A naval officer expressed the opinion that the fleet will not go at all. Said this officer: "California needs a great deal of money for navy yards, dry docks and fortifications, and she could not do anything more impolitic than to insist on the voyage of the fleet to the Pacific Coast. I do not doubt that people out there would be glad to welcome the fleet, but they have not facilities to take care of it, and while we are glad to see California get appropriations with which gradually to put things in proper shape, the throwing out of work of from ten to twenty thousand men on the Atlantic Coast would raise such a storm of protest from Atlantic Coast States that California and the entire Pacific Coast would stand a poor show to get any appropriation bills through."

INTERNATIONAL AFFAIR.

BRITISH FORCE IN VENEZUELA.

BORDER CROSSED BY SMALL FRONTIER GUARD.

Supply of Gum Alleged to Have Been Illegally Gathered on English Territory Is Forcibly Recovered From Customs Commissioner, Who Sends Protest to Castro.

[BY THE ASSOCIATED PRESS—P.M.]

GEORGETOWN (British Guiana) Aug. 18.—Capt. Calder, with a small frontier guard, is reported to have invaded Venezuelan territory and recovered from the Venezuelan customs commissioner 4000 pounds of gum alleged to have been illegally gathered on British territory. The Venezuelan commissioner has protested to the British Consul and to President Castro.

News to London.

LONDON, Aug. 18.—The Foreign Office has not heard of Capt. Calder's alleged invasion of Venezuelan soil.

BAD ITALIAN CHIDED.

Member of Sacred College Regrets Commission of Crimes by Countrymen in America.

[BY DIRE— WIRE TO THE TIMES.]

ROME, Aug. 18.—[Exclusive Dispatch.] Cardinal Casetta, one of the richest and most influential members of the sacred college, in an interview in D'Italia, laments bitterly the manner, he says, in which Italians in the United States are dragging the fair name of their mother country down by their implication in crimes of the lower sort.

SCIENTISTS TO MEET.

Men Noted in Natural History Research Gather in Boston for Zoological International Congress.

[BY DIRECT WIRE TO THE TIMES.]

BOSTON, Aug. 18.—[Exclusive Dispatch.] Noteworthy results of recent researches into all branches of animal life will be presented at the Zoological International Congress which will begin here tomorrow.

The congress will last six days in this city and the meetings will continue at New York, Philadelphia and Washington, closing September 6, at New York.

There will be a number of general sessions and at these three delegates representing Germany, Great Britain and the United States will be heard. Prof. Richard Hortwig of Munich comes as a delegate for the German government. Prof. Hortwig has distinguished himself in the study of the development of protozoa, and he will discuss this subject.

Sir John Murray, president of the Scottish Natural History Society, is the delegate of the Royal Society of Edinburg. He is known the world over as the editor of the publications of the Challenger expedition. The subject of his address on Wednesday will be "Oceanography."

The representative of American science will be Dr. W. K. Broo of John Hopkins University, who will be heard on Friday, on "Are Heridity and Variety Facts?"

CHRISTIAN SCIENCE.

ALIENISTS TO SEE MRS EDDY.

EXPERTS ON INSANITY TO REPORT ON MENTAL CONDITION.

Adherents of Leader of Scientist Church Succeed in Keeping Her Away from Court, but Opponents Obtain Permission for Examination by Board of Lunacy.

[BY DIRECT WIRE TO THE TIMES.]

CONCORD (N. H.) Aug. 18.—[Exclusive Dispatch.] That Mrs. Mary Baker G. Eddy will not need to appear in court has been settled by counsel in the case, but the Christian Science head will be examined in her home by a board of alienists, who will report as to her mental condition.

As experts in insanity, Dr. Henry R. Stedman of Brooklyn, Dr. George T. Tuttle of the McLean Hospital in Waverly, Dr. George F. Jelly of Boston and Harry R. Hopkins of Buffalo will examine Mrs. Eddy.

Attorneys for Mrs. Eddy and counsel for the plaintiffs split even by this latest development. The defense feels joyful in keeping the head of the Christian Science church out of court and their opponents triumphant in obtaining permission to have an expert board of lunacy examine the woman.

UNKIND FATE.

ONCE FAMOUS, DIES NEGLECTED.

DR. ORAZIO LUGO PASSES LAST DAYS IN SQUALID FLAT.

Man Who Fought With Grant and Garibaldi, Assisted in Telephone Discoveries and Superintended Laying of One of Atlantic Cables Passes Away in London.

[BY DIRECT WIRE TO THE TIMES.]

LONDON, Aug. 18.—[Exclusive Dispatch.] There died in comparative poverty in a dingy flat in squalid Kensington Road this week Dr. Orazio Lugo, once a famous American citizen who fought with Grant and Garibaldi.

He assisted Lord Kelvin in his telephone discoveries, superintended the laying of one of the Atlantic cables, and was at one time a close friend of Ambassador Joseph H. Choate, who always kept Lugo's photograph on his desk at the embassy. He won by inventions several fortunes, but lost them in commercial adventures. He was ever cheerful, sanguine and intensely proud.

Lugo was born in 1829 in Venice at his father's palace on the Grand Canal. His mother, the Countess Rovigo, was a cousin of Cavour, the great statesman. Christened in great pomp by the patriarch of Venice, he came at last to be buried in an obscure English graveyard. A graduate of Padua, he achieved an honorary degree in America by his work on the optical nerve. He served when only 18 in the first great battle of '39 at Santa Lucia. His three brothers were killed at Magenta and he himself was dangerously wounded at Solferino.

TO PREVENT LAND ATTACKS.

Coast Artillery Will Be Provided With Large Number of Latest Machine Guns.

[BY DIRECT WIRE TO THE TIMES.]

WASHINGTON, Aug. 18.—[Exclusive Dispatch.] Two hundred of the latest machine guns are to be turned over to the Coast Artillery as specially adapted to maneuvers of this branch of the service.

They are fitted with wide-tired wheels, which run steadily over sand, and they will be utilized in strengthening defenses against land attacks in the rear.

KAISER IS CRITICISED.

Visit of Emperor to Former Empress Eugenie Causes Comment in Berlin and Paris.

[BY DIRECT WIRE TO THE TIMES.]

BERLIN, Aug. 18.—[Exclusive Dispatch.] Serious comments were caused both here and in Paris because of the visit recently paid by Emperor William to former French Empress Eugenie on her yacht, the Thistle, just off Bergen.

It was the first time the German Emperor had met the former Empress, whom the German army deprived of her throne.

ON IMPORTANT MISSION.

TAFT OFF ON TRIP.

Starts on Journey Around Planet.

Momentous in Diplomatic and Commercial Consequences Will Be Tour.

Future of Philippines May Be Settled by Visit of War Secretary.

Important Political Speech Will Be Delivered in Columbus Today.

[BY DIRECT WIRE TO THE TIMES.]

WASHINGTON, Aug. 18.—[Exclusive Dispatch.] Secretary of War William H. Taft left here tonight on the first stage of his 30,000-mile dash around the planet, which will perhaps settle the future of the Philippines, bring him in contact with three Emperors, and determine great diplomatic as well as commercial matters.

W. W. Michler of Mr. Taft's office and an attendant accompanies the Secretary. Mrs. Taft and a son, Charles, will join the Secretary in Yellowstone Park for the remainder of the trip, and Fred W. Carpenter, secretary to Mr. Taft, will join the party at Seattle.

Secretary Taft will, as an incident of his trip, make political speeches at various points in the Middle and Far West on his tour across the continent. He will return to the United States in December.

The first speech, which is considered an important one, as it will probably be an index to his later utterances, will be delivered before the Buckeye Republican Club at Columbus, O., tomorrow night.

Mr. Taft has been working under high pressure since Wednesday, beginning at 9 o'clock in the morning and ending anywhere from midnight to 2 o'clock the next morning. He has got out his annual report of the navy. He has written the speeches he is to make on his campaigning tour; he has disposed of serious and pressing matters in Cuba; he has adjusted a question between Colombia and Panama; he has dug deeply into the present state of affairs on the isthmus. Altogether he has disposed of matters that ordinarily would have taken weeks to settle.

GRANTS INTERVIEW.

Despite this vast number of things he had to do, Secretary Tart took time before leaving to discuss matters with The Times correspondent. He said he was proud of the distinction and would not have it changed.

He emphatically denied that he had any intention of resigning in order to be free to express his own views, declaring that the views that he was intimating were his own as well as Mr. Roosevelt's.

Mr. Taft approved the sending of the battleship fleet to the Pacific, declaring it was good practice. He was asked whether published reports that Japan might buy the Philippines were likely to be followed by serious discussion of such sale. He said he knew Japan did not want to buy the islands, and America would never sell them.

Thre were only two courses open to this country: one was to hold the islands until the Filipinos were capable of orderly and stable self-government; the other was to turn them over to the islanders at once.

When asked what, in his opinion, was the most serious problem before the American people today, Secretary Taft said it was the improvement of the enforcement of the criminal laws, and that when public sentiment was so aroused as to require prompt trials of the accused, who were powerful through riches or organization, many of the evils which were creating discontent and hostility toward American institutions would be eradicated by the reign of law.

Throughout the interview and in conversation not for publication, the leading candidate for the Presidency showed good nature toward his opponents, and strongly intimated that he would be better pleased on the bench, but left no doubt that he is entered in the contest for the Presidency far beyond the point of drawing back.

TAFT'S MISSION.

Secretary Taft was asked to state his mission to the Philippines.

"I am going there," said Mr. Taft, "to open the Assembly. They have had an election there. The election has brought out but a small portion of the voting population, and has resulted in the election of a two-thirds majority for the party known as the Independents, those in favor of immediate independence, the other third being in favor of gradual preparation for independence. The result was not unexpected, as I anticipated it in a speech at St. Louis on Memorial Day.

"I am hopeful that among those elected as independents many are of conservative tendencies and that most of the Assemblymen, after a little fireworks of eloquence at the beginning, will enter on their duties in the effort to show that they are aiming at the republican government.

"I did not anticipate, when I urged the adoption of the plan for a national assembly, that it would be a perfect body, but I urged it for educational purposes chiefly and also to give the people of the island a greater interest

(Continued on Fifth Page.)

CENTENARIAN ENTERTAINS.

Massachusetts Woman Celebrates One Hundred and Fifth Birthday Anniversary.

[BY DIRECT WIRE TO THE TIMES.]

WORCESTER (Mass.) Aug. 18.—[Exclusive Dispatch.] Mrs. Johanna Harper Brown today celebrated her 105th birthday with a reception. More than 100 descendants were present, representing five generations.

Mrs. Brown was born in Montreal and she made the trip to this city eighty-four years ago on her honeymoon by prairie schooner and horseback. She attributed her long life to the fact that she never indulged in the usual frivolities of women.

NO USE FOR HIM.

GOULD SNUBS CASTELLANE.

FORMER BROTHER-IN-LAW PUBLICLY REBUFFS COUNT.

American Millionaire Whose Sister Married and Divorced Titled Frenchman Refuses to Receive Him in Room and Turns Away When Approached in Hotel Lobby.

[BY DIRECT WIRE TO THE TIMES.]

LONDON, Aug. 18.—[Exclusive Dispatch.] Count Boni de Castellane was publicly snubbed today in the lobby of the fashionable West End Hotel by his former brother-in-law, George Gould.

Gould arrived in London several days ago. M. de Castellane arrived from Paris the same day and took a room

COUNT BONI DE CASTELLANE, who was publicly snubbed in Paris by his former brother-in-law, George Gould.

at the hotel not far from the one in which Gould was staying. The Count must have been informed of Gould's movements, for he appeared at the latter's hotel early next morning and sent up his card. Gould sent back a polite word to the effect that he could not be seen.

This did not discourage the Count. He lingered about the lobby, pacing nervously up and down. Presently Gould appeared. Castellane sprang to meet him, murmuring a few words in an apologetic tone, but was checked by an impatient gesture from Gould, who turned his back and walked away.

Gould had to wait several minutes in the lobby for the automobile he had ordered, but he did not look once in the direction of the Count. He rode away without bidding Castellane farewell. Castellane was perceptibly agitated.

The Count made one more attempt to see Gould the same evening but when he appeared after dinner in immaculate evening dress and inquired for the brother of his former wife he was told Gould was not there. He returned to France the next morning.

WASHINGTON.

MORE WIRELESS POSTS PLANNED.

WAR AND NAVY DEPARTMENTS TO CO-OPERATE.

Communication Will Be Maintained Between Two Alaskan Points and Seattle and San Francisco—Telegraph Outfit Being Installed on Battleship Kansas.

[BY DIRECT WIRE TO THE TIMES.]

WASHINGTON, Aug. 18.—[Exclusive Dispatch.] It has been decided that the War and Navy departments shall coöperate in the maintenance of wireless communication between Nome and St. Michaels, Alaska, and Seattle and San Francisco.

The Signal Corps of the army now has wireless stations at the Alaskan cities, and next year it will establish one at Fort Gibbon, which will be capable of communicating with a navy wireless station to be erected at Valdez. The navy already has several stations in Alaska.

The steel towers which the Signal Corps is to erect at Fairbanks and Circle, Alaska, to carry wireless telegraph instruments, will be 175 feet high. The distance between the two places is 140 miles, and regular wireless communication is to be maintained with them. A wireless telegraph outfit is being installed on the battleship Kansas, whose approximate radius is said to be 500 miles.

FAVORS CANTEEN.

JUDGE ADVOCATE REPORTS.

[BY THE ASSOCIATED PRESS—P.M.]

WASHINGTON, Aug. 18.—Judge Advocate General Foster's annual report for the fiscal year shows 3913 courts-martial (mostly for desertion,) a decrease of 683 for the year. There were 1101 desertions and 732 cases of absence without leave.

The report dwells upon the evil results which have followed the abolition of the canteen.

AIRSHIPS RAISE NEW PROBLEM.

[BY DIRECT WIRE TO THE TIMES.]

PARIS, Aug. 18.—[Exclusive Dispatch.] Serious trouble is promised Europe regarding the qustion of protecting customs from the invasion of dirigible balloons which cross frontiers out of reach.

The question is being seriously discussed in France because of the fact that recently several airships from Germany crossed the line into France. The only remedy proposed so far is the providing of all customhouses with flying machines, so that officers may give chase.

GRAFT PROSECUTION.

STATE SEEKS TO RECOVER.

PENNSYLVANIA CAPITOL FRAUD TO BE PROBED.

Attorney-General Prepares Indictments of Men Who Are Said to Have Made Fortunes Illegally in Construction and Furnishing of the State House.

[BY DIRECT WIRE TO THE TIMES.]

HARRISBURG (Pa.) Aug. 18.—[Exclusive Dispatch.] It was announced today, that within a month Atty.-Gen. M. Hampton Todd will begin his fight to send to jail the men who have made fortunes by fraud in the construction and furnishing of the new State Capitol.

James Scarlet, who will be the prosecuting attorney under the Attorney-General, will supervise the preparation of indictments that are to be presented to the Dauphin county grand jury when it meets, September 23. Mr. Scarlet realizes that he has a big legal struggle ahead of him and that the men named for prosecution by the investigators will contest every foot of the way.

He is determined that no stone shall be left unturned to strengthen the Commonwealth's case. It has cost the Commonwealth in round figures $90,000 to learn how the little coterie of men got millions from the State treasury in connection with the contracts for building and furnishing its new Capitol, but there is no one who will say the money has not been well spent, especially as the investigation has made possible the recovery of some of the million in overcharges.

AID TO CUPID.

CRUEL REMARK AROUSES IOWA.

STATE FAIR TO HAVE SCHOOL OF HOUSEKEEPING.

Attempt Will Be Made to Prove Untrue Remark of Some Distinguished Visitor That Hawkeye Commonwealth Spends More Money in Raising Hogs Than Children.

[BY DIRECT WIRE TO THE TIMES.]

DES MOINES (Iowa) Aug. 18.—[Exclusive Dispatch.] Because some distinguished visitor to Iowa made the casual remark a few months ago that "Iowa spends more money in raising hogs than in raising children," the State has decided to demonstrate that the remark is untrue, and for that reason at the State fair in Des Moines the management has arranged for a series of educational lectures on how to make Iowa girls fit for matrimony.

But the State does not on that account admit the truth of the first statement, for education costs about a hundred times as much as the money expended on raising hogs and crops. Miss Mary F. Rausch of the chair of domestic economy at the State Agricultural College has been invited to make a series of addresses to the girls of the State and a baking contest has also been arranged to give the girls an opportunity to demonstrate that they are fit to become wives.

"How to manage housekeeping," "fireless cookery," "food for hot weather," and "children's lunches" are the subjects of some of the addresses arranged for State fair week. The girls will attend in a body, for it has been quietly given out that the young men of the State might gather at the fair looking for wives.

SENATOR TILLMAN ANGRY.

Pitchfork Statesman Resents Being Lampooned by Editors in the Hawkeye State.

[BY DIRECT WIRE TO THE TIMES.]

DES MOINES (Iowa) Aug. 18.—[Exclusive Dispatch.] Senator Ben Tillman is angry, not at the negroes this time, but at Iowa and Iowans, particularly the Iowa newspapers.

Since Tillman delivered his recent lecture in Des Moines he has been assailed right and left in the Iowa press. In Washington, Iowa, he was threatened with lynching and numerous Iowa towns have threatened to do things if he showed up there. Several Chautauqua dates have been cancelled because of the objection on the part of the churches to his speaking.

In an address at Washington the other evening Tillman came back at the editors. He declared there was a gigantic plot to put him in bad odor with the administration and with his friends at home so as to defeat him if he came up for reelection.

LEGISLATORS ALMOST RIOT.

ATLANTA (Ga.) Aug. 18.—[Exclusive Dispatch.] The Georgia Legislature adjourned sine die at 4 o'clock this morning almost in riot over the lobbying by Gov. Hoke Smith to force the passage of bills he fathered. The Governor was bitterly denounced on the floor of the Sen...

ROUTS PESSIMISTS.

COUNTRY IS SAFE.

Nation's Prosperity on Firm Base.

Former Secretary of Treasury Shows Sources of Wealth Are Stable.

"No Logical Reason for Serious Conditions" Is His Conclusion.

Price of Stocks Does Not Regulate Amount of Dividends Earned.

[BY THE ASSOCIATED PRESS—P.M.]

NEW YORK, Aug. 18.—Leslie M. Shaw, former Secretary of the Treasury, authorized the following interview on the present financial and industrial conditions today.

"Our farms produce more than $4,500,000,000 per annum and the prospect is good for an average crop. Our mines yield more than $1,500,000,000 and our forests more than $1,000,000,000 and

LESLIE M. SHAW, former Secretary of the Treasury, who declares the value of the country's industries is not measured by the market price of their stocks.

neither of these sources of wealth has been exhausted. The output of our factories, in other food products, is $12,000,000,000 and no fires have been extinguished. The railways earn more than $2,000,000,000 and they are all in successful operation. The pay rolls of our factories and railways aggregate approximately $3,500,000,000 and the scale of wages has not been reduced.

"In other words, the real sources of the people's wealth have not yet been affected and the ability of industrial concerns to pay dividends is not measured by the market price of their stocks. Logical reasons for serious conditions are therefore wanting.

PEOPLE DECIDE.

"If I judge correctly, the people will have exactly what they want. If those who have money in the banks withdraw it and lock it up; if the banks refuse to grant accommodations, and if the consuming public declines to place orders, then we will very soon witness the effects.

"Let those who think that times of disaster follow each other at regular intervals bear in mind that this country never yet experienced a period of severe distress that was not traceable to financial or economic agitation or legislation and usually to both.

"In 1893 the redemption of greenbacks in silver instead of gold was openly advocated; the party in power was under promise to remove the protective tariff from our industries, and the free coinage of silver, at the ratio of 16 to 1, was championed by prominent members of both parties. The country might have survived any one of these sources of alarm, but it could not survive all three.

TARIFF IS SAFE.

"At this time no one questions our financial system, and the tariff will not be touched for at least eighteen months.

"Some check in the speed at which we are going is most desirable and the checking process has probably begun. It will not require a fair measure of confidence and courage to prevent undue retardment in our industries. Capital can not be forced into activity, but it can be forced out of activity. I have never seen the time when universal sanity was more essential to our well-being."

TO OVERPRODUCTION MILAN CREDITS SLUMP.

[BY DIRECT WIRE TO THE TIMES.]

MILAN, Aug. 18.—[Exclusive Dispatch.] The financial situation in the United States is being much discussed in Milan, which is the headquarters of all the great Italian banking concerns. Milan occupies the same position now that Florence did in the Middle Ages.

The Times correspondent has talked with various leading bankers and financiers. They express the general feeling that the financial crisis in the United States is but a single phase of what is practically a world-wide slump.

last decade. One of Italy's leading financiers said:

"Rockefeller is too much of an interested party at the present, with the Standard Oil scandals on his shoulders, for any pronouncement of his to carry weight. I can only repeat what I have said, namely, that the financial melodies in America are due, first, to an utterly rotten system of speculation, more literally, gambling, and second, to a reaction to the general crisis on the European bourses which we careful Italians are severely experiencing. It is the most severe in recent years, though we are not as hard hit as Germany."

WALL STREET.

STOCK PRICES STILL SLUMP.

LOWEST QUOTATIONS IN YEARS ARE REACHED.

Market Continues Sensitive After Successive Waves of Liquidation Which Have Swept Away Profits of Years and no Immediate Relief Is in Sight.

[BY THE ASSOCIATED PRESS—P.M.]

NEW YORK, Aug. 18.—The decline in prices which has been in progress for some time continued during the past week, with many securities reaching the lowest quotations in years.

Successive waves of liquidation during the last few months have swept away the profits of years and have made the stock market extremely sensitive and vulnerable. The contributing causes of the situation have been and are the fears of a further restrictive campaign against corporations by the next Congress and the Legislatures of various States, higher rates of money, with reduced supply of available funds; apparent indifference to the decline in stock prices on the part of interests with large capital investments at stake, and visible signs of weak spots in the trade situation and monetary conditions that preclude any hope of immediate aid from Europe for American business enterprises or stock market operations.

The week began with the market under a cloud. Liquidation had not run its course even after the ten and fifteen points decline of the preceding week. The heavy reduction in loans the previous Saturday hardly compensated for the large loss in cash, and with another government report on the Standard Oil Company published Monday, Wall street began the week nervous and apprehensive. Combined with this were the expressions of a Cabinet member concerning the proposed prosecution of corporation managers who violate the law.

MARKET NOT SUPPORTED.

As a result, holders of securities did not know how long their shares would be immune from attack. Fears of further proceedings against corporations made the capitalists back of them indifferent as to the outcome, and it was obvious that they were giving no support to the market.

The strike of the telegraph operators, while not very disturbing to business, caused annoyance, and the most was made of it as an unfavorable incident. More legitimate powder as ammunition for lower prices was the failure of the Pope Manufacturing Company and the apprehension created of similar embarrassment in other quarters.

An example of the state of the money market is given by the fact that the Consolidated Gas Company, which is dominated by Standard Oil interests, was forced to borrow on one-year notes at 7 per cent. A large amount of money was loaned for six months at 7 per cent. Commercial paper seems to be discounting slowly, and the banks reported many clients who seldom come to them for accomodations, were forced to borrow because of poor collections. On the other hand, call loans were surprisingly low, but this reflected merely the desire of lenders to keep their capital in hand. The shrinkage in stock has been sufficient to allow income yields to keep pace with prevailing interest rates. Many substantial properties sold during the past week from $15,000,000 to $25,000,000 less in market value than on the first of August, and prime railroad stocks at present dividend dates have begun to return investors from 6 to 7 per cent., whereas, they offered a yield of but 4 to 5 per cent. not so many months ago.

FOREIGN MARKETS AFFECTED.

Domestic money conditions have been somewhat duplicated abroad, the most striking example of this being afforded by the Bank of England's action in raising its official rate to 4½ per cent. This was more remarkable in view of the fact that its reserves increased 4 per cent., and went above the figure of the year before. Prior to its recent advance the bank had announced its refusal to discount for the open market at less than 4½ per cent. The whole run of this plan appears to be to clear the London field of the many finance bills which the joint stock banks have accepted in large quantities the past two months, and which were beginning to threaten the gold reserve of the Bank of England. Evidently that institution determined this year to take matters in hand early enough to prevent a recurrence of the gold exports to American markets, which resulted in such confusion in November and December of last year.

Locally there is a disposition to rely on the treasury again for assistance, but so far that department has made no sign. Meanwhile the New York banks are low in reserve, the interior is keeping up its exchange against New York, and the crop-moving season, which drains the reserve cities each year, despite the talk of ability of the interior to finance itself, is moving along to its flood.

AMERICAN FINANCES.

FRANCE SHOWS KEEN INTEREST.

SITUATION IN NEW YORK DISCUSSED IN PARIS.

Slump in Wall Street Causes no Surprise and Few Speculators Are Caught by Decline—Bonaparte's Declaration, It Is Expected, Will Act as Tonic to Business.

[BY DIRECT WIRE TO THE TIMES.]

PARIS, Aug. 18.—[Exclusive Dispatch.] Keen interest is taken here in the American financial crisis as in a certain measure it has depressed the markets on the Paris Bourse.

It is the general hope of stock brokers that Atty.-Gen. Bonaparte's declarations, particularly his assertion that the number of corporations and individuals to be prosecuted is small, may reassure the public and act as a tonic to business.

In French financial circles it has been predicted for some time past that Americans would find capital-baiting a most costly amusement in the end. So the slump in Wall street has caused no surprise here, and not much material loss. In view of the slump, however, no matter whether due to commercial causes or to lack of confidence, Frenchmen are congratulating themselves on the failure of the efforts made some time ago to obtain the listing of American securities on the Paris Bourse.

A prominent stock broker remarked grimly yesterday: "Our master of finance must be delighted. He refused to allow American securities to be listed, for had he allowed it he surely would have been held responsible for the losses French investors would have suffered from the slump in Wall street."

CREDIT SCARE CASTS LONDON INTO GLOOM.

[BY DIRECT WIRE TO THE TIMES.]

LONDON, Aug. 18.—[Exclusive Dispatch.] The gloom of the English market situation is intensified by grave credit rumors that banks are throwing out certain names, and the apprehension is expressed that unless these financial institutions soon get over their panic policy a real panic may menace. The Bank of England, it is stated on positive authority, is not countenancing this boycott of special names, but, on the contrary, is taking bills freely.

MODERN MEDIEVALISM.

WINS BRIDE IN HAY LOFT.

NEW JERSEY FARMER'S SCHEME PROVES SUCCESS.

While Maid Who Had Declined His Love Is in Mow Gathering Eggs, He Removes Ladder and Keeps Her Prisoner Until She Consents to Become His Wife.

[BY DIRECT WIRE TO THE TIMES.]

MONTVILLE (N. J.) Aug. 18.—[Exclusive Dispatch.] While pretty Molly O'Gorman, a maid on a farm here, was up in the haymow gathering eggs, today, James Moran, a farmer, who had long but unsuccessfully sought Molly's hand in marriage, stealthily removed the ladder, which was the only means by which the girl could reach the ground, and kept her a prisoner in her lofty station until she promised to be his wife.

Moran, who owns the adjoining farm, saw Molly enter the barn, and, knowing that it was her custom to climb up in the mow to gather eggs, made his plans accordingly. The time was opportune, as the family had all driven to church. Molly was cooking the dinner when she discovered that a few fresh eggs were necessary for the custard she intended to make for dessert.

Molly did not know who had removed the ladder and she called Moran, whom she heard going past whistling. He entered the barn and immediately began pleading his suit. Molly pleaded with him to place the ladder so that she could get down, but the young farmer kept on declaring his love.

"If you have any love in you," said Molly, "let me down; the dinner will be spoiled."

"Will you be my wife?" asked Moran. "You know everything is fair in love and war."

Seeing that the case was hopeless and that if she did not get down soon the dinner would be burned, Molly finally surrendered her heart to John's keeping.

WOMAN FORCED TO SLAY.

Italian Compels Wife to Kill Man Whom She Was Suspected of Loving.

[BY DIRECT WIRE TO THE TIMES.]

CHICAGO, Aug. 18.—[Exclusive Dispatch.] Charged by her husband with being in love with Felipe Ferro, a neighbor, Mrs. Beggio Ansolano, living at No. 141 Gault Court(tonight shot and killed Ferro at the command of her husband in order to save her own life.

This is the story the police say they learned from neighbors, after finding Ferro lying in the alley back of his home, with a bullet in his head. Search is now being made for both the woman and her husband, who fled after the shooting. Although every Italian settlement in the city has been scoured by the police, no trace of the couple has been found.

Like all shootings in the Italian quarter, the motive for the killing is enshrouded in mystery, but from facts gleaned here and there the police are convinced that the woman was forced by her husband under threats of death to fire the shot.

OBITUARY.

Rear-Admiral Joseph Adams Smith.

PHILADELPHIA, Aug. 18.—Rear-Admiral Joseph Adams Smith of the United States navy, retired, died here today, aged 70 years.

MARITAL WOES ARE RELATED

Employees of Postoffice Department Send Amusing Replies to Leading Question.

[BY DIRECT WIRE TO THE TIMES.]

WASHINGTON, Aug. 18.—[Exclusive Dispatch.] Amusing answers are pouring in at the Postoffice Department from government employés in reply to a dozen questions, including one as to their "marital relations." One veteran says his "martial" condition is very "timid." Another man, who is younger, gave the reply that his married life was "hell." Still others think the question should bring forth a story of their domestic woes and they pour out their souls. One said his relations were "all right, but my wife is dead;" another said they were "very good, my wife is at the point of death;" and another insists that "his marital condition is very good, since he has been a widower for ten years."

One woman announced that her sex is "woman," another says it is "femine," another says "lady," while a minister who holds the onerous duties of postmaster, says his sex is "Presbyterian." A man from Alaska says his color is "pink," another says he is "auburn hair and blue eyes," while still more say "Caucasian."

LABOR.

ROAD'S MEN TALK STRIKE.

Burlington Line Threatened With Walk-out.

Discharge of W. U. Striker Arouses Operators.

Immediate Reinstatement Is Demanded.

[BY DIRECT WIRE TO THE TIMES.]

OMAHA, Aug. 18.—[Exclusive Dispatch.] The Burlington railroad is threatened with a strike of all telegraph operators on its system, unless William Archibold, a striking Western Union operator, is reinstated in a position in the Burlington company's office where he was given employment when he left the service of the telegraph company.

The Burlington discharged and refuses to reinstate Archibold and the telegraphers say that a strike of all Burlington operators will be called at once unless he be taken back. The national officers of the Order of Railway Telegraphers have been requested to take the matter up with the railroad company and to call a strike of operators on the entire system unless the Burlington accedes to the demand for Archibold's reinstatement.

The Burlington officials say Archibold was discharged because he was incompetent. The operators say he was let out at the request of the Western Union.

HOLY WAR.

DIRE THREAT IS IGNORED.

FRENCH COMMANDER REFUSES TO BE FRIGHTENED.

Deigns no Reply to Demand by Tribesmen Investing Casa Blanca for Immediate Surrender or Extermination of His Troops—Situation in Besieged Town Is Pitiable.

[BY DIRECT WIRE TO THE TIMES.]

CASA BLANCA, Aug. 18.—[Exclusive Dispatch.] Immediate surrender or the extermination of his troops and the destruction of the town, was the choice offered to Gen. Drude, the French commander of the forces here, by the chief of the Moroccan tribesmen, who is leading the fanatical natives in a holy war against foreigners. The general ignored the message.

Improvement of the condition of the foreign colony in Casa Blanca is imperative. The situation is most pitiable, shells having destroyed the houses and Arabs having looted them. The hostile Moors surrounding Casa Blanca have kept quiet the past few days, but renewed attacks are expected at any minute.

INVESTING TRIBESMEN SHORT OF AMMUNITION.

[BY THE ASSOCIATED PRESS—P.M.]

TANGIER, Aug. 18.—Trustworthy reports indicate that the tribesmen investing Casa Blanca and Mogador are short of ammunition and are quarreling as to what course to pursue. The threatened attack on Casa Blanca had not occurred this morning.

SPANISH SOLDIERS TAKE QUIET STROLL.

[BY THE ASSOCIATED PRESS—P.M.]

PARIS, Aug. 18.—The Figaro's Casa Blanca correspondent says: "To the surprise of all, the Spanish contingent returned to the city after simply making a reconoissance of the ground allotted them. They announced that they would repeat the reconnoissance the next day and then would decide what they would do.

"There is some indignation at the attitude of the Spanish troops, who do nothing but stroll about the city, while the French soldiers are worn out from ceaseless guard duty.

PAYMENT O FMONEY PREVENTS MASSACRE.

[BY DIRECT WIRE TO THE TIMES.]

CADIZ, Aug. 18.—[Exclusive Dispatch.] Six hundred Spanish refugees have just arrived on the trans-Atlantic liner Pielago from Mazagan. One woman from Malaga became insane after having seen her husband and two sons assassinated by Kabyles.

All the fugitives agreed that a bombardment of Mazagan is inevitable. The town is surrounded by fierce Kabyles, who have only been restrained from massacreing the inhabitants by the payment of £5500 over the division of which they began to fight among themselves.

French Land Artillery.

GIBRALTAR, Aug. 18.—[Exclusive Dispatch.] The French torpedo-boat destroyer Bombarde arrived here today from Casa Blanca. She reports that all the Moorish quarters are tranquil. When she departed the French transport Shamrock was landing field artillery at Casa Blanca.

ONE OF TWO PLANS URGED FOR MOROCCO.

[BY DIRECT WIRE TO THE TIMES.]

PARIS, Aug. 18.—[Exclusive Dispatch.] M. Hanotaux, former Foreign Minister, in a weekly review published today, expresses the opinion that halfway measures in Morocco will only lead to disaster.

He says there are only two ways out of the present deadlock—either to make common cause with the Sultan and his government, whose existence is endangered by the anti-foreign agitation, or disregard the terms of the Algeciras convention, take the situation boldly by the horns and do what is necessary to forever end the existing state of anarchy in Morocco.

In the latter event, Mr. Hanotaux believes that France will not encounter any serious opposition on the part of the powers and that on the contrary the abandonment of her present equivocal rule will insure universal respect and confidence.

SISTER OF NOTED BANDIT DIES.

KANSAS CITY, Aug. 18.—Mrs. Emma Leach, sister of Cole, Jim and Bob Younger, died here today, as the result of injuries received in a street-car accident. She was 54 years old.

PITH OF NEWS FROM THE MIDDLE WEST.

[BY DIRECT WIRE TO THE TIMES.]

CHICAGO, Aug. 18.—[Exclusive Dispatch.] Moderate temperatures and clear skies made the day favorable for Sunday excursionists and the thousands who sought recreation in the parks. Variations in the humidity record followed closely those of the thermometer, the former showing 82 and 70 per cent. as against temperature extremes of 70 and 79 degs. Middle West temperatures at 7 p.m.:

Alpena 62, Bismarck 66, Cairo 80, Cheyenne 60, Cincinnati 80, Cleveland 66, Davenport 80, Denver 76, Des Moines 84, Detroit 68, Devil's Lake 64, Dodge City 88, Dubuque 80, Duluth 70, Grand Rapids 74, Green Bay 70, Helena 60, Huron 82, Indianapolis 80, Kansas City 86, Marquette 62, Memphis 86, Milwaukee 70, Omaha 90, St. Louis 80, Rapid City 66, St. Paul 84, Springfield, Ill., 80; Springfield, Mo., 84; Wichita 88.

OPERATORS TO HAVE OUTING.

[BY DIRECT WIRE TO THE TIMES.]

CHICAGO, Aug. 18.—[Exclusive Dispatch.] The Desplaines camp meeting grounds will be the summer headquarters of the telegraphers, according to arrangements now being made. Plans are under way to transform that scene of so many religious revivals into a telegraphic summer resort, where all who wish to escape from the city may be cared for. It is estimated that fully 500 men and women will take advantage of this opportunity of enjoying a vacation. Fully 70 per cent. of the telegraphers are unmarried, and this proportion, it is expected, will be glad of the chance to cut out the expense of living in the city and go where they can enjoy pure air and country food.

VETERANS TO VISIT HERO.

[BY DIRECT WIRE TO THE TIMES.]

CHICAGO, Aug. 18.—[Exclusive Dispatch.] Two hundred and seventy veteran cavalrymen, survivors of the Fifteenth Pennsylvania, passed through Chicago tonight on their way to Glen Eyre, near Colorado Springs, Colo., where they go for their annual reunion as the guests of Gen. W. J. Palmer, the "Morian of the Civil War," their commander and their Hero.

DUPED, THEN DESERTED.

[BY DIRECT WIRE TO THE TIMES.]

KEWANEE (Ill.) Aug. 18.—[Exclusive Dispatch.] Mrs. Milka Bere, a comely young woman, was sent to the County Jail today for bigamy. She came from Russia with relatives a year ago, leaving a husband there and expecting to rejoin him after a visit in America. Recently she met Michael Tarbuck here and decided to marry him, when he told her she could marry again in this country without violating the laws. Tarbuck had made an enemy of Paul Tamosovich by suing him for $30, and the latter, knowing Tarbuck's wife had another husband, swore out a warrant to get revenge. The woman admitted the charges, but she pleaded ignorance of the law. Tarbuck has disappeared, leaving her to face the matter alone. She could not furnish bonds and was taken to jail.

INSANE WOMAN BURNS MONEY.

[BY DIRECT WIRE TO THE TIMES.]

WOLVERINE (Mich.) Aug. 18.—[Exclusive Dispatch.] Although his wife recently took poison, tried twice to drown herself, attempted to cast herself under a moving engine and later jumped through the window of a rapidly moving passenger coach after she had swallowed two $20 bills, Joseph Garlepy of this city refused to have her committed to a hospital for the insane. As a result he now has only a pile of ashes to represent the savings of a lifetime, $3000 in all, which the woman burned, under the delusion that the bills harbored evil spirits.

GRAVE INSTEAD OF ALTAR.

[BY DIRECT WIRE TO THE TIMES.]

DES MOINES (Iowa) Aug. 18.—[Exclusive Dispatch.] Roy Radcliffe, a clerk in the Chicago Great Western offices here, and Minnie Howard, whom he was soon to marry, were drowned by the overturning of a canoe in the Des Moines River yesterday afternoon. Both bodies were recovered two hours later. Both might have been saved but for the frantic struggles of the girl.

OPERATOR GOES INSANE.

Associated Press Man in Chicago Nearly Kills Physician Called to Attend Him.

[BY DIRECT WIRE TO THE TIMES.]

CHICAGO, Aug. 18.—[Exclusive Dispatch.] Out of work because of the telegraphers' strike, and suffering in delusion as the result of pneumonia, F. D. Terrill, 36 years old, a striking Associated Press operator, attacked Dr. Joseph R. Waldemeyer, who had been summoned to attend him.

He struck the physician on the head and back with a heavy cane several times, inflicting severe scalp wounds and dislocating the doctor's right shoulder. Dr. Waldemeyer struggled with him until he became exhausted and fell to the floor unconscious.

Mrs. Terrill attempted to separate the men, but she was pushed to one side by her husband, who stood raving over the unconscious doctor. She then ran from the house and awakened neighbors who summoned the patrol wagon from the Summerdale police station.

When the policemen arrived Terrill had left the house by a rear door. Dr. Waldemeyer was taken to the Alexian Brothers' Hospital. Terrill was later found and taken to the Detention Hospital. He will be examined for his sanity tomorrow.

AUTO MANUFACTURER KILLED.

GREAT BARRINGTON (Mass.) Aug. 18.—Charles J. Root, an automobile manufacturer, and his mother and sister were killed today when their automobile ran into a railroad train at a crossing near here. Mr. Root's daughter and his niece were seriously injured.

To Yosemite by Rail.

Only $12 for the round trip. During August ten-day round trip tickets from Merced to the hotel and camps in Yosemite, via Yosemite Valley Railroad, will cost you only $12, about one-third the stage fare of past years. A quick, comfortable trip of unequaled scenic beauty, through the picturesque Merced River Canyon. The snow clad peaks, majestic waterfalls and waving pine forests of Yosemite await you. Fine trout fishing in the canyon and valley. Daily train from Merced at 2:30 p.m. Write O. W. Lehmer, traffic manager, Merced, Cal., or H. H. Vincent, No. [illegible] South Spring street, Los Angeles.

To Visit San Francisco

Without seeing the Diamond Palace would be like visiting Europe without seeing Paris. It is a leading feature of San Francisco, and is the most beautiful jewelry store in the world. Visitors cordially welcome, 909-911 Van Ness ave., near Ellis st.

Superb Routes of Travel.

2 1-2 HOURS FROM LOS ANGELES TO—

Santa Catalina Island

Steamers { CABRILLO, Capacity 900 / HERMOSA, Capacity 475

THE ONLY LINE OPERATING STEAMERS BETWEEN THE MAINLAND AND CATALINA ISLAND.

We Do Not Operate Gasoline Boats

Hotel Metropole AMERICAN AND EUROPEAN PLAN. Island Villa EUROPEAN PLAN.

CELEBRATED CANVAS CITY

Important Notice

PERSONS NOT HOLDING OUR SPECIAL PERMIT AND ARRIVING AT SANTA CATALINA ISLAND ON BOATS OTHER THAN THOSE CONTROLLED BY THE

WILMINGTON TRANSPORTATION COMPANY

WILL NOT BE PERMITTED TO ENJOY ANY OF THE PRIVILEGES OF THE IS LAND ACCORDED TO THEIR PATRONS.

Special Sunday afternoon trip to the Island will be made by the Steamer "Cabrillo," on August 18th and 25th. Pacific Electric cars will leave Los Angeles at 2:55 P.M.

Banning Co. Ticket Office, 101 Pacific Electric Bldg.

PHONES—MAIN 34—F-3976.

JAPAN TOUR—Leaving Oct. 1st PERSONALLY CONDUCTED

Honolulu, Japan, China, Philippines

PARTY LIMITED IN NUMBERS. Every necessary expense included in price of ticket.

NEW ZEALAND TOUR LEAVING NOV. 3. Coaching through New Zealand. Cruising in Tropical Seas and delightful wanderings through Java and Siam. SEND FOR ITINERARY OF THESE TOURS.

604 SOUTH SPRING STREET. THE MILNE TOURS CO. HOME PHONE E-3303

SAILING FOR SAN FRANCISCO, SEATTLE—

And all points in the Northwest. Large, elegant steamers

Santa Rosa and State of California

Leave Los Angeles 10 a.m., Wednesdays and Sundays.

DAYLIGHT OCEAN EXCURSIONS TO SAN DIEGO, TUESDAY and SATURDAY, from Los Angeles 8:00 a.m.; Redondo, 9:30 a.m. RATES ALWAYS THE LOWEST AND INCLUDE BERTH AND MEALS. For full particulars, City Ticket Office, 258 South Spring Street. Phones—Sunset Main 41, Home A-9217. H. BRANDT, D.P.A.

PACIFIC COAST STEAMSHIP CO.

SAN FRANCISCO—$9.85 First Class

Including berth and meals. Daily steamers direct to OAKLAND, EUREKA, COOS BAY, GRAY'S HARBOR, PORTLAND, SEATTLE. Ship your freight from Los Angeles via Salt Lake Route.

S. S. "F. A. Kilburn" EVERY TUESDAY S. S. "Hanalei" EVERY SATURDAY

C. J. LEHMAN, Gen. Agt., 248 SOUTH SPRING ST. PHONES Main 802—A-9070.

INDEPENDENT STEAMSHIP LINE

CATALINA—Round Trip Tickets Good for 60 Days

Be not misinformed—Privileges of the island accorded every passenger by the business men of Avalon.

$1.50 Above fare includes visit to the Submarine Gardens on the "Empress" largest Glass-Bottom Boat in the world. Steamer "Kea" leaves Long Beach Pier, 9:30 a.m., returning 6:30 p.m., every day except Sunday. Come and enjoy it all for half the regular fare. $1.50

MOUNT LOWE—

THE WONDERFUL TROLLEY TRIP UP THE MOUNTAIN. FIVE THROUGH CARS A DAY FROM SIXTH AND MAIN.

THE PACIFIC ELECTRIC RAILWAY

CATALINA MARINE GARDENS—

The public is warned against buying tickets on trains and steamers, as such tickets are not good on Large Glass-Bottom Power Boats—Empress, Cleopatra and Lady Lou. METEOR BOAT COMPANY.

PORTLAND, Seattle, San Francisco, Eureka—

The steamers ROANOKE and GEO. W. ELDER leave San Pedro every Thursday at 1 p. m. for the above, connecting with all northwestern points. For rates and further information call at general offices NORTH PACIFIC STEAMSHIP CO., 253 South Spring St. Phones Main 5115; Home A7455.

Theaters—Amusements—Entertainments.

MOROSCO'S BURBANK THEATER—

Jammed at Both Performances Yesterday

A CROWD LARGE ENOUGH TURNED AWAY TO FILL EVERY SEAT IN THE STREET.

"GENESEE OF THE HILLS" IS GOING TO PROVE ANOTHER BURBANK SUCCESS. IT'S A MIGHTY FINE PRODUCTION.

THIS IS THE FIRST TIME THE FAMOUS PLAY HAS EVER BEEN OFFERED BY A STOCK COMPANY AND IT'S THE FIRST TIME THE PIECE HAS EVER BEEN OFFERED AT POPULAR PRICES.

"GENESEE OF THE HILLS" CONTAINS AN ABUNDANCE OF THE LIGHT COMEDY THAT MADE "STRONGHEART" SO SUCCESSFUL, AND IS ALSO REPLETE WITH THE POWER THAT CONTRIBUTED SO MIGHTILY TO THE POPULARITY OF "NORTHERN LIGHTS."

"GENESEE OF THE HILLS" IS THE BIGGEST, BEST ACTED, BEST STAGED PLAY THAT IS BEING OFFERED BY A STOCK COMPANY THIS WEEK. EVERY FAVORITE IN THE CAST. SUMPTUOUS SCENIC SURPRISES.

Tonight—Only Seven More Performances

MATINEE SATURDAY

Genessee of the Hills

A dramatization of the world-famous story by Marah Ellis Ryan—"THE HILLS."

Seats Now on Sale at Regular Prices for Next Week

"THE HALFBREED"

By H. D. Cottrell and Oliver Morosco, authors of "THE JUDGE AND THE JURY," is the record-smashing play that ran for 5 packed weeks at the Burbank last season, the play that everybody loves. Over one hundred people on the stage. Return of Desmond. Everybody in old parts.

SOUVENIR NIGHT MONDAY EVE—A HANDSOME PHOTO ENGRAVING OF DESMOND.

ORPHEUM THEATER—SPRING ST., between Second and Third. BOTH PHONES, 1447.

Advanced Vaudeville

COMMENCING TONIGHT

Grace Van Studdiford—Barrows-Lancaster Co.—Bessie Valdare Bicyclists—The Brittons—Mlle. Azpiroz—World & Kingston—The Musical Byrons—Orpheum Motion Pictures—Seymour & Hill.

MATINEES DAILY EXCEPT MONDAY

GRAND OPERAHOUSE—MAIN ST., between First and Second. Main 1567—PHONES—Home 1567.

THE FAMILY THEATRE.

The Ulrich Stock Company

Presenting Hal Reid's Romatic Comedy-Drama "The Gipsy Girl"

Matinees Sunday, Tuesday, Saturday. NEXT WEEK "CHIMMIE FADDEN."

BELASCO THEATER—EVERY NIGHT THIS WEEK. MATINEES THURSDAY AND SATURDAY.

FIRST PERFORMANCE TONIGHT

THE BELASCO THEATER STOCK COMPANY WILL PLAY J. M. BARRIE'S DELIGHTFUL DRAMATIC FANTASY,

THE ADMIRABLE CRICHTON

With Lewis S. Stone in William Gillette's original role of Crichton for which he includes Blanche Stoddard and entire Belasco company, with twenty specially selected actors.

"THE ADMIRABLE CRICHTON" WILL BE ONE OF THE BEST STAGED PRODUCTIONS EVER SEEN ON THE BELASCO STAGE.

Prices. Nights 25c to 75c; matinees 25c to 50c.

NEXT WEEK—First performance in the entire west of Channing Pollock's play of Washington life, "THE LITTLE GRAY LADY." Seats go on sale [illegible]

MASON OPERAHOUSE— H. C. WYATT, Lessee and Manager

TONIGHT—ALL WEEK. MATINEE SATURDAY.

CYRIL SCOTT IN THE PRINCE CHAP

PRICES 50c, 75c, $1.00 AND $1.50. BOX SEATS $2.00 AND $2.5

VENICE OF AMERICA—FINEST BEACH IN THE WORLD AND THE SAFEST.

No Currents—No Gravel

Open Air Band Concerts

IN ST. MARK'S PLAZA EVERY DAY FROM 3 TO 5 P. M.

PICNIC LUNCH ACCOMMODATIONS

AT ZEPHYR PIER. BASKETS CHECKED AT COFFEE STAND FOR 5c.

FIRST ANNUAL PICNIC

OF THE EARLY CLOSING MOVEMENT ASSOCIATION OF LOS ANGELES TO BE HELD HERE SATURDAY, AUGUST 24. OUTDOOR SPORTS, BASEBALL AND BASKET.

VILLAS AND BUNGALOWS FOR RENT AT REASONABLE RATES.

CAWSTON OSTRICH FARM—SOUTH PASADENA.

PIONEER AMERICAN FARM—ESTABLISHED 1886.

VISIT THE FARM—SEE THE YOUNG CHICKS JUST HATCHED.

Over 100 Gigantic Birds, All Ages

BEAUTIFUL PARK OF SEMI-TROPICAL FLOWERS AND TREES.

25c EXCURSION TICKETS INCLUDE ADMISSION. CAN BE PURCHASED AT THIS P. E. TICKET OFFICE AND AT OUR CITY STORE, 224 WEST THIRD STREET.

TAKE PASADENA CARS MARKED "CAWSTON OSTRICH FARM."

DON'T Overlook THE NINE AND SIXTEEN-DAY EXCURSION RATES to Del Monte

Pacific States Lawn Tennis Championship

AUG. 31ST TO SEPT. 9TH.

Championship Golf Tournament

SEPT. 2ND TO SEPT. 7TH.

GREAT WEEK OF SPORTS. BIG REDUCTIONS IN HOTEL AND RAILROAD RATES FOR PARTICULARS SEE C. W. KELLEY, 222 S. SPRING, TELEPHONE MAIN 8.

"SEEING LOS ANGELES" Observation Cars

THE ONLY WAY TO SEE THIS CITY INTELLIGENTLY, COMFORTABLY AND SPEEDILY. Every day in the year from Hotel Angelus, Fourth and Spring Sts., at 2 p.m. Fare for round trip 50c. Also branch trips to Pasadena, Mt. Lowe, The Great Crescent Route and Catalina Island.

BASEBALL—PACIFIC COAST LEAGUE Chutes Park DAILY EXCEPT MONDAY

PORTLAND vs. ANGEL CITY

4—GAMES—4 BEGINNING TUESDAY, AUG. 28TH.

LOS ANGELES OSTRICH FARM—50 PAIRS

FIVE ACRES OF GIGANTIC BIRDS.

Opposite Eastlake Park

Down-town Salesroom, 224 S. Broadway. Magnificent Display.

Timely Special Announcements.

GALLERY OF SCIENTIFIC WONDERS—

FOR MEN ONLY. ADMISSION FREE. 139 SOUTH MAIN STREET.

A Combination of Science and Art Affording Educational Opportunities Not Found Elsewhere

This Permanently Established European Exhibit is free of the City's Gross Amusement Tax. Study the Natural and Unnatural Conditions of the Human Body in Examples of Life-Sized Models. The Opportunity of a Lifetime. Open Daily from 9 a. m. until 10 p. m. each night. Admission Free. 139 South Main Street, Los Angeles, Cal.

Superb Routes of Travel.

VENICE "WHITE CITY"—

Mammoth Alligator Farm

RIVALING THE FAMOUS ALLIGATOR FARM OF FLORIDA. Alligators, from Alligators hatching from Eggs, Baby Alligators, Monster Alligators.

PERFORMING BABOONS AND APES

JUST ARRIVED FROM SOUTH AFRICA. LARGEST COLLECTION IN CAPTIVITY. Most interesting exhibit ever placed in this country.

CARS FROM FOURTH STREET STATION.

LOS ANGELES-PACIFIC CO.

OCEANIC STEAMSHIP CO.—

TAHITI, S. S. MARIPOSA, SEPT. 11. S. S. SIERRA, AUG. 21. HONOLULU. TICKETS AND INFORMATION AT 334 SOUTH SPRING STREET. PHONES HOME 6[illegible]; MAIN 3[illegible]. P. H. JENIFER, AGENT.

last decade. One of Italy's leading financiers said:

"Rockefeller is too much of an interested party at the present, with the Standard Oil scandals on his shoulders, for any pronouncement of his to carry weight. I can only repeat what I have said, namely, that the financial melodies in America are due, first, to an utterly rotten system of speculation, more literally, gambling, and second, to a reaction to the general crisis on the European bourses which we careful Italians are severely experiencing. It is the most severe in recent years, though we are not as hard hit as Germany."

WALL STREET.

STOCK PRICES STILL SLUMP.

LOWEST QUOTATIONS IN YEARS ARE REACHED.

Market Continues Sensitive After Successive Waves of Liquidation Which Have Swept Away Profits of Years and no Immediate Relief is in Sight.

[BY THE ASSOCIATED PRESS—P.M.]

NEW YORK, Aug. 18.—The decline in prices which has been in progress for some time continued during the past week, with many securities reaching the lowest quotations in years.

Successive waves of liquidation during the last few months have swept away the profits of years and have made the stock market extremely sensitive and vulnerable. The contributing causes of the situation have been and are the fears of a further restrictive campaign against corporations by the next Congress and the Legislatures of various States, higher rates of money, with reduced supply of available funds; apparent indifference to the decline in stock prices on the part of interests with large capital investments at stake, and visible signs of weak spots in the trade situation and monetary conditions that preclude any hope of immediate aid from Europe for American business enterprises or stock market operations.

The week began with the market under a cloud. Liquidation had not run its course even after the ten and fifteen points decline of the preceding week. The heavy reduction in loans the previous Saturday hardly compensated for the large loss in cash, and with another government report on the Standard Oil Company published Monday, Wall street began the week nervous and apprehensive. Combined with this were the expressions of a Cabinet member concerning the proposed prosecution of corporation managers who violate the law.

MARKET NOT SUPPORTED.

As a result, holders of securities did not know how long their shares would be immune from attack. Fears of further proceedings against corporations made the capitalists back of them indifferent as to the outcome, and it was obvious that they were giving no support to the market.

The strike of the telegraph operators, while not very disturbing to business, caused annoyance, and the most was made of it as an unfavorable incident. More legitimate powder as ammunition for lower prices was the failure of the Pope Manufacturing Company and the apprehension created of similar embarrassment in other quarters.

An example of the state of the money market is given by the fact that the Consolidated Gas Company, which is dominated by Standard Oil interests, was forced to borrow on one-year notes at 7 per cent. A large amount of money was loaned for six months at 7 per cent. Commercial paper seems to be discounting slowly, and the banks reported many clients who seldom come to them for accomodations, were forced to borrow because of poor collections. On the other hand, call loans were surprisingly low, but this reflected merely the desire of lenders to keep their capital in hand. The shrinkage in stock has been sufficient to allow income yields to keep pace with prevailing interest rates. Many substantial properties sold during the past week from $15,000,000 to $25,000,000 less in market value than on the first of August, and prime railroad stocks at present dividend dates have begun to return investors from 6 to 7 per cent., whereas, they offered a yield of but 4 to 5 per cent. not so many months ago.

FOREIGN MARKETS AFFECTED.

Domestic money conditions have been somewhat duplicated abroad, the most striking example of this being afforded by the Bank of England's action in raising its official rate to 4½ per cent. This was more remarkable in view of the fact that its reserves increased 4 per cent., and went above the figure of the year before. Prior to its recent advance the bank had announced its refusal to discount for the open market at less than 4½ per cent. The whole run of this plan appears to be to clear the London field of the many finance bills which the joint stock banks have accepted in large quantities the past two months, and which were beginning to threaten the gold reserve of the Bank of England. Evidently that institution determined this year to take matters in hand early enough to prevent a recurrence of the gold exports to American markets, which resulted in such confusion in November and December of last year.

Locally there is a disposition to rely on the treasury again for assistance, but so far that department has made no sign. Meanwhile the New York banks are low in reserve, the interior is keeping up its exchange against New York, and the crop-moving season, which drains the reserve cities each year, despite the talk of ability of the interior to finance itself, is moving along to its flood.

AMERICAN FINANCES.

FRANCE SHOWS KEEN INTEREST.

SITUATION IN NEW YORK DISCUSSED IN PARIS.

Slump in Wall Street Causes no Surprise and Few Speculators Are Caught by Decline—Bonaparte's Declaration, It Is Expected, Will Act as Tonic to Business.

[BY DIRECT WIRE TO THE TIMES.]

PARIS, Aug. 18.—[Exclusive Dispatch.] Keen interest is taken here in the American financial crisis as in a certain measure it has depressed the markets on the Paris Bourse.

It is the general hope of stock brokers that Atty.-Gen. Bonaparte's declarations, particularly his assertion that the number of corporations and individuals to be prosecuted is small, may reassure the public and act as a tonic to business.

In French financial circles it has been predicted for some time past that Americans would find capital-baiting a most costly amusement in the end. So the slump in Wall street has caused no surprise here, and not much material loss. In view of the slump, however, no matter whether due to commercial causes or to lack of confidence, Frenchmen are congratulating themselves on the failure of the efforts made some time ago to obtain the listing of American securities on the Paris Bourse.

A prominent stock broker remarked grimly yesterday: "Our master of finance must be delighted. He refused to allow American securities to be listed, for had he allowed it he surely would have been held responsible for the losses French investors would have suffered from the slump in Wall street."

CREDIT SCARE CASTS LONDON INTO GLOOM.

[BY DIRECT WIRE TO THE TIMES.]

LONDON, Aug. 18.—[Exclusive Dispatch.] The gloom of the English market situation is intensified by grave credit rumors that banks are throwing out certain names, and the apprehension is expressed that unless these financial institutions soon get over their panic policy a real panic may menace. The Bank of England, it is stated on positive authority, is not countenancing this boycott of special names, but, on the contrary, is taking bills freely.

MODERN MEDIEVALISM.

WINS BRIDE IN HAY LOFT.

NEW JERSEY FARMER'S SCHEME PROVES SUCCESS.

While Maid Who Had Declined His Love Is in Mow Gathering Eggs, He Removes Ladder and Keeps Her Prisoner Until She Consents to Become His Wife.

[BY DIRECT WIRE TO THE TIMES.]

MONTVILLE (N. J.) Aug. 18.—[Exclusive Dispatch.] While pretty Molly O'Gorman, a maid on a farm here, was up in the haymow gathering eggs, today, James Moran, a farmer, who had long but unsuccessfully sought Molly's hand in marriage, stealthily removed the ladder, which was the only means by which the girl could reach the ground, and kept her a prisoner in her lofty station until she promised to be his wife.

Moran, who owns the adjoining farm, saw Molly enter the barn, and, knowing that it was her custom to climb up in the mow to gather eggs, made his plans accordingly. The time was opportune, as the family had all driven to church. Molly was cooking the dinner when she discovered that a few fresh eggs were necessary for the custard she intended to make for dessert. Molly did not know who had removed the ladder and she called Moran, whom she heard going past whistling. He entered the barn and immediately began pleading his suit. Molly pleaded with him to place the ladder so that she could get down, but the young farmer kept on declaring his love.

"If you have any love in you," said Molly, "let me down; the dinner will be spoiled."

"Will you be my wife?" asked Moran. "You know everything is fair in love and war."

Seeing that the case was hopeless and that if she did not get down soon the dinner would be burned, Molly finally surrendered her heart to John's keeping.

WOMAN FORCED TO SLAY.

Italian Compels Wife to Kill Man Whom She Was Suspected of Loving.

[BY DIRECT WIRE TO THE TIMES.]

CHICAGO, Aug. 18.—[Exclusive Dispatch.] Charged by her husband with being in love with Felipe Ferro, a neighbor, Mrs. Beggio Ansolano, living at No. 141 Gault Court, tonight shot and killed Ferro at the command of her husband in order to save her own life.

This is the story the police say they learned from neighbors, after finding Ferro lying in the alley back of his home, with a bullet in his head. Search is now being made for both the woman and her husband, who fled after the shooting. Although every Italian settlement in the city has been scoured by the police, no trace of the couple has been found.

Like all shootings in the Italian quarter, the motive for the killing is enshrouded in mystery, but from facts gleaned here and there the police are convinced that the woman was forced by her husband under threats of death to fire the shot.

OBITUARY.

Rear-Admiral Joseph Adams Smith.

PHILADELPHIA, Aug. 18.—Rear-Admiral Joseph Adams Smith of the United States navy, retired, died here today, aged 70 years.

MARITAL WOES ARE RELATED

Employees of Postoffice Department Send Amusing Replies to Leading Question.

[BY DIRECT WIRE TO THE TIMES.]

WASHINGTON, Aug. 18.—[Exclusive Dispatch.] Amusing answers are pouring in at the Postoffice Department from government employés in reply to a dozen questions, including one as to their "marital relations." One veteran says his "martial" condition is very "timid." Another man, who is younger, gave the reply that his married life was "hell." Still others think the question should bring forth a story of their domestic woes and they pour out their souls. One said his relations were "all right, but my wife is dead;" another said they were "very good, my wife is at the point of death;" and another insists that "his marital condition is very good, since he has been a widower for ten years."

One woman announced that her sex is "woman," another says it is "femine," another says "lady," while a minister who holds the onerous duties of postmaster, says his sex is "Presbyterian." A man from Alaska says his color is "pink," another says he is "auburn hair and blue eyes," while still more say "Caucasian."

LABOR.

ROAD'S MEN TALK STRIKE.

Burlington Line Threatened With Walk-out.

Discharge of W. U. Striker Arouses Operators.

Immediate Reinstatement Is Demanded.

[BY DIRECT WIRE TO THE TIMES.]

OMAHA, Aug. 18.—[Exclusive Dispatch.] The Burlington railroad is threatened with a strike of all telegraph operators on its system, unless William Archibold, a striking Western Union operator, is reinstated in a position in the Burlington company's office where he was given employment when he left the service of the telegraph company.

The Burlington discharged and refuses to reinstate Archibold and the telegraphers say that a strike of all Burlington operators will be called at once unless he be taken back. The national officers of the Order of Railway Telegraphers have been requested to take the matter up with the railroad company and to call a strike of operators on the entire system unless the Burlington accedes to the demand for Archibold's reinstatement.

The Burlington officials say Archibold was discharged because he was incompetent. The operators say he was let out at the request of the Western Union.

HOLY WAR.

DIRE THREAT IS IGNORED.

FRENCH COMMANDER REFUSES TO BE FRIGHTENED.

Deigns no Reply to Demand by Tribesmen Investing Casa Blanca for Immediate Surrender or Extermination of His Troops—Situation in Besieged Town Is Pitiable.

[BY DIRECT WIRE TO THE TIMES.]

CASA BLANCA, Aug. 18.—[Exclusive Dispatch.] Immediate surrender or the extermination of his troops and the destruction of the town, was the choice offered to Gen. Drude, the French commander of the forces here, by the chief of the Moroccan tribesmen, who is leading the fanatical natives in a holy war against foreigners. The general ignored the message.

Improvement of the condition of the foreign colony in Casa Blanca is imperative. The situation is most pitiable, shells having destroyed the houses and Arabs having looted them. The hostile Moors surrounding Casa Blanca have kept quiet the past few days, but renewed attacks are expected at any minute.

INVESTING TRIBESMEN SHORT OF AMMUNITION.

[BY THE ASSOCIATED PRESS—P.M.]

TANGIER, Aug. 18.—Trustworthy reports indicate that the tribesmen investing Casa Blanca and Mogador are short of ammunition and are quarreling as to what course to pursue. The threatened attack on Casa Blanca had not occurred this morning.

SPANISH SOLDIERS TAKE QUIET STROLL.

[BY THE ASSOCIATED PRESS—P.M.]

PARIS, Aug. 18.—The Figaro's Casa Blanca correspondent says: "To the surprise of all, the Spanish contingent returned to the city after simply making a reconoissance of the ground allotted them. They announced that they would repeat the reconnoissance the next day and then would decide what they would do.

"There is some indignation at the attitude of the Spanish troops, who do nothing but stroll about the city, while the French soldiers are worn out from ceaseless guard duty.

PAYMENT O FMONEY PREVENTS MASSACRE.

[BY DIRECT WIRE TO THE TIMES.]

CADIZ, Aug. 18.—[Exclusive Dispatch.] Six hundred Spanish refugees have just arrived on the trans-Atlantic liner Pielago from Mazagan. One woman from Malaga became insane after having seen her husband and two sons assassinated by Kabyles.

All the fugitives agreed that a bombardment of Mazagan is inevitable. The town is surrounded by fierce Kabyles, who have only been restrained from massacreing the inhabitants by the payment of £5500 over the division of which they began to fight among themselves.

French Land Artillery.

GIBRALTAR, Aug. 18.—[Exclusive Dispatch.] The French torpedo-boat destroyer Bombarde arrived here today from Casa Blanca. She reports that all the Moorish quarters are tranquil. When she departed the French transport Shamrock was landing field artillery at Casa Blanca.

ONE OF TWO PLANS URGED FOR MOROCCO.

[BY DIRECT WIRE TO THE TIMES.]

PARIS, Aug. 18.—[Exclusive Dispatch.] M. Hanotaux, former Foreign Minister, in a weekly review published today, expresses the opinion that halfway measures in Morocco will only lead to disaster.

He says there are only two ways out of the present deadlock—either to make common cause with the Sultan and his government, whose existence is endangered by the anti-foreign agitation, or disregard the terms of the Algeciras convention, take the situation boldly by the horns and do what is necessary to forever end the existing state of anarchy in Morocco.

In the latter event, Mr. Hanotaux believes that France will not encounter any serious opposition on the part of the powers and that on the contrary the abandonment of her present equivocal rule will insure universal respect and confidence.

SISTER OF NOTED BANDIT DIES.

KANSAS CITY, Aug. 18.—Mrs. Emma Leach, sister of Cole, Jim and Bob Younger, died here today, as the result of injuries received in a street-car accident. She was 54 years old.

PITH OF NEWS FROM THE MIDDLE WEST.

[BY DIRECT WIRE TO THE TIMES.]

CHICAGO, Aug. 18.—[Exclusive Dispatch.] Moderate temperatures and clear skies made the day favorable for Sunday excursionists and the thousands who sought recreation in the parks. Variations in the humidity record followed closely those of the thermometer, the former showing 82 and 70 per cent. as against temperature extremes of 70 and 79 degs. Middle West temperatures at 7 p.m.:

Alpena 62, Bismarck 66, Cairo 86, Cheyenne 60, Cincinnati 80, Cleveland 66, Davenport 80, Denver 76, Des Moines 84, Detroit 68, Devil's Lake 64, Dodge City 88, Dubuque 80, Duluth 70, Grand Rapids 74, Green Bay 70, Helena 60, Huron 82, Indianapolis 80, Kansas City 86, Marquette 62, Memphis 86, Milwaukee 70, Omaha 90, St. Louis 80, Rapid City 66, St. Paul 84, Springfield, Ill., 80; Springfield, Mo., 84; Wichita 88.

OPERATORS TO HAVE OUTING.

[BY DIRECT WIRE TO THE TIMES.]

CHICAGO, Aug. 18.—[Exclusive Dispatch.] The Desplaines camp meeting grounds will be the summer headquarters of the telegraphers, according to arrangements now being made. Plans are under way to transform that scene of so many religious revivals into a telegraphic summer resort, where all who wish to escape from the city may be cared for. It is estimated that fully 500 men and women will take advantage of this opportunity of enjoying a vacation. Fully 70 per cent. of the telegraphers are unmarried, and this proportion, it is expected, will be glad of the chance to cut out the expense of living in the city and go where they can enjoy pure air and country food.

VETERANS TO VISIT HERO.

[BY DIRECT WIRE TO THE TIMES.]

CHICAGO, Aug. 18.—[Exclusive Dispatch.] Two hundred and seventy veteran cavalrymen, survivors of the Fifteenth Pennsylvania, passed through Chicago tonight on their way to Glen Eyre, near Colorado Springs, Colo., where they go for their annual reunion as the guests of Gen. W. J. Palmer, the "Morian of the Civil War," their commander and their hero.

DUPED, THEN DESERTED.

[BY DIRECT WIRE TO THE TIMES.]

KEWANEE (Ill.) Aug. 18.—[Exclusive Dispatch.] Mrs. Milka Bere, a comely young woman, was sent to the County Jail today for bigamy. She came from Russia with relatives a year ago, leaving a husband there and expecting to rejoin him after a visit in America. Recently she met Michael Tarbuck here and decided to marry him, when he told her she could marry again in this country without violating the laws. Tarbuck had made an enemy of Paul Tamosovich by suing him for $30, and the latter, knowing Tarbuck's wife had another husband, swore out a warrant to get revenge. The woman admitted the charges, but she pleaded ignorance of the law. Tarbuck has disappeared, leaving her to face the matter alone. She could not furnish bonds and was taken to jail.

INSANE WOMAN BURNS MONEY.

[BY DIRECT WIRE TO THE TIMES.]

WOLVERINE (Mich.) Aug. 18.—[Exclusive Dispatch.] Although his wife recently took poison, tried twice to drown herself, attempted to cast herself under a moving engine and later jumped through the window of a rapidly moving passenger coach after she had swallowed two $20 bills, Joseph Garlepy of this city refused to have her committed to a hospital for the insane. As a result he now has only a pile of ashes to represent the savings of a lifetime, $3000 in all, which the woman burned, under the delusion that the bills harbored evil spirits.

GRAVE INSTEAD OF ALTAR.

[BY DIRECT WIRE TO THE TIMES.]

DES MOINES (Iowa) Aug. 18.—[Exclusive Dispatch.] Roy Radcliffe, a clerk in the Chicago Great Western offices here, and Minnie Howard, whom he was soon to marry, were drowned by the overturning of a canoe in the Des Moines River yesterday afternoon. Both bodies were recovered two hours later. Both might have been saved but for the frantic struggles of the girl.

OPERATOR GOES INSANE.

Associated Press Man in Chicago Nearly Kills Physician Called to Attend Him.

[BY DIRECT WIRE TO THE TIMES.]

CHICAGO, Aug. 18.—[Exclusive Dispatch.] Out of work because of the telegraphers' strike, and suffering in delusion as the result of pneumonia, F. D. Terrill, 36 years old, a striking Associated Press operator, attacked Dr. Joseph R. Waldemeyer, who had been summoned to attend him.

He struck the physician on the head and back with a heavy cane several times, inflicting severe scalp wounds and dislocating the doctor's right shoulder. Dr. Waldemeyer struggled with him until he became exhausted and fell to the floor unconscious.

Mrs. Terrill attempted to separate the men, but she was pushed to one side by her husband, who stood raving over the unconscious doctor. She then ran from the house and awakened neighbors who summoned the patrol wagon from the Summerdale police station.

When the policemen arrived Terrill had left the house by a rear door. Dr. Waldemeyer was taken to the Alexian Brothers' Hospital. Terrill was later found and taken to the Detention Hospital. He will be examined for his sanity tomorrow.

AUTO MANUFACTURER KILLED.

GREAT BARRINGTON (Mass.) Aug. 18.—Charles J. Root, an automobile manufacturer, and his mother and sister were killed today when their automobile ran into a railroad train at a crossing near here. Mr. Root's daughter and his niece were seriously injured.

To Yosemite by Rail.

Only $12 for the round trip. During August ten-day round trip tickets from Merced to the hotel and camps in Yosemite, via Yosemite Valley Railroad, will cost you only $12, about one-third the stage fare of past years. A quick, comfortable trip of unequaled scenic beauty, through the picturesque Merced River Canyon. The snow clad peaks, majestic waterfalls and waving pine forests of Yosemite await you. Fine trout fishing in the canyon and valley. Daily train from Merced at 2:30 p.m. Write O. W. Lehmer, traffic manager, Merced, Cal., or H. H. Vincent, No. 553 South Spring street, Los Angeles.

To Visit San Francisco

Without seeing the Diamond Palace would be like visiting Europe without seeing Paris. It is a leading feature of San Francisco, and is the most beautiful jewelry store in the world. Visitors cordially welcome, 909-911 Van Ness ave., near Ellis st.

Superb Routes of Travel.

2 1-2 HOURS FROM LOS ANGELES TO—
Santa Catalina Island
Steamers { CABRILLO, Capacity 900 / HERMOSA, Capacity 475
THE ONLY LINE OPERATING STEAMERS BETWEEN THE MAINLAND AND CATALINA ISLAND.
We Do Not Operate Gasoline Boats
Hotel Metropole AMERICAN AND EUROPEAN PLAN. Island Villa EUROPEAN PLAN.
CELEBRATED CANVAS CITY
Important Notice
PERSONS NOT HOLDING OUR SPECIAL PERMIT AND ARRIVING AT SANTA CATALINA ISLAND ON BOATS OTHER THAN THOSE CONTROLLED BY THE
WILMINGTON TRANSPORTATION COMPANY
WILL NOT BE PERMITTED TO ENJOY ANY OF THE PRIVILEGES OF THE ISLAND ACCORDED TO THEIR PATRONS.
Special Sunday afternoon trip to the Island will be made by the Steamer "Cabrillo," on August 18th and 25th. Pacific Electric cars will leave Los Angeles at 2:55 P.M.
Banning Co. Ticket Office, 101 Pacific Electric Bldg.
PHONES—MAIN 36—F-3036.

JAPAN TOUR—Leaving Oct. 1st PERSONALLY CONDUCTED
Honolulu, Japan, China, Philippines
PARTY LIMITED IN NUMBERS. Every necessary expense included in price of ticket.
NEW ZEALAND TOUR LEAVING NOV. 3. Coaching through New Zealand. Cruising in Tropical Seas and delightful wanderings through Java and Siam. SEND FOR ITINERARY OF THESE TOURS.
606 SOUTH SPRING STREET. THE MILNE TOURS CO. HOME PHONE E-3303

SAILING FOR SAN FRANCISCO, SEATTLE—
And all points in the Northwest. Large, elegant steamers
Santa Rosa and State of California
Leave Los Angeles 10 a.m., Wednesdays and Sundays.
DAYLIGHT OCEAN EXCURSIONS TO SAN DIEGO, TUESDAY and SATURDAY, from Los Angeles 8:00 a.m.; Redondo, 9:30 a.m. RATES ALWAYS THE LOWEST AND INCLUDE BERTH AND MEALS. For full particulars, City Ticket Office, 258 South Spring Street. Phones—Sunset Main 41, Home A-9217. H. BRANDT, D.P.A.
PACIFIC COAST STEAMSHIP CO.

SAN FRANCISCO—$9.85 First Class
Including berth and meals. Daily steamers direct to OAKLAND, EUREKA, COOS BAY, GRAY'S HARBOR, PORTLAND, SEATTLE. Ship your freight from Los Angeles via Salt Lake Route.
S. S. "F. A. Kilburn" EVERY TUESDAY S. S. "Hanalei" EVERY SATURDAY
C. J. LEHMAN, Gen. Agt., 248 SOUTH SPRING ST. PHONES Main 952—A-9070.
INDEPENDENT STEAMSHIP LINE

CATALINA—Round Trip Tickets Good for 60 Days
Be not misinformed—Privileges of the island accorded every passenger by the business men of Avalon.
$1.50 Above fare includes visit to the Submarine Gardens on the "Empress" largest Glass-Bottom Boat in the world. Steamer "Kea" leaves Long Beach Pier, 9:30 a.m., returning 4:30 p.m., every day except Sunday. Come and enjoy it all for half the regular fare. $1.50

MOUNT LOWE—
THE WONDERFUL TROLLEY TRIP UP THE MOUNTAIN. FIVE THROUGH CARS A DAY FROM SIXTH AND MAIN.
THE PACIFIC ELECTRIC RAILWAY

CATALINA MARINE GARDENS—
The public is warned against buying tickets on trains and steamers, as such tickets are not good on Large Glass-Bottom Power Boats—Empress, Cleopatra and Lady Lou. METEOR BOAT COMPANY.

PORTLAND, Seattle, San Francisco, Eureka—
The steamers ROANOKE and GEO. W. ELDER leave San Pedro every Thursday at 1 p. m. for the above, connecting with all northwestern points. For rates and further information call at general offices NORTH PACIFIC STEAMSHIP CO., 255 South Spring St. Phones Main 315; Home A7255.

Theaters—Amusements—Entertainments.

MOROSCO'S BURBANK THEATER—
Jammed at Both Performances Yesterday
A CROWD LARGE ENOUGH TURNED AWAY TO FILL EVERY SEAT IN THE HOUSE.
"GENESEE OF THE HILLS" IS GOING TO PROVE ANOTHER SUCCESS. IT'S A MIGHTY FINE PRODUCTION.
THIS IS THE FIRST TIME THE FAMOUS PLAY HAS EVER BEEN OFFERED BY A STOCK COMPANY AND IT'S THE FIRST TIME THE PIECE HAS EVER BEEN OFFERED AT POPULAR PRICES.
"GENESEE OF THE HILLS" CONTAINS AN ABUNDANCE OF THE LIVELIEST COMEDY THAT MADE "STRONGHEART" SO SUCCESSFUL, AND IS ALSO REPLETE WITH THE POWER THAT CONTRIBUTED SO MIGHTILY TO THE POPULARITY OF "NORTHERN LIGHTS."
"GENESEE OF THE HILLS" IS THE BIGGEST, BEST ACTED, BEST STAGED PLAY THAT IS BEING OFFERED BY A STOCK COMPANY THIS WEEK. EVERY FAVORITE IN THE CAST. SUMPTUOUS SCENIC SURPRISES.
Tonight—Only Seven More Performances
MATINEE SATURDAY
Genessee of the Hills
A dramatization of the world-famous story by Marah Ellis Ryan—"TOKO OF THE HILLS."
Seats Now on Sale at Regular Prices for Next Week
"THE HALFBREED"
By H. D. Cottrell and Oliver Morosco, authors of "THE JUDGE AND THE JURY," is the record-smashing play that ran for 5 packed weeks at the Burbank last season, the play that everybody loves. Over one hundred people on the stage. Return of Desmond. Everybody in old parts.
SOUVENIR NIGHT MONDAY EVE—A HANDSOME PHOTO ENGRAVING OF DESMOND.

ORPHEUM THEATER—SPRING ST., between Second and Third. BOTH PHONES, 1447.
Advanced Vaudeville
COMMENCING TONIGHT
Grace Van Studdiford—Barrows-Lancaster Co.
Bessie Valdare Bicyclists—The Brittons—Max
Azpiroz—World & Kingston—The Musical Byrons
Orpheum Motion Pictures—Seymour & Hill.
MATINEES DAILY EXCEPT MONDAY

GRAND OPERAHOUSE—MAIN ST., between First and Second. Main 1567—PHONES—Home 1567.
THE FAMILY THEATRE.
The Ulrich Stock Company
Presenting Hal Reid's Romatic Comedy-Drama "The Gipsy Girl"
Matinee Sunday, Tuesday, Saturday. NEXT WEEK "CONFESS"

BELASCO THEATER—EVERY NIGHT THIS WEEK. MATINEES THURSDAY AND SATURDAY.
FIRST PERFORMANCE TONIGHT
THE BELASCO THEATER STOCK COMPANY WILL PLAY J. M. BARRIE'S DELIGHTFUL DRAMATIC FANTASY.
THE ADMIRABLE CRICHTON
With Lewis S. Stone in William Gillette's original role of Crichton the Butler. Includes Blanche Stoddard and entire Belasco company, with twenty added actors.
"THE ADMIRABLE CRICHTON" WILL BE ONE OF THE BEST STAGED PRODUCTIONS EVER SEEN ON THE BELASCO STAGE.
Prices. Nights 25c to 75c; matinees 25c to 50c.
NEXT WEEK—First performance in the entire west of Channing Pollock's play of Washington life, "THE LITTLE GRAY LADY." Seats go on sale on Tuesday.

MASON OPERAHOUSE— H. C. WYATT, Lessee and Manager
TONIGHT—ALL WEEK. MATINEE SATURDAY
CYRIL SCOTT IN THE PRINCE CHAP
PRICES 50c, 75c, $1.00 AND $1.50. BOX SEATS $2.50 AND $3.

VENICE OF AMERICA—FINEST BEACH IN THE WORLD AND THE SAFEST.
No Currents—No Gravel
Open Air Band Concerts
IN ST. MARK'S PLAZA EVERY DAY FROM 2 TO 5 P. M.
PICNIC LUNCH ACCOMMODATIONS
AT ZEPHYR PIER. BASKETS CHECKED AT COFFEE STAND FOR 5c.
FIRST ANNUAL PICNIC
OF THE EARLY CLOSING MOVEMENT ASSOCIATION OF LOS ANGELES WILL BE HELD HERE SATURDAY, AUGUST 24. OUTDOOR SPORTS, BASEBALL AND RACES.
VILLAS AND BUNGALOWS FOR RENT AT REASONABLE RATES.

CAWSTON OSTRICH FARM—SOUTH PASADENA.
PIONEER AMERICAN FARM—ESTABLISHED 1886.
VISIT THE FARM—SEE THE YOUNG CHICKS JUST HATCHED.
Over 100 Gigantic Birds, All Ages
BEAUTIFUL PARK OF SEMI-TROPICAL FLOWERS AND TREES.
25c EXCURSION TICKETS INCLUDE ADMISSION. CAN BE PURCHASED AT THE P. E. TICKET OFFICE AND AT OUR CITY STORE, 324 WEST THIRD STREET.
TAKE PASADENA CARS MARKED "CAWSTON OSTRICH FARM."

DON'T Overlook THE NINE AND SIXTEEN-DAY EXCURSION RATES to Del Monte
Pacific States Lawn Tennis Championship
AUG. 31ST TO SEPT. 8TH.
Championship Golf Tournament
SEPT. 2ND TO SEPT. 7TH.
GREAT WEEK OF SPORTS. BIG REDUCTIONS IN HOTEL AND RAILROAD RATES. FOR PARTICULARS SEE C. W. KELLEY, 222 S. SPRING, TELEPHONE, MAIN 36.

"SEEING LOS ANGELES" Observation Cars
THE ONLY WAY TO SEE THIS CITY INTELLIGENTLY, COMFORTABLY AND SPEEDILY. Every day in the year from Hotel Angelus, Fourth and Spring Sts., at 2 p.m. Fare for round trip 50c. Also branch trips after 10 a.m. Mt. Lowe, The Great Crescent Route and Catalina Island.

BASEBALL—PACIFIC COAST LEAGUE Chutes Park DAILY EXCEPT MONDAY
PORTLAND vs. ANGEL CITY
—GAMES—4 BEGINNING TUESDAY, AUG. 28TH.

LOS ANGELES OSTRICH FARM—20 FREE
FIVE ACRES OF GIGANTIC BIRDS.
Opposite Eastlake Park | Down-town Salesroom, 224 S. Broadway. Magnificent Display.

Timely Special Announcements.

GALLERY OF SCIENTIFIC WONDERS—
FOR MEN ONLY. ADMISSION FREE. 129 SOUTH MAIN STREET.
A Combination of Science and Art Affording Educational Opportunities Not Found Elsewhere
This Permanently Established European Exhibit is one of the City's Great Museums of Study the Natural and Unnatural Conditions of the Human Body in Health and Disease. Life-Sized Models. The Opportunity of a Lifetime. Open Daily from 9 a. m. until 10 p. m. Admission Free. 129 South Main Street, Los Angeles, Cal.

Superb Routes of Travel.

VENICE "WHITE CITY"—
Mammoth Alligator Farm
RIVALING THE FAMOUS ALLIGATOR FARM OF FLORIDA. Alligators from 3 to 10 feet long. Alligators hatching from Eggs, Baby Alligators, Monster Alligators.
PERFORMING BABOONS AND APES
JUST ARRIVED FROM SOUTH AFRICA. LARGEST COLLECTION IN CAPTIVITY. Most interesting exhibit ever placed in this country.
CARS FROM FOURTH STREET STATION.
LOS ANGELES-PACIFIC CO.

OCEANIC STEAMSHIP CO.—
TAHITI, S. S. MARIPOSA, SEPT. 11. S. S. SIERRA, AUG. 21. HONOLULU. TICKETS AND INFORMATION AT 334 SOUTH SPRING STREET. PHONES HOME 6766; MAIN 952. P. H. JENIFER, AGENT.

inments.
ER—Perpetually Fu... There's a Reason.
mances
VERY HOUSE ON
HER BURBANK WH...
ER BEEN OFFERED
E HAS EVER BEEN
E OF THE [PARRI...
AND IN ADDITION
GHTILY TO THE POP...
TED, BEST PERFO...
THIS WEEK.
C SURPRISES.
formances
e Hill
s Ryan—"TOLD IN
for Next We
EED"
AND THE JURY."
Burbank last season.
e stage. Return of
D ENGRAVING OF
ween Second and Third
1447.
devill
GHT
ncaster Co.
ittons — Mar
sical Byrons
& Hill.
KY
een First and Second
928—Home A1017.
ny
sy Girl"
WEEK "CONVICT 99"
IS WEEK
DAY AND SATURDAY.
ONIGHT
PLAY J. M. BARRIE'S
RICHTON
ation the Sutler. Cur
wenty specially
HE MOST ELABO...
C. WYATT,
ager and Manager.
ATURDAY.
PRINCE
CHAP
50 AND $1.0.
N THE
E SAFEST.
el
ncerts
TO 5 P. M.
DATIONS
STAND FOR
CNIC
S ANGELES WILL
BERALL AND DANCING
RATES.
NA.
HED.
EES
BE
OUR
RM."
l Monte ON SALE NOW
mpionship
rnament
ND RAILROAD RATES
LEPHONE, MAIN 308.
vation Cars—
NTLY, COMFORTABLY
l Angeles. Tourist and
branch ticket office for
ad.
k DAILY EXCEPT
MONDAY
L CITY
G. 27TH.
FARE.
Salesrooms,
roadway.
Display.
s.
ERS—
MAIN STREET.
Art Affording
nd Elsewhere
ly as Illustrated
ents 6 A. M. until 9...

PACIFIC SLOPE.

NATURE'S ICE PLANT FOUND.

Coal Deposit Discovered Near Spokane.

Thought to Be Burial Place of Indian Chiefs.

Layers of Blankets Found in Congealed Mass.

[BY DIRECT WIRE TO THE TIMES.]

SPOKANE (Wash.) Aug. 18.—[Exclusive Dispatch.] Harvesters working in a field, on the banks of the Little Spokane River, near Spokane, the country home of Jay P. Graves, president of the Spokane and Inland Empire railway system, discovered a glacial ice plant, containing enough ice to put Graves and his allies in the Pacific coast out of business for years to come.

The ice was found under a covering of sand and gravel, and preliminary investigations indicate this may be used by the early Spokane Indians as a mausoleum for their dead chieftains.

The Graves estate adjoins the Indian burial ground, which is believed to be the western edge of this tomb. Last summer, when tons of the ice cream were conveyed to hotels and farmhouses to fill the ice boxes and refrigerators, but this has proved, as the latest "find" discovered layers of Indian blankets and robes firmly imbedded in the ice, seems to confirm the theory of archaeologists that this spot is the burial place of chiefs and tribesmen of the councils of the aborigines. The discovery has been reported to Washington State College at Pullman and President Bryan will send a number of experts to make scientific research into the phenomenon.

ASSEMBLYMAN DEAD.

Member of Representative from Merced County in Legislature, Succumbs After Short Illness.

[BY DIRECT WIRE TO THE TIMES.]

MERCED, Aug. 18.—[Exclusive Dispatch.] A. S. Burge, Assemblyman from this county, and a former resident of Stockton, is dead in this city, after a short illness. He was for years a member of San Joaquin county and he took an active part in politics previous to moving to Merced.

Soon after taking up his residence in this place, he became a candidate for Assemblyman, and managed to win by six votes after a recount of the ballots. He was 74 years of age, and a native of Virginia. He was well and favorably known to old-timers in San Joaquin county.

CHANGE SITUATION.

STRIKERS MAKE NAIVE BOAST.

THEY HAVE WON, AND COMPANIES DON'T KNOW IT.

Employers Plan Long Siege Because They Require Time to Convince Themselves That Key Men Even Are Victorious—Appeal Made to Public.

[BY DIRECT WIRE TO THE TIMES.]

CHICAGO, Aug. 18.—[Exclusive Dispatch.] Although the strike of telegraph operators has been general only since an appeal already has been issued to organized labor for financial aid, many of the strike, who at first declared themselves as confident that they would win in a walk, now admit that the fight against the companies for a long-drawn-out battle. Preparations now are being made by the strikers for a siege lasting from many days.

Officials declare that the battle already has been won, but they naively admit it will require time to convince the companies of the fact. The appeal to organized labor for financial assistance was made to President Small, when he appeared before the Chicago Federation of Labor. While he did not make a request that the organizations contribute with that body contribute to the strike fund which is designed to carry on the fight against the companies, he made it clear that it was a fight of organized labor for any assistance would be received. Business interests under the control of the companies also will be contributors to the fund, according to President Small. He stated that the success of the telegraphers would mean success to organized labor as a whole, but for the small business men.

OFFICIAL TELEGRAPH SYSTEM FAVORED.

[BY DIRECT WIRE TO THE TIMES.]

GRAND RAPIDS (Mich.) Aug. 18.—[Exclusive Dispatch.] Senator William Alden Smith indorses the stand taken by Postmaster Burrows on the question of government ownership of the telegraph lines in the United States, and advocates its inclusion with the postal system.

"The establishment of a government telegraph system is not a new one with me," the senator said today. "I have favored the idea for the time seemed opportune for many years, believing it a natural appurtenance to the postal system.

"Generally speaking, I am opposed to the government on the part of the government to invade the field of industry or legitimate enterprise, but I believe that our citizenship is entitled and made more self-reliant when permitted to initiate and conduct enterprises of importance."

BOTH SIDES DECLARE A SUNDAY TRUCE.

[BY ASSOCIATED PRESS—P. M.]

NEW YORK, Aug. 18.—As though by agreement the parties to the strike of telegraphers took things easy today and the usual claims and counter claims of the day's developments were not made public.

It is said tonight, and latterly has been admitted, that it had been the intention of the strikers to make demands upon the Postal company's brokerage offices which had not already done so would be given until tomorrow noon to sign a union scale. It was also stated that the strikers had decided to begin at once the publication of a daily paper which would set forth the strikers' side of the controversy.

The special leased wire news service was materially improved throughout the country today.

STRIKE MAY AFFECT TELEPHONE SERVICE.

[BY DIRECT WIRE TO THE TIMES.]

CHICAGO, Aug. 18.—[Exclusive Dispatch.] The long-distance telephone service may yet be tied up.

Unless some satisfactory settlement is reached tomorrow between the operators working the long-distance wires and the American Telegraph and Telephone Company, orders will be issued calling out every long-distance operator in the company. There are about three hundred telegraphers employed by the telephone interests throughout the country and a strike of these will effectually tie up the only means of quick communication left the business interests.

The reported settlement of the difficulties of the long-distance operators and the American Telephone and Telegraph Company is said by the operators to be erroneous.

STRIKERS PLAN FOR NINETY DAYS' FIGHT.

[BY DIRECT WIRE TO THE TIMES.]

NEW YORK, Aug. 18.—[Exclusive Dispatch.] The strategy board of the local union of the commercial telegraphers today announced that they had decided to make a ninety-day's fight before appealing to the national union for aid.

This announcement was made by Daniel L. Russell, chairman of the board, who asserted that the local union has ample funds to carry on the three-months' contests.

"We have information," said Mr. Russell, "that the Western Union and Postal companies are willing and able to make a sixty-days' fight. We are going to go them thirty days better, and for ninety days we will not find it necessary to ask the national body for assistance.

"From the operators who are working for brokers we will receive $15,000 a week. They are turning over to the union all the money they receive in increased wages as a result of the brokers signing the scale. In addition, local and State labor organizations are giving or have promised financial aid, and there need be no fear about entering upon the ninety-days' siege."

MINERS AT GOLDFIELD INTIMIDATE KEY MAN.

[BY THE ASSOCIATED PRESS—P. M.]

SAN FRANCISCO, Aug. 18.—The Western Union tonight reported that its office at Goldfield, Nev., was closed at 8 o'clock and would remain closed at night time hereafter until proper protection could be afforded its operators.

The service to Goldfield was suddenly broken last night and it was reported that a delegation of miners had called upon Operator Shively and ordered him to leave town immediately.

While the Western Union has not been definitely informed regarding Shively's movements, they believe that both the operator and his wife at once obeyed the order of the miners. It is said that the chief of police of Goldfield told Shively that he was powerless in the matter of giving him protection.

MECHANICAL BIRD.

SURELY WILL FLY, SAYS INVENTOR.

DENVER MAN CLAIMS TO HAVE SOLVED PROBLEM.

With $5 in Cash in Treasury and Airship in Course of Construction Valued, With Patents, at $999,995, Company Now Is Ready to Permit Public to Buy Stock.

[BY DIRECT WIRE TO THE TIMES.]

Weight, 100 tons.

Speed, Chicago to New York in three hours.

Capacity, one hundred passengers at $1 a journey.

Recommendations, greater safety than by rail, no dust, no jolting, cheap and speedy.

DENVER (Colo.) Aug. 18.—[Exclusive Dispatch.] George L. O. Davidson, who for years has been at work constructing a flying machine, now says he is almost ready to start the overland route and act as sky pilot for the bird-like structure he has invented.

Davidson claims that his machine, which will weigh 100 tons, will make the trip from Chicago to New York in three hours, carrying 100 passengers at $1 per head, and insuring greater safety than by rail, no dust and no jolting.

A trust deed was taken out yesteraday in the office of the County Clerk and recorded, in which Davidson, Arthur M. Eppstein and L. O. Parker are named as trustees for the company's property. According to the deed the company possesses $999,995 worth of property and $5 in cash in the treasury.

The property, it is claimed, consists of an airship shed at Montclair, an airship in course of construction thereat, patents and $5. The company has been incorporated. A circular issued by Davidson says that the stock is now ready for the market. One-half of the $1,000,000 worth of shares are held by Lord Armstrong of the English engineering firm of Armstrong, Whitworth & Co., of London.

The circular says that Davidson has long been known for his work in attempting to perfect an airship. He claims to have done so now. His ship has no balloon, and it is heavier than air. It is kept up by two horizontal rotary wheels. The ship is steered vertically by a tail, which is lowered or raised as the ship descends or rises, and it is guided laterally by a beak-like rudder in front and which is turned to the right or left. The rotary wheels lift as they revolve, pushing the ship up.

RUSSIAN COLONEL KILLED.

BIALYSTOK (Russia) Aug. 18.—[Exclusive Dispatch.] Col. Schroetter, commander of the Bialystok military station, was assassinated today. He was accused of organizing and helping to carry out the recent attacks on Hebrews here.

Sample Shoe Company.

Top floor, Bryson Block, Second and Spring. Sample shoes at wholesale prices. See our Dollar Shoe Room. Open Saturday nights.

Owens River Views.

Pictures showing the source of Los Angeles' future water supply will be given FREE as art supplements with the SUNDAY TIMES—BIGGEST PAPER IN THE WORLD.

FEMALE BANDIT.

WOMAN LEADS HORSE THIEVES.

Heads Gang in Big Raids in Three Western States.

Many Valuable Animals Are Run Off and Sold.

Five Members of the Band of Robbers Are Caught.

[BY DIRECT WIRE TO THE TIMES.]

OMAHA (Neb.) Aug. 18.—[Exclusive Dispatch.] It has come to light that Mrs. Mary Morgan is the head of the big gang of horse thieves that for a long time has been operating on a large scale in South Dakota, Western Nebraska and Wyoming.

Mrs. Morgan not only has been the brains of the gang, evolving the schemes by which it succeeded in running off and selling countless valuable horses without being caught in the act, but she personally went out at the head of the gang and conducted every raid that was made by it.

Five members of the gang have been arrested as a result of one of them "squealing," but Mrs. Morgan has not been arrested, despite the fact that her guilt is well known. The authorities have her under surveillance, however, and say she may be arrested any day.

TROPHY AS WEAPON.

VETERAN SLAYS HIS COMRADE.

MURDER OCCURS IN GRAND ARMY POST ROOM.

During Quarrel Over Minor Affair One of Participants Grabs from Its Place on Wall an Old Rusty Musket and With Bayonet Stabs Adversary to Death.

[BY DIRECT WIRE TO THE TIMES.]

VICTORIA (Mo.) Aug. 18.—[Exclusive Dispatch.] An old rusty musket, to which was attached a bayonet, a war trophy which for years had hung on the walls of the G.A.R. headquarters here, was used by Capt. Charles E. Waters of the local Grand Army post to stab to death his comrade, George Patton, former commander.

Waters is 65 years old and Patton was 61. They had been friends until recently. They quarreled in the post room over a minor affair and Waters tore the bayonet from the wall and used it as a weapon. Witnesses say Patton attacked Capt. Waters with a stick. Victoria is thirty-seven miles from St. Louis. Capt. Waters is a prisoner in the Jefferson County Jail at Hillsboro.

At the inquest the Coroner recommended that Capt. Waters be held responsible for the killing of his comrade. The prosecuting attorney says he will tomorrow issue an information charging Waters with murder in the first degree.

MURDER AT GOLDFIELD.

Deputy Sheriff, While in Saloon With Two Women, Shoots Man for Striking Him.

[BY DIRECT WIRE TO THE TIMES.]

GOLDFIELD (Nev.) Aug. 18.—[Exclusive Dispatch.] Eugene Maunsel was shot and killed early this morning in the Ajax saloon in the Tenderloin district.

The shooting was done by George Gibson, deputy sheriff of Goldfield, who was immediately placed under arrest. Gibson, with two women of the neighborhood, were in the saloon drinking, when Maunsel entered.

Maunsel thought the women were in his way, and in bad language he ordered them to move. Gibson turned around and replied to Maunsel, who struck the deputy a blow in the face which staggered him. Gibson, who was suffering from a broken collar bone, reached for his revolver, and just as Maunsel struck a second blow Gibson pulled the trigger. The ball entered the abdominal region and Maunsel fell to the floor and soon expired.

MAN HUNT IS ON.

Slayer of Nebraska Woman and Child Is Promised Death by Burning If Captured.

[BY DIRECT WIRE TO THE TIMES.]

HOMER (Iowa) Aug. 18.—[Exclusive Dispatch.] Hundreds of armed men are scouring the country for miles about here for the unknown man who yesterday shot and killed Mrs. John Bond and her five-year-old son, James, of this city, formerly of Monterey county, Cal.

The double murder has created intense excitement for hundreds of miles about here and great numbers of men have left work to join in pursuit of the assassin. The murderer crept up to an open window and with a double-barreled shotgun poured two loads of buckshot into the bodies of his victims as they slept, killing them both. He then escaped, but a number of posses set out immediately in pursuit. The men engaged in the hunt say they will burn the assassin at a stake if they capture him.

CLINGS TO HIS WEALTH.

Aged Man Goes Insane, but He Closely Guards the Box Containing Fortune.

[BY DIRECT WIRE TO THE TIMES.]

SOMERVILLE (N. J.) Aug. 18.—[Exclusive Dispatch.] Madly guarding a tin box containing cash, bonds and securities valued at $40,000, Philip W. Brown, 83 years old, held at bay today a policeman and a force of railroad employés who attempted to remove him from the station of the Central Road of New Jersey, where he had camped for the night.

The aged man believed he was pursued by thieves, and wanted to escape by taking a train for Philadelphia. He stood on his treasure box and resisted with superhuman strength every attempt made to restrain him. He was finally placed in the County Jail, but he still clung to his treasure, and became violent at every attempt to take it from him. He was removed to the State Insane Asylum at Trenton, still carrying his box with him.

Brown was a former resident of Philadelphia and he had been visiting relatives here. Recently he showed signs of insanity, and escaped from his friends at night.

City Hotels.

The Maryland — Pasadena's Favorite Hotel. Open all the year. Always at its best.

The Leighton — Los Angeles' Homeyest Hotel. Overlooking West Lake and the most charming park.

SUMMER RATES:

The Virginia at Long Beach and The Casa Loma at Redlands now included in the Linnard System, will be ready for our patrons' entertainment December 1 next.

D. M. LINNARD

The Alvarado Hotel
AMERICAN PLAN.
6th and Alvarado Sts., op. Westlake Park. A few new rooms at especially low rates. Try our meals and be convinced they are the best. Large shady porch. All sunny rooms. Beautiful flower roof garden. Hotel under new management. If looking for the best see us. Garage in connection. C. F. DeWITT.

Hotel Astoria 248 S. Olive, near Third. Best located and furnished house in Los Angeles. One, two and three-room apartments, with buffet kitchen. Also rooms with and without private baths. By day, week or month. Reasonable rates.

New Rosslyn and Natick House First and Main Streets. ALL MEALS 25c. 21 MEALS $4.50. 423 South Main Street.

Occidental Hotel New, modern, steel and brick building, 428 South Hill street, LOS ANGELES, CAL. Rates 75c and $2.00 per day. Special rates to permanent guests. GEO. W. VON ACHE.

HOTEL HAYWARD NEW AND FIRE PROOF
CORNER SPRING AND SIXTH STREETS. 250 Rooms. 125 Private Baths. 50 large Sample Rooms for commercial men. RATES—European plan $1.50 up; special rates to permanent guests. H. G. FRYMAN, Proprietor.

Percival Apartments
Summer rates. The finest equipped and largest Apartment House in the West. Two and three-room apartments, with private bath and buffet kitchen, or single room. Ball and music rooms; large lobby and ladies' reception rooms.
845 S. Hill St.
Phone Ex. 778. Broadway 1575.

Hotel Del Sol 2721 Portland St. Yellow University car to 28th and Hoover. New, modern, elegantly furnished, excellent home table. Reasonable. Home B-5771.

The Pickwick Hotel
833 SOUTH GRAND AVENUE.
A new finely furnished apartment hotel; 65 handsomely appointed apartments with buffet kitchens and every convenience for housekeeping; steam heat, hot water and telephone in each apartment. Elevator service day and night. The Pickwick roof garden a delightful feature. Rates—single rooms $15 per month. Apartments $30 per month and up. Under the management of BUTTERFIELD KILBOURNE HOTEL CO.

HOTEL ORENA 100% fireproof
Coolest rooms; ventilation perfect. Everything new. Opposite Postoffice. 705 West Seventh St. Fireproof steel building. Beautifully furnished. Phone Main 2775. Home P5602.

HOTEL LILLIE
Is making exceptionally low prices for the summer.
824 SOUTH HILL STREET

Queen Apartments 529 California St. Belt Line cars stop at door. Everything new. Steam heat, hot water, private baths, electric light and gas; also janitor service. Special rates to permanent guests. Phones—Broadway 1396; A-7608.

ROMANCE SHATTERED.

LATE MARRIAGE PROVES UNHAPPY.

BRIDE OF FEW MONTHS RETURNS TO HER HOME.

Judge Isaac C. Hascall, Distinguished Pioneer of Omaha, Loses Sweetheart of His Youth to Whom He Was Married Last April After Separation of Over Fifty Years.

[BY DIRECT WIRE TO THE TIMES.]

OMAHA (Neb.) Aug. 18.—[Exclusive Dispatch.] The singularly romantic marriage last April of Mrs. Partia Hawkins Hodson of Silver City, N. Y., to Judge Isaac C. Hascall, the distinguished pioneer of Omaha, has culminated in disappointment and a separation.

The bride left here tonight for her old home in the East, never to return to the scene of her marital unhappiness.

Judge Hascall is nearly 80 and his wife is 70 odd years old. In their youth they were sweethearts in New York. More than fifty years ago Judge Hascall came West. In Omaha he wed a western woman, and Miss Hawkins a few years later married a man named Hodson, in New York. In the course of time Hascall was divorced from his wife and Mrs. Hodson's husband died. Last winter, after a separation of fifty-odd years, in which they neither saw nor wrote to each other, Judge Hascall and Mrs. Hodson revived the love affair of their youth, and in the spring they were married at Buffalo. The engagement and marriage came about through a pretty little Valentine card bearing a tender bit of verse which Judge Hascall sent Mrs. Hodson. She wrote him immediately and on receiving it, and in his answer to her little letter he proposed marriage to her and in her reply she accepted him.

The bride and groom lived very unhappily together in Omaha since their marriage. This morning Mrs. Hascall telephoned the police to send officers to her home. They found her moving her effects from her husband's home. They had quarreled bitterly and decided to separate. A son of Mrs. Hascall's is in jail in Buffalo, charged with murdering a man there last month in a quarrel over a woman, and she will go directly to him.

NEGROES LODGE IN OLD JAIL.

Enterprising Black Rents Cells to Others, but Stealing of Gas Gets Him Into Prison.

[BY THE ASSOCIATED PRESS—P. M.]

MINNEAPOLIS, Aug. 18.—Unknown to the authorities, Charles J. Chatten, a negro, has for a year, been running a rooming-house for negroes in the abandoned Hennepin County Jail, but non-payment of rent to the county was not the reason why he changed his abode from the old jail to the new.

He was arrested on the charge of stealing hundreds of dollars worth of gas from the Minneapolis Gas Light Company. Chatten says he came here a year ago, found the jail abandoned and started sleeping there. No objections were made, so he tapped the gas pipe and installed fixtures in the cells, which he rented to other negroes. There are few windows in the building and the lodgers were not stinted in the use of gas, hence the consumption was enormous. Chatten's lodgers were ordered to vacate.

To Residents of San Francisco.

The San Francisco Call, now the best San Francisco newspaper, has opened a branch office at No. 525 South Spring street, where advertisements and subscriptions will be received. Send in your subscriptions, and the Call will be delivered you daily by carrier. William Wincup, agent. Telephone Main 7091, Home F1591.

Resorts.

Yoch's Laguna Beach Hotel
LAGUNA BEACH, CAL.
Rates $2.00 per day or $10.00 per week. Good fishing, bathing and hunting, furnished cottages, good water. Trains leave Santa Fe Depot, Los Angeles, 8:45 a. m., 2:00 p. m.
Stages meet trains at El Toro.
City office 207 W. Third St., or write direct to hotel.
T. F. DOYLE, Manager.
Phone Main 234.

Glenn Ranch
Go to Glenn Ranch if you want to enjoy your vacation this summer. A good table, comfortable beds; riding, driving, tennis and trout fishing. Board and room $1.50 to $2 per day $9.50 per week. Take Santa Fe to Keenbrook. Ranch stage will meet and take you to Ranch. For further information, address MRS. J. M. APPLEWHITE, Cajon, Cal.

Idyllwild
AMONG THE PINES.
Beautiful mountain streams, wild and picturesque trails, horseback riding, bowling, tennis, croquet, dancing, good music, evening concerts, etc. Address W. L. ABDILL, Manager, Idyllwild, Cal.

BAY VIEW HOTEL
BAY CITY, CAL.
Everything new. Hot and cold water, electric lights, porcelain bath tubs. Fresh fish every day. A hotel for particular people.
R. D. RICHARDS, Manager.

The Bundy Hot Springs
Located in Elsinore, Riverside County, Cal. Especially good for stomach, kidneys, rheumatism. Hotel and baths practically under same roof. Water's natural heat. No staging. Santa Fe. L. G. MAXWELL, Prop.

BAYNHAM'S CAMP
SAN ANTONIO CANYON
Hotel and furnished tents. Pine trees, mountain stream. Elevation 4700 feet. Direct trail to "Baldy." Chas. R. Baynham, Uplands. Times Bureau or 207 W. Third.

WEBER'S CAMP
Elevation 3500. Cold Water Canyon, amongst the pines and oaks, on fine mountain stream. Camping accommodations. Rates reasonable. See Demmitt Co., 130 N. Main, or write J. P. WEBER, Azusa, Cal.

Nestell's Group cottages and tents finest in Avalon. CAMPUS VIRGINIA, 14 camps, are the best and finest equipped in the State. We have 100 apartments. See Mrs. Hess, or J. Albert, Savoy Cottage, Avalon.

Strains Camp, Mt. Wilson
No need of cooking. Grocery and delicatessen in camp. Information Peck-Judah Co., 223 S. Spring, or Whitlock's, 207 West 3d.

San Francisco Hotels.

Royal House, San Francisco
4TH & HOWARD STREETS.
200 outside rooms; steam heat; hot and cold water. Prices 50c to $2.00 per day. Weekly rates. F. L. TURPIN, Prop.

AT THE CITY HOTELS.
YESTERDAY'S ARRIVALS.

HAYWARD—J. Guthries, San Francisco; N. R. Lavelly, Salt Lake; Geo. S. Thompson, Santa Monica; William Kellner and wife, T. O. McSwain, Visalia; Miss Jane Fisher, Miss Lucey Fisher, Frances Fisher, Galveston; P. F. Davis, Mrs. F. E. Drury, Mrs. Cad, Salt Lake; A. W. Studenarch, Berkeley; W. J. Hardy, San Francisco; C. A. James, St. Paul; S. M. McManis, Miss Mabel McManis, San Francisco; A. R. Kinney, Chicago; R. Stingley and wife, Salt Lake; ra. E. K. Talbott, El Paso, Tex.; W. C. Anderson, San Jose.

AT NEW YORK HOTELS.

NEW YORK, Aug. 18.—[Exclusive Dispatch.] Victoria, T. T. Prendoville, Everett; L. J. Baldwin and wife; Grand Union, T. T. Loy and wife, J. W. Stewart and wife, W. S. Smith; Martinique, A. Moore, San Diego; Grand Union, H. E. Noyes, San Bernardino; Woodstock, P. Newberg and wife, Miss L. Newberg, Pasadena; Collingwood, J. R. Norris.

Resorts

INFORMATION BUREAU 4TH FLOOR TIMES BLDG 9 A.M. to 6 P.M. OPEN DAILY

The TIMES FREE INFORMATION AND RESORT BUREAU is for the accommodation of those seeking recreation, rest and recuperation among seashore and mountain resorts. Particulars are furnished regarding Hotels and Private Boarding houses; their attractions, rates, etc. Photographs, circulars and transportation literature are kept on hand for inspection and distribution. Times readers can obtain here, in a few minutes, information that would take a week and in many instances longer to procure if they were compelled to write for it.

Mountain View Resort

In the San Gabriel Forest Reserve. Elevation about 2000 feet. Amid the high peaks and wooded canyons. Beautiful walks along the sparkling streams of mountain water. Unsurpassed side trips with saddle animals. Crystal Lake, Mount Islip, Pine Flats, Mount Waterman, North Baldy, Iron Fork, Fish Fork, West Fork, Cold Water, and "Old Baldy." Good deer hunting and trout fishing near camp. Amusements at camp: All kinds of games, good music, boat riding and swimming. How to reach Mountain View Resort: Take the 8:30 a.m. Santa Fe eastbound train to Azusa from Los Angeles, where you will be met by the Mountain View stage, which will bring you to camp in time for lunch.

For further information and beautiful illustrated booklet, write to
HAYES POTTER, Proprietor, Azusa, Calif.

DEL MONTE

Enquire about 9 and 16-day excursions; Pacific States Lawn Tennis Championship Aug. 31st to Sept. 9th. Championship Golf Tournament, Sept. 2nd to Sept. 7th. Greatly reduced hotel rates for competitors in either tournament. Participants will purchase straight ticket to Del Monte. They will be furnished with return ticket free of charge after competing in either tournament; no correspondence with regards to tickets required.
For reservations etc., see C. W. KELLEY, 222 S. Spring St., Telephone Main 1790.

Hotel Redondo Redondo-by-the-Sea
The best of everything. The Ideal Resort for families, automobilists, seekers after health or pleasure. New cement tennis courts. New bath house under construction. Cool and no dust. Service all day. Make your reservations now. Autos take Figueroa to Slauson. Good road all the way.
JOHN S. WOOLLACOTT, Redondo Beach, Cal.

GLENDALE SANITARIUM, Glendale, California
SOUTHERN CALIFORNIA'S GREAT HEALTH RESORT. Battle Creek Sanitarium methods of treatment. Up-to-date treatment rooms just completed. New gymnasium. Beautiful grounds. Delightful climate. Building steam heated, electric lighted, electric elevator. Just the place YOU HAVE DREAMED OF AND LONGED FOR. Rates $17.50 to $25.00 per week for board, room and regular bath room treatment. Electric cars leave Huntington Building, Sixth and Main, Los Angeles, every thirty minutes. Go out today or write for full information and Free Booklet A. Tubercular, insane or objectionable cases NOT ADMITTED.

San Luis Hot Sulphur Springs
Ideal place, thousands find rest, recreation ad pleasure. $12.00 per week; two in a room, $10.00; $2.00 per day. In tents $10.00 per week for Board, Room and Bath. Round trip and one week's Board, Room and Bath, 2 in a Room or Tent, all for $20.00 at S.P. Ticket Office. Round trip, 450 miles by rail and automobile to the Springs. Fare $12.50, by Southern Pacific. Write to A. M. SMITH, San Luis Hot Springs, San Luis Obispo, Cal.

FAIRVIEW HOT SPRINGS Easily accessible, homelike, inexpensive, healthful, and with baths positively unexcelled by any Southern California health resort. Cars leave Pacific Electric depot daily at 9:10 a. m. and 3:10 p. m. City office, 309 S. W. Collins Bldg., 312 W. Third St., City. Home A 5002—Main 1962.

Deer Hunting and Trout Fishing
Mountain View Resort in the San Gabriel Forest Reserve. Excellent table board. Housekeeping tents. Saddle horses and burros. Daily four-horse stage. For further information write to HAYES POTTER, Proprietor, Azusa, Calif.

CAMP RINCON, SAN GABRIEL CANYON
Cool spring water. New plunge, finest in Canyon. Music by Preston-Angeloti Orchestra, with free dancing evenings. Fine table board or tents for housekeeping. Saddle horses for outside trips. Address C. E. SMITH, Mgr., Azusa, or PECK-JUDAH CO., 223 S. Spring St.

Cool and Delightful at....
Arrowhead Hot Springs
Los Angeles Office, 207 West Third Street

Follows' Camp
Just Near Enough
SAN GABRIEL CANYON. Finest trout fishing in the country. Only half a day from town. Good table. Rates $2.00 per day. Enquire Peck-Judah Co., 223 S. Spring St., or write RALPH M. FOLLOWS, Azusa. Phone Home 529.

RICHARD CAMP Pasadena Sunset Phone Main 9622. Half-way up magnificent Mount Wilson trail, elevation 2300 feet. Among the pines and sycamores. Mountain stream runs through camp. Good meals like mother used to cook. Comfortable tents, with and without housekeeping privileges. Take Sierra Madre Pacific Electric railway to foot of trail. PECK-JUDAH CO., 223 South Spring Street. J. B. McNALLY.

OAKS AND BEAR VALLEY
Tall pines, huge oaks—cool, healthful retreats high in the mountains; good fishing, hunting, boating, tramping. Fine table, every accommodation. For information address Manager Seven Oaks, Redlands, Cal., or call 207 W. Third St., Los Angeles, Cal.

Redondo Beach Pavilion
Newest and finest on Coast. Just completed. Cost $100,000. CONCERT every afternoon except Mondays. Double concert Sundays.
DANCING every evening except Sunday

Bristol Pier Cafe
Hollister Ave. Santa Monica.
Beautiful to fascination, is the view from the balconies and windows of the longest Pier in the world and Catalina in the distance when the sun sets below the horizon.

Wheeler's Hot Springs
Now open. Health-giving waters. First-class accommodations. Located in the mountains of Ventura county. Elevation 1340 feet. Via S. P. to Nordhoff. Stage running. For information and folders inquire Peck's Information, 223 S. Spring St., or address MRS. R. A. BLUMBERG, Proprietor, Wheeler's Hot Springs, Ventura County, Cal.

HONOLULU
For Your Vacation
ONLY $135 ROUND TRIP
S.S. SIERRA.
This favorite steamer of the Oceanic Line sails from San Francisco every three weeks to Hawaii. Everyone should make this most delightful of trips. Book now and get the best accommodations. You will find a generous welcome in the islands. There's nothing that compares to it.
Sailing August 24, September 14.
F. M. JENIFER, Agt., 234 S. Spring St. Phones, Home 6780—Main 2017.

Lakeside Inn
Finest interior resort. One hour from San Diego by Cuyamaca R. R. Fine lake fishing, duck and quail, and golf. Auto race track. Mineral waters. Rates reasonable.
LAKESIDE, SAN DIEGO, CAL.

SAN JACINTO
HOT MUD SULPHUR SPRINGS
(RELIEF HOT SPRINGS)
A health and pleasure resort far removed from the bustle and noise of the city. An ideal spot for the business-tired man. Modern Hotel and Sanitary Baths. For information call Home 2311, or write TRAVEL & HOTEL BUREAU, 307 West Third Street.

GLEN ALPINE SPRINGS
LAKE TAHOE.
Opens June 15th. Elevation 6200. Fly fishing. Free boats. Free baths. Circulars at S. P. and Peck-Judah Bureaus. MISS K. CHANDLER, Lessee, Tallac, Lake Tahoe.

Great Northern Railway — **Special Excursion Rates East** via San Francisco, Portland and Seattle. Superb scenery and service. J. W. PHALON, Trav. Freight and Passenger Agt., 606 South Spring St., Los Angeles, Cal. Telephones: Home A9585—Sunset, Broadway 2991.

Places to Visit in California
If you desire information or booklets about any Hotel or Resort, Steamship or Railroad Trip advertised in The Times, fill out this blank and mail it to "The Information and Resort Bureau, Los Angeles Times," and you will be supplied immediately.
Resort Bureau Los Angeles Times—please send me full information about
.....
.....
SIGN HERE:
NAME .....
STREET .....
Hotel and Resort Booklets and Information Blanks always on file at "The Times" Resort Bureau, corner First and Broadway.

RAILROAD RECORD.

SOUTHERN LINE IS GRILLED.

North Carolina Alleges Unjust Discrimination.

Heated Colloquy Occurs at New York Hearing.

Representative of Road Gets Severe Gruelling.

[BY DIRECT WIRE TO THE TIMES.]

NEW YORK, Aug. 18.—[Exclusive Dispatch.] Unlawful and unjust discrimination was charged against the Southern Railway in a heated colloquy between counsel in the hearing of testimony before Judge W. A. Montgomery as master in the proceedings undertaken by North Carolina against the corporation.

It was expected that Gov. Glenn, himself ruler of the railroad-fighting commonwealth, would be present, but North Carolina men explained that the train on which he was to have arrived from Jamestown was not on time.

The representatives of the State laid special stress on the charges that it costs less to deliver freight at points out of the State and to reship it than it does to send merchandise direct. With bitterness they asserted that the wholesale trade in North Carolina was discouraged because of the alleged discrimination in freight rates which favored the large dealers in Lynchburg, Va., and other points.

John M. Daley, an expert connected with the transportation department of the Illinois Central, who was placed on the stand by the Southern Railway, underwent a gruelling legal fire in cross-examination. Mr. Daley said that one reason why the charge for the short hauls was larger in proportion than for the long hauls was because there were no large cities in North Carolina to which goods could be sent in carload lots, and this saves the railroads the trouble of distribution. He referred to many of the municipalities of which the State is proud as "peddler towns," thus causing the gorge of the champions of the commonwealth to rise. Mr. Daley was of the opinion that if there were a greater population in North Carolina and larger cities where there were many wholesale merchants the rates could be reduced and still allow the Southern Railway a fair profit.

"Yes," said E. J. Justice, representing the State, "in other words this railroad takes advantage of its own wrong and charges it to local conditions in North Carolina." Although the main contention of the Southern Railway is that the charge of 1¼ cents a mile on passenger traffic is practically confiscatory, all the testimony yesterday had to do with freight traffic.

IMPROVEMENTS PLANNED.

HARRIMAN IS OPTIMISTIC.

RAILROAD MAGNATE SATISFIED WITH SITUATION.

General Manager of Union Pacific Declares His Chief, Whom He Accompanied on Trip West, Is Planning to Spend Much Money on Great System.

[BY DIRECT WIRE TO THE TIMES.]

OMAHA, Aug. 18.—[Exclusive Dispatch.] E. H. Harriman was never more optimistic in his life, and as eager to spend money and make big improvements on his railway system.

This is the substance of the declaration of Vice-President and General Manager Kohler, of the Union Pacific, who went west with Mr. Harriman and his party a few days ago, on his return to Omaha today.

"I never before saw Mr. Harriman in such good spirits and with as many plans for expensive extensions of his properties," continued Mr. Kohler. "He is projecting a number of good things and will carry them out if let alone. This period of indiscriminate prosecution and persecution must cease, however," Mr. Kohler said, "or the gun will kick backward and the plea of the calamity howlers that they 'didn't know it was loaded' will avail them not.

"The majority of these commercial devastators and destroyers little realize that they themselves, and not the other fellows, stand the most chance of getting ground in the mill, but the understanding will be borne in on them in short order if sanity does not soon prevail again."

Another Road for Mexico.

MEXICO CITY, Aug. 18.—[Exclusive Dispatch.] The Mexican government has granted a concession to a syndicate of wealthy sugar planters to build a railroad from Puente de Ixtla to Tlecala. Construction will begin as soon as the survey can be made.

KING'S LIFE THREATENED.

Belgian Ruler Receives Letter Telling Him of Coming Death as Result of Congo Cruelties.

[BY DIRECT WIRE TO THE TIMES.]

BRUSSELS, Aug. 18.—[Exclusive Dispatch.] It has leaked out that while the Belgian King was cruising on his yacht Alberta near Antwerp he received an anonymous letter which announced he would soon be killed because of cruelties committed under his name in the Congo Free State.

The letter was handed to the police, who have since been untiring in their efforts to discover the writer.

Special precautions were taken to protect the life of the King and a force of detectives was detailed aboard the royal yacht. So far no clews have been found and the King is still closely guarded in the royal palace in this city.

TO SET RUMORS AT REST.

King Victor Emmanuel Will Take Family on Visit to Former Home of Queen Helena.

[BY DIRECT WIRE TO THE TIMES.]

ROME, Aug. 18.—[Exclusive Dispatch.] It is officially announced that King Victor Emmanuel, Queen Helena and the royal children will pay a visit to the court of Montenegro before the end of the present month.

The journey has been decided upon because of false rumors that the Italian King was at odds with his wife's relatives over money matters.

PROF. J. L. JENKS,
member of Immigration Commission, who is investigating conditions on the Pacific Coast.

HELPING GOVERNMENT.

ECONOMIST HERE TO GET DATA.

COAST IMMIGRATION PROBLEMS BEING INVESTIGATED.

Distinguished Member of Congressional Commission Refuses to Give Opinion as to Invasion of Japanese Coolies, but Tells in General Way the Purposes of His Tour.

Prof. Jeremiah W. Jenks, a political economist of international reputation and a member of the Congressional Immigration Commission, is in the city, on his way to the Mexican border. He is making a special study of the Mongolian immigration problem on the Pacific Coast and will incorporate data collected in a general report to Congress.

The Immigration Commission was appointed by the last Congress. Its personnel is as follows: Senator W. P. Dillingham of Vermont, Senator Henry Cabot Lodge of Massachusetts, Senator A. C. Latimer of South Carolina, Congressman Benjamin F. Howell of New Jersey, Congressman William S. Bennet of New York, Congressman John L. Burnett of Alabama, Charles P. Neill, Commissioner of Labor; William R. Wheeler of San Francisco and Jeremiah W. Jenks of Ithaca, N. Y., professor of political economy at Cornell. Six members of the commission are now studying immigration questions in Europe. Labor Commissioner Neill was to have accompanied Prof. Jenks but was called to Chicago by the strike of union telegraphers.

Prof. Jenks came here from San Francisco and is at the Alexandria, with his wife and daughter.

"I have been going over the field pretty carefully," said the professor. "I visited various points on the Canadian border and then came West by the Canadian Pacific. I was in Vancouver and Victoria, and then visited Seattle, Portland and San Francisco. I shall go to San Diego and then east along the Mexican line."

Prof. Jenks refused to state his opinion on the Japanese question. "Of course you understand that my report will be but one of several to be submitted to Congress this winter," he remarked. "Naturally, I cannot make public any of my views on the immigration subject except in a general way. The Immigration Commission has wide latitude in its researches. For instance, there has been an investigation of conditions in many large cities. In New York, an investigation was made as to the cause of the terrible congestion in the tenement districts. Some assert that immigration is responsible for it.

"As you know, by the provisions of the agreement with Japan, that country was not to issue passports to coolies. I have understood that Japanese are being smuggled into this country but what I may learn about this will be embodied in the general report."

President Roosevelt has much confidence in the opinions of Prof. Jenks, who was sent to the Philippines to aid in establishing its monetary system. Later he was on the special commission which investigated the monetary standard of China and personally aided the government of that country by suggestions.

Get It Today.

Chamberlain's Colic, Cholera and Diarrhoea Remedy cures diarrhoea and dysentery in all forms and in all stages. It never fails.—[Adv.

Teachers' Examination.

The Los Angeles County Board of Education will examine applicants for grammar-school and special certificates, the week of August 26-31, 1907, beginning at 8:30 a.m. sharp of Monday, August 26, 1907, in room 2 of the Polytechnic High, on Washington street, near Hope street, Los Angeles, Cal.

Applicants for special certificates must make written application to the Secretary of the board not later than August 25, 1907.

By order of the Los Angeles County Board of Education.

MARK KEPPEL, Secretary.
207 South Broadway.

Acres on $2 Payments.

Can you spare $2 per month? Then buy an acre of income-producing land from us, for $75 on these terms and earn more than 20 per cent. interest on your investment annually. This is guaranteed. Investigation solicited. Pacific Coast Fiber Company (Inc.) 215-17-19 I. W. Hellman Bldg., Fourth and Main sts.

Buy Sample Shoes.

Ladies: Visit my sample shoe shop on the fifth floor of the Merchants' Trust Bldg., No. 207 South Broadway. I sell the finest shoes made, in the latest styles and in all sizes, for $2 a pair. Harry Magill, the Sample Shoe Man.

Gray Hair Quickly Restored

to its natural color by using Alfredum's Egyptian Henna. Sure, harmless, 1st-class druggists

OIL IN JUNGLE.

MEXICAN CRUDE DEVELOPMENT.

PRESIDENT DOHENY TELLS OF WORK BEING DONE.

Ebano Oil Field of the Mexican Petroleum Company Supplies Railway System of Sister Republic. Modern City Springs Into Existence at Operating Center.

With the rapid introduction in Mexico of crude oil as fuel, especially on the National Railway system, once the old Mexican Central, the importance of the one great oil field in Mexico at Ebano is increasing, not only in a ratio proportionate to the local demand, but more in proportion to the export trade from its refinery.

President E. L. Doheny of the Mexican Petroleum Company, which owns the Ebano fields, is in Los Angeles and yesterday spoke freely of the wonderful development work being accomplished in this out-of-the-way corner of the world among the tropical jungles of the lowlands.

"The company is developing continuously, with several drilling rigs," said Mr. Doheny. "The largest customer for fuel petroleum is the Mexican Central Railway Company, or as it may now more properly be called, the National Railway merger system of Mexico. This railway system is being fitted up with oil-burning engines, oil storage tanks, and facilities for handling fuel petroleum as rapidly as circumstances will permit. Over half of the system is now being operated with oil-burning engines, and all of the petroleum is being purchased under contract from the Mexican Petroleum Company.

"At Ebano the company has provided itself with a boiler and blacksmith shop, an oil-well machine shop, a sawmill, a cooperage plant, an electric light and power plant, an ice and cold storage plant, a small standard railway system, and a compressed air, pneumatic tool steel tank building plant.

"With the latter plant, eleven steel storage tanks have been built, having a total capacity of about 375,000 barrels. Two reservoirs have also been constructed, having a capacity of about one million barrels. All of these receptacles now contain oil.

GOOD FUEL OIL.

"The petroleum is adapted particularly for fuel purposes. The first oil-burning locomotive to be introduced into Mexico was brought in by the Mexican Petroleum Company in May, 1903. The locomotives were fitted up after the manner in use by the Atchison, Topeka and Santa Fé Railway Company, in the United States. The results obtained were eminently satisfactory, the petroleum proving to be of greater value for fuel purposes, per given bulk, than the petroleum fuel of California or Texas. On its two locomotives, the Mexican Petroleum Company has been burning fuel petroleum for three years, without any difficulty from any cause.

"All of the national asphaltum of Mexico is produced from this refinery, and more than half of the paving done in Mexico during the last three years has been done with the asphaltum produced from Ebano petroleum, considerable quantities of which are now being shipped to the British Kingdom and the continent of Europe.

"During the five years that development has been going on at Ebano, over 2,500,000 pesos have been expended there. Of this amount about 2,000,000 pesos have been paid out in wages to employés, the remainder representing the cost of material, supplies and transportation.

"About 500,000 barrels of Ebano petroleum have been sold and consumed in Mexico. The average selling price has been about one peso per barrel, at the well. At the present time, development is being carried on at a rate of development that the fuel petroleum markets of Mexico seem to justify."

FAR FROM CROWD.

Mr. Doheny states that the markets of Mexico are peculiarly difficult to supply, because of the fact that the oil fields are situated so distant from the centers of population and industry, and, consequently, of oil consumption. Because of this fact, the petroleum brings a very moderate price at the wells.

The wells of the company are perhaps the most remarkable in one respect, of any yet developed, in that the daily supply of oil has not shown any decrease over a period of more than three years. The company owns over 500,000 acres of land, in the midst of which they have discovered this great producing oil territory. The main oil camp of the company, at Ebano, is a model modern city in every respect, having an electric light and power plant, a well-regulated water system, a water distilling and ice and cold storage plant, fine brick buildings for general, as well as private purposes, and all situated on the company's own railroad, which connects its wells and refining plant with the Mexican Central Railway.

Mr. Doheny has lately instituted a new improvement at the camp. He has procured the services of E. A. Howard, expert horticulturist, of Southern California, and has authorized him to improve the town of Ebano by planting samples of the various tropical plants, shrubs and palms of the jungle regions of that vicinity. It is the intention also to provide a model school for the proper caring and improvement of the minds and bodies of the children of the employés.

THE OIL INDUSTRY.

UTAH DISTRICT IS EXPLOITED.

OIL LANDS LOCATED AND RIGS ARE SENT IN.

Many Los Angeles Men Interested in Development Work in Mormon State and Considerable Excitement in the Oil Fields Prevails—Indications of Nevada Belt.

Gen. F. G. Downey of Los Angeles returned from the Utah oil district on Friday, where he investigated the field that is the subject of so much comment throughout California in general, and Los Angeles in particular. Gen. Downey says he has known of the existence of an oil country in Utah since he first visited the State, in 1867. He is well acquainted with every portion of the oil belt, which he declares runs from Washington county, where the Virgin River field is located, clear up to and beyond Emery county. He has made locations in almost every county where the indicaions look favorable.

There is a great oil excitement on in Wayne county, where a number of Californians have located everything in sight between Junction and the head of Capital Wash; the nearest town in this district being Thurber.

At Sinbad Basin, in San Rafael Swells, Emery county, where Gen. Downey has located a large acreage, drilling operations will begin just as soon as the standard drilling rig, which was purchased and shipped from Los Angeles last week, reaches its destination.

RIGS ARE BUSY.

At Mt. Pleasant, in San Pete county, he has secured 2000 acres of patented land, and also located thirty-two quarter sections of government land. On this property a well was drilled to a depth of 1250 feet, about two years ago, and the well is in oil. L. F. McCraley of Parkersburg, Va., is now on the ground with a Star rig, and will carry the well down to 2000 feet.

In Garfield county a rig was sent in during the past week, and operations will be started immediately. In Utah county, near Provo, one standard size rig is being shipped in from Ft. Worth, Tex. The people associated with Gen. Downey, in this enterprise, are Sandy McDonald of Nevada, A. J. McPherson of Idaho, L. P. McGarry, Rol King and S. Piper of Los Angeles.

Regarding development work in the Utah field, it is conservatively estimated that at least fifteen or twenty rigs will be at work in the different counties which comprise the oil belt within sixty days. If such is the case, it will not take very long to prove up the sections wherein oil may be obtained in paying quantities.

NEVADA OIL DEVELOPMENT.

If good fuel oil in paying quantities within two miles of Reno, Nev., is an assured fact, as J. M. McLeod of this city, who has returned from that point, believes, it will be a great boon for the mining interests of that State, as the California product costs $2.10 delivered.

Mr. McLeod, with whom is associated Wm. G. Henshaw, president of the Union Savings Bank of Oakland, have acquired by purchase and location, 1680 acres, 1040 of which is patented land. Mr. McLeod states that the well now drilling is down about 500 feet, the drill going through heavy blue shale, and the gas pressure is very heavy.

CLOSE CORPORATION.

The Cadillac is the name of a new corporation organized under the laws of this State, and managed by Charles Widrig. It is a close corporation, states Mr. Widrig, and owns 600 acres of land in the McKittrick field, Kern county. Drilling operations will be started next week, an outfit having been purchased and shipped from here on Friday. Joe Stamps, who has had experience in the Kern county oil fields, leaves here Monday to take charge.

MORE SUBSTATIONS.

Postal Facilities to Be Extended to the Southwest and Six Stations to Open.

Two new regular substations of the Los Angeles postoffice and six stations for the sale of postal supplies and the transaction of money order and registry business are to be opened September 16.

Station "U" will be located at Fifty-fifth street and Vermont avenue and Station "V" will be at Palm street and Vermont avenue. Both of these stations will receive and dispatch mails, and are established for the convenience of citizens who at present have inadequate postal facilities. In addition to the handling of the mails, money order and registry business will be transacted and postage stamps will be sold.

In addition to the regular substations there will be opened on the same date six stations from which mail will not be received nor dispatched, but each of which will have the facilities necessary for transacting money order and registry business and the sale of postal supplies. They will be located as follows:

Station No. 17, at No. 2170 Sunset boulevard; Station No. 18, at No. 3400 Dayton avenue; Station No. 19, at No. 4501 Compton avenue; Station No. 20, at the corner of Jefferson and Western avenue; Station No. 21, at No. 900 East Ninth street; Station No. 22, at No. 1201 South Central avenue.

Brains are Made and Repaired by Food

Eat

Grape-Nuts

"There's a Reason"

Wind-Up of the Removal Sale

Just ten days left in which to dispose of all that's left of our stock of high-grade waists. Before Sept. 1st we move to 420 South Broadway. Prices have received the final price cuts—such values as these won't be here long.

$2.50 Tailor-made waists for $1.00. $3.50 Tailor-made and lingerie waists for $2.00 each or three for $5.00.

Lingerie waists worth up to $6.50 now $2.50.

A few extremely fine waists at very low figures. All belts worth up to $3.50 at 50c each. Neckwear at like reductions.

Buy Today — MACHIN SHIRT CO. INC. SHIRT MAKERS 124 S SPRING ST — Don't Wait

422 So. Broadway

(FORMERLY HOTEL VAN NUYS, BROADWAY)

Today, and Daily This Week 2:30 P. M.

ORIENTAL RUGS

At Auction

THINK OF IT! Offering Antique Rugs at Auction in the middle of Summer. Why? Because we absolutely MUST have a certain amount of cash by September 1st.

Over 2000 RUGS and CARPETS

Over 130 Carpets from 9x12 to 18x20

And Remember These Rugs Must Be Sold

422 So. Broadway

FORMERLY HOTEL VAN NUYS, BROADWAY

Santa Fe

BACK EAST EXCURSIONS

First Class Excursion Tickets good to come back within 90 days--good to stop over at the Grand Canyon en route--good for passage either on the California Limited or either of our daily Overland trains, and with other advantages, will be sold as follows:

On August 19, 20 and 21 and Sept. 11, 12 and 13

Chicago and back	$72.50	Council Bluffs, Ia.	$60.00
St. Louis, Mo.	$67.50	Sioux City, Ia.	$62.95
Kansas City, Mo.	$60.00	St. Paul, Minn.	$70.00
Omaha, Neb.	$60.00	Minneapolis, Minn	$70.00
Memphis, Tenn.	$67.50	Duluth, Minn.	$72.50
New Orleans, La.	$67.50	Houston, Tex.	$60.00
Atchison, Kan.	$60.00	New York, N. Y.	$108.50
St. Joseph, Mo.	$60.00	Boston, Mass.	$109.50
Leavenworth, Kan.	$60.00	Baltimore, Md.	$107.00
		Washington, D. C.	$107.00

Write, phone or call and we'll plan it all.

E. W. McGEE, 334 South Spring Street

Sunset Main 738; Home A9224

Excelsior Laundry

422-424 South Los Angeles St.

Best Work and Service

GIVE US A TRIAL

Both Phones 367

CASH OR CREDIT — Our Prices are the Same — Eastern Outfitting Co. 629-633 South Main St.

A Confection That is Perfect

Bishop's Rubidoux Chocolates

BISHOP & COMPANY

Reduced Round Trip Rates

Chicago, Milwaukee & St. Paul Railway

Southern Pacific

Jamestown Exposition

LEAVING CALIFORNIA

Aug. 19, 29, Sept. 11, 13, 27

Chicago and Return

LEAVING CALIFORNIA

Aug. 8, 9, 10, 19, 20, 21, Sept. 11, 12, 13, Oct.

Tickets Good to Return for 15 Days

For Rates, etc., call on or address

O. L. CAMPBELL, 32 Powell Street, San Francisco

or

E. K. GARRISON, 120 W. 3d Street, Los Angeles

COLUMBIA TRUST COMPANY

INTEREST 3 PER CENT

On a Current Bank Account Amounts to a Neat Sum in a Year.

We Allow Interest on all classes of accounts

COLUMBIA TRUST COMPANY

211 WEST THIRD

COLUMBIA TRUST COMPANY

Keeley Cure

1022 South Flower

HOME PHONE

There is release for all who are in the liquor habit if they but take the Keeley Cure. As easy, quick and pleasant treatment. We shall be glad to have you to call and investigate.

Japanese Bazaar

The YAMATO

MAIN STORE 214 S. Broadway
STORE NO. 2 447 S. Broadway
STORE NO. 3 247 S. Broadway

MEN'S 2-PIECE SUITS

$15 For $25 and $30 Values.

MATHESON & BERRY

Broadway, Corner Third

All work done to your entire satisfaction or money back.

Walter Optical Co.

419 S. Spring Street

C. J. Walter, Prop. Established 1888

Floor Paint $1.25

Regular Price $1.50

We're closing out, that's why. Everything else in proportion.

Green-Marshal Co.

550 S. Broadway

Signet Rings

Always popular. Large variety of solid gold rings. J. F. BOWMAN, Jeweler and Optician, 332 S. Spring St.

A COLD BRICK

Comes in and get a pint of our Neapolitan Cream on your way and like mine.

WELLS CANDY CO. 447 S. Broadway Home Phone

GREAT FOR KIDNEYS

Weak backs, tired feeling, sleeplessness, headache and other ills are quickly cured by the use of Doan's Kidney Pills. They act directly on the kidneys, strengthen the nervous system, add make you feel years younger. 50 cents.

AT ALL DRUG STORES

Floor Paint $1.25

Regular Price $1.50

We're closing out, that's why. Everything else in proportion.

Green-Marshal Co.

550 S. Broadway

t the Churches Yesterday.

...TCOMB BROUGHER ...ed at the Temple Audito... night on the subject: ...y Couple." He took for ... passage in Genesis in ... and Eve are described as ... from the Lord and hid... ...g trees in the Garden of ... ...ong other things he said:

"...the first couple to run ...mmity lies behind every ...ords. It is an exceptional ...r foibles a couple's run... ...to get married. As a usual ...is something wrong some... ...a young couple cannot re... ...consent of parents and ...n the case before us, we find ...ed aside every possible ar... ...for the happiness of Adam ...te in spite of that fact, they ...ir wishes and everything ...r their best interests, went ...and then tried to run away ...from the Lord's presence. ...e significant lessons to ...from the experience of this ...y couple.

"We learn the impulsive na... ...e the word impulsive ...ful action without due ...eflection. Sin has a won... ...er in leading men to do ...there is no excuse for it. ...no excuse for Adam and ...There was not a solitary ...was actually necessary to ...that had not been ...Everything that heart ...desire for their good be... ...; yet, in spite of this ...led them to do that which ...future and cast a blight ...prosperity.

"...and women with the ...surroundings and nicest ...gone into sin and brought ...ruin and disgrace when ...had no possible excuse for ...and people to do the most ...things, and favorable cir... ...will not always save a ...ple. The greatest sinners ...those who have the least ...doing so.

"We learn the repulsive na... ...When Adam and Eve had ...became ashamed of them... ...tried to run away from the ...God. Unholiness is always ...lack holiness in the face. ...appreciate the repulsive na... ...until we have reached a ...in the sinful life. Sin ...to us. Sin is repulsive in ...at first. I never have be... ...lieved with horns and forked ...features. Nobody would ...a devil of that kind. ...represents Satan as coming ...Eve in the form of a ser... ...possibly was an attractive ...The Bible had said that ...the form of a fine horse, ...love it; if it had said that ...the form of a mule, I know ...love it; if it had said he ...in the form of a woman, I ...I would believe it; if it ...had come in the form of a ...I would be no room for ...to come in the most at... ...possible. It is only ...been caught that the ...of sin is seen. The ...young woman in this ...could become the most ...in a few months by giving ...habits of sin. It is strange ...that women will be fooled ...the guise of evil when they know ...must pay for it with their ...their happiness both here ...

"We learn the expulsive na... ...Adam and Eve were ex... ...the Garden of Eden. This ...natural and perfectly reas... ...always leads the sinner in ...path to get away from the ...of that which is good. Ig... ...does not care to stand in the ...intelligence; poverty never ...him in the midst of wealth; ...and coarseness do not care ...being in the company of re... ...and culture; vileness never ...comfortable in the presence of ...one is according to a great ...degree nature. It is the law ...of like human destiny. Every ...must go to his own place. The ...are separated from the ...because they are unlike in na... ...those who are prepared by na... ...go to the place prepared by ...God and his angels. Those who ...by nature for heaven will go ...are prepared for the presence ...of Christ and his people. Every ...must go to his own place."

...C. Pierce, pastor of the ...Baptist Church, preached ...on "The City of Gold," tak... ...his text, Revelations, 21-18: ...pure gold." During ...of his sermon he said:

"...one should actually see a ...as John beheld in his glorious ...could create the greatest ex... ...ever known. The world is in... ...need and will get it if it is a ...though it has been demon... ...time and over again that there ...are things more valuable. ...not really see a city of ...to be beheld something a ...better. There are some ...of a city can have which are ...valuable than gold. This city ...must have had something more ...than gold. It is this city that ...God is to help to make possible. ...This is pretty well demonstrated ...in the human race began ...down, it is to end, or con... ...existence in a city. The ...are absorbed by the mu... ...The rural districts are more ...paying tribute to the city. ...city stands for purity, ...innocence, nature; the city ...culture, cooperation, prog... ...advancement. Modern economic ...conditions and attainments are ...bringing two together more and ...more. Loftiness and purity of the ...country being combined with the ...luxuries and comforts of the city. ...Both may go on, we are all ...striving for the 'city of gold,' not ...for every man, woman and ...child in a desperate race ...for gold, but where all ...should labor and work together for ...a city typified in what John ...saw.

"...of this city was here upon ...earth. It was the New Jerusalem ...coming from God to be here ...with men for men. Heaven ...is a very delightful place, but it ...is not to give. We all want ...to go there sometime, but very ...few of us have ever known ...exactly how to get there. We ...should be very busy as long as possible, ...and be interested in mak... ...ing this earthly city, the city of ...our dreams. I am more ...and more interested in mak... ...ing the cities. I am more ...and more in love with the boys and girls on the ...streets of these cities. I am in ...love with the place which I have ...called a dear city. Gold is a ...good thing, but it is one of the ...cheapest things known. Our modern ...cities are in more ways than ...one. It must get rid of the saloon and ...the humbug wholesale liquor house. It ...must do away with the brothel and the ...slum, with the gambling den and the ...house of low and questionable amuse... ...ments. Everything must be done to ...elevate the physical, mental, moral and ...spiritual tone of its citizens till its ...most valuable asset, far more price... ...less than any metal, shall be high, no... ...ble and clean character. It must be ...a city in which the highest considera... ...tion is paid to the young, and where ...the rising generation may have the ...best opportunity to develop along the ...truest lines of life.

"Something has been done to make ...this city a 'city of gold.' It would take ...me a long time to even enumerate the ...movements for public betterment ...which have been successfully carried ...through in the past ten years. The ...nickle in the slot gambling machine ...has disappeared. Sunday coursing had ...been driven out. Sunday saloons closed, ...private boxes in drinking-houses have ...been discontinued, a saloon zone, and ...a wholesale liquor-house zone have ...been established, the horrible crib dis... ...trict has been forced to disappear, a ...strong movement toward cleaner poli... ...tics has been put forth with marked ...success, many excellent school advan... ...tages have been added, a great move... ...ment is on foot to provide our city ...with plenty of the purest water, public ...playgrounds for the children have been ...opened, and a great many other things ...have been accomplished which are fast ...revolutionizing our civic life.

"In all these things the churches ...have united, and in all future move... ...ments of a high nature they will con... ...tinue to unite. Much remains to be ...done, but a high ideal and a sense of ...their responsibility and a true public ...spirit on the part of all the Christian ...people, a determination to stop dream... ...ing about some city in the skies and ...to do their best to make the best pos... ...sible city of our own fair Los Angeles, ...will accomplish great things and will ...do as much or more than all the ...preaching to fit our citizens for that ...higher citizenship which is still the ...glorious hope of our faith."

Horned Toad and Basket of Peaches.

At the Universalist services in Cumnock Hall yesterday, the pastor, Rev. C. Ellwood Nash, D.D., spoke upon the subject, "A Horned Toad and a Basket of Peaches." In the course of his remarks he said:

"A grotesque and repulsive combination, you say. The lady of the house brought them both when she returned from a litti jaunt in the suburbs, and both were gifts of refined and friendly hands.

"The reptile is nightmarishly ugly. As he rears his spiked eyebrows and rushes in panic about his small prison, he seems to bristle with menace and to exude contagion. One thinks of him as kinsman to the basilisk, of fabled terrors, and as descended from the gigantic iguanodons and dinosaurs of geological record. He appears to condense in his hideous figure all their insufferable grossness and malignity.

"The fruit is such as can spring only in sunny climes from pregnant soil. Anomalous in its union of heroic size with delicacy of tint and perfection of form, it needs no veil of pink to screen its blemishes and lend it imagined bloom. And it touches the palate with a fervor so mild yet full, that the vintage of centuries might be conceived to mingle with its juices.

"So they came to us—radiant and tempting here, loathsome and frightful there. Shall we, can we, say, thanks, for both?

"Contrasts no less startling lie all along the pathways of Providence. They constitute the riddle and the portent of the universe. What shall we do with them?

"One answer is, ignore them; refuse to see them or to acknowledge them. Look for the beautiful and benignand live in that. Deny the shadows, bask in the sun. Make for yourself a world in which only the sweet and restful and charming and benficent is gathered. In this artificial isolation, this deliberate blindness, you will find peace and joy?

"But can it be wise or advantageous in the long run thus to shun realities? Can we indeed escape their influence in an order where we are coming to see relations and dependences binding into one the most diverse phenomena? And what comment upon the divine way is implied in such selection? Did not He make the one as well as the other? Dare we assume that one is an expression of His nature and will more than the other?

"Of courses, it would be equally idle and more mischievous to cultivate a morbid taste for what seems unlovely; to pretend that there is more shadow than sunlight, more failure than success, more ugliness than beauty. Even to our half vision, life and the world present a phenomena of delights and satisfactions only occasionally broken by what seems an exception.

"Wisdom and justice alike demand an open-eyed recognition of realities as preliminary to an appreciation of them. For this is the underlying and ultimate verity: Nothing that God has made is essentially bad or ugly. The repulsion we feel measures our defect of vision, not its demerit.

"This lizard—if you observe it with a little sympathy—will not the sense of loathing dissolve? At least it shows the beauty of symmetry and of activity, and of some utility. You recall that it is a close cousin with the iridescent chameleon; you are told that many of its kind are richly colored with various hues; you find it possible to admire even its bronze blotches and its spiky cuticle; you learn that it is not vicious nor dangerous, but easily tamed, fond of gentle handling, and readily made a pet if not an ornament, and finally you are perhaps led to question your own instinctive likes and dislikes, and to realize that the charm of many of God's works lies somewhat hidden from casual inspection, and is discovered only by a closer acquaintance.

"Is not this a principle to apply wherever we came upon a life-riddle that threatens to stagger our faith in the goodness, wisdom and power of God? A tincture of what looks to us evil is present in the creation and in the history. So terrible do its aspects sometimes appear as to daunt the boldest faith. The afflictions of Job are visited upon many who have less patience to endure them. But was not his philosophy needed by all in the crisis of defeat or terror? Shall we receive good at God's hand and refuse to receive the evil? Rather let us learn a trust in His sufficient wisdom which will enable us not only to endure, but to search for the lesson of every unpleasant fact and untoward event. As reptiles and vermin in their place are not repulsive to intelligence, but even admirable—no less so than luscious fruits—so a fuller knowledge and a loving trust will teach us to believe that every providence is kind and every reality beneficent."

Job Printers and Publishers.

Linotype machine composition, any face or measure, is supplied by The Times Linotype School at reduced prices. For rates, telephone The Times, or apply at the school, corner San Fernando and College streets. Operation and care of machines taught in three months' course.

San Francisco Veterinary College Opens October 1.

For catalogue, apply to Dr. Charles Keane, Pres., No. 1087 Market street, San Francisco.

LEWIS'S Single Binder straight 5c cigar. Made of extra quality tobacco.

LIFE OF SERVICE.

HIS DEEDS WILL LIVE AFTER HIM.

DISTINGUISHED MINISTER GOES TO GREAT BEYOND.

Rev. Robert Maclay, Preacher, Missionary, Founder of Religious Institutions, Author and Translator, Rests from His Labors—Funeral Services Today.

Rev. Robert Samuel Maclay, D. D., for more than half a century an earnest, tireless worker in the cause of religion, and a minister to the spiritual and material needs of his fellow men, peacefully breathed his last yesterday at the home of Dr. J. P. Widney, No. 3900 Marmion Way. Death was due more to the infirmities of age—he was 83 years old—than to any particular disease. He had been feeble for some time, and the end was not unexpected.

The life of Dr. Maclay was one of strenuous endeavor. He won distinction in his profession, and the work that he has done will live long after him, for the result of his labors is indelibly stamped upon the history of missionary work in China.

He was born at Concord, Franklin county, Pa., February 7, 1824, of Scotch-Irish parents. Educated at Dickinson College, he enterd the ministry of the Methodist Episcopal Church in 1846, and the following year sailed for the Orient as a missionary, his first station being at Foochow, China. One of his most notable works was that of translating the New Testament into the Foochow dialect.

From 1852 to 1872 he was superintendent of missions at Foochow, but in the latter year he was transferred to Japan, and appointed superintendent and treasurer of the Japanese missions. He was a member of the commission which translated the scriptures in to the Japanese language, and in 1881 was the delegate from Japan to the Ecumenical Methodist Conference in London. He aided in founding the Anglo-Chinese College at Foochow in 1881, and three years later went to Korea and obtained permission from the Emperor to commence the work of establishing Christian missions throughout the Hermit Kingdom.

Completing that work, he again went to Japan and assisted in the work of establishing two of the most important religious institutions in that country, the Anglo-Japanese College and the Philander Biblical Institute, both of Tokio. In 1888 he was ministerial delegate to the general conference of the Methodist church in New York. Soon after that session of the conference he established the Maclay College of Theology at San Fernando, Cal., and became dean of the institution.

Dr. Maclay was twice married. In Hongkong, in 1850, he married Henrietta Caroline Sperry, and for years she was associated with him in his missionary work. His second wife was Sarah A. Barr, whom he married in San Francisco, on June 6, 1882. He was the author of many books on religious topics, chief among which is his "Life Among the Chinese," published in 1861.

The funeral will be held this afternoon at 1 o'clock at the residence of Dr. Widney. Friends of the family are invited to the services at the house, but the interment will be private.

SEES THIEF TAKE HER CASH.

Victim of Bold Burglar so Surprised That She Is Unable to Stop Him.

Through a clever ruse, a burglar robbed the bedroom occupid by Miss J. Tangeman at No. 516 West First street last night, and until the robber had fled Mrs. Tangerman was so surprised that she made no attempt to interfere. The police have a clew which may lead to the capture of the burglar.

Miss Tangeman and a woman friend were seated in the room about 11 o'clock. The front bay window opens upon the street. She noticed that the window curtain seemed to be moved to and fro by a breeze, but there was no indication of a strong current of air in the room. For a moment Miss Tangeman dropped her eyes and then looked up again.

This time the curtain remained over the dresser, which stood near the window. A hand appeared and prasped a chatelaine bag which lay upon the dresser. The hand opened the purse, extracted several dollars and some other articles, let the bag fall and disappeared.

For several seconds Miss Tangeman was so surprised by the occurance that she remained perfectly still. When she recofered herself she arose and gave the alarm.

The police learned that a fashionably-dressed young man, with a panama hat pulled down over his eyes, stood in front of the bay window for several minutes about the time the robbery occurred. This man the police believe to be the burglar. They think they know him.

GREEN AN EXPERT BURGLAR.

With $3000 worth of jewelry in their possession, the detectives are preparing a list of burglaries which have been committed within the last ten days by Charles Green, a negro, who was arrested Saturday. In his room on Central avenue, the stolen property was recovered and taken to the Police Station. Two detectives have been detailed to go over the stolen property list and identify it. The number of burglaries has not been made public because the police believe Green had a partner, whom they have made every effort to apprehend.

ASSAULTED BY MEXICANS.

J. W. Dillon, whose home is on Pico Heights, was murderously assaulted by two unknown Mexicans shortly before midnight last night on Main street near First. He was walking toward First street when the Mexicans approached him from behind and one of them began beating him with a heavy club while the other struck him with his fists. Dillon fell, but the men continued beating him until other persons approached in response to his cries for help. The Mexicans ran east on First street and escaped. Dillon sustained several severe lacerations of the scalp, but was not seriously injured.

FOR BONAPARTE TO READ.

Transcript of Testimony Taken in the Standard Oil Trial Is Taken to Washington.

[BY THE ASSOCIATED PRESS—P.M.]

WASHINGTON, Aug. 18.—Dist.-Atty. Sims and Special Assistant District Attorney Wilkerson of Chicago arrived here tonight, bringing the transcript of the testimony taken in the recent Standard Oil trial before Judge Landis at Chicago.

The transcript will be submitted to the Attorney-General tomorrow for examination and determination as to the question of immunity raised in the proceedings pending against the Chicago and Alton Railroad Company for alleged granting of rebates to the Standard Oil Company.

Flicker—Flicker—Flicker.

The expert hat renovator. 2 stores, 216 W. Seventh, 218 Franklin. Both phones.

TAFT OFF ON TRIP.

(Continued From First Page.)

in the government, of which they thus become a part, and also to enable those of us who are responsible to the government as executives to have some means more or less accurate of learning the public opinion of the islands.

"I shall not be disappointed if at times there are deadlocks and if we have at times expressions of violent disloyalty on the floor of the Assembly. With a people with no experience in governmental matters heretofore, it will not be surprising if we have exhibitions of this sort from some of the members and they must work out their own problem as to the time they are able to govern themselves.

PROVES GOOD FAITH.

"The Assembly is an earnest of our good faith in furnishing the people out there the instruments of self-government as rapidly as the use of them will facilitate their learning how to govern themselves. I look forward with pleasure to meeting my old friends in the islands again.

"It has been reported that there has been official consideration given to the possibility of the purchase of the Philippine Islands by Japan. Is that one of the probabilities? That would never do, I do not think Japan wants the Philippines. I am quite sure that she does not want them. Furthermore I am quite sure that Americans would not violate their obligations to the Filipinos by selling them.

"There are only two courses that we can take in reference to the future of the archipelago that would be possible to the American people. First, we can hold the islands until the Filipinos are prepared for self-government, and, second, we could turn them over to the Filipinos. The interest of this country, and of the Filipinos, requires that we should continue to do our duty until they are ready to give themselves orderly and stable government."

RIOT STOPS PLAY.

Fight in Gallery of New Orleans Becomes General and Curtain Is Rung Down.

[BY THE ASSOCIATED PRESS—P.M.]

NEW ORLEANS, Aug. 18.—As a result of a quarrel between a negro and a Greek soda water dealer in the gallery of a local theater here tonight, a riot followed.

Several persons were injured and a dozen or more arrests were made.

It was necessary to ring down the curtain and clear the theater.

TO SEARCH FOR SOUTH POLE.

PARIS, Aug. 18.—Dr. John Charcoa, who headed the French Antarctic expedition in 1893, says that he is organizing another expedition and hopes to start in July, 1908, in an attempt to discover the South Pole.

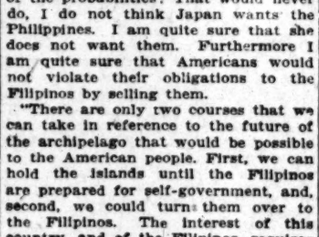

Cluett SHIRTS

FOR THE LONG AND THIN, THE SHORT AND STOUT, SMALLEST DETAILS AS PERFECT AS NECKBAND AND CUFFS. MANY STYLES—WHITE AND FANCY FABRICS.

ASK FOR THE CLUETT SHIRT AND LOOK FOR THE CLUETT LABEL.

CLUETT, PEABODY & CO., MAKERS OF ARROW COLLARS.

EX. 315—PHONES EX. 315.

DIAMOND COAL CO

235 WEST THIRD STREET

LADIES!

$3.50, $4.00 and $5.00 shoes are selling for $2 a pair at the MAGILL'S SAMPLE SHOE SHOP, Permanently located 5th floor Merchants' Trust Building, 207 S. Broadway—Salesroom 503.

Furnishing the Bungalow

The House of Quality

WE MAKE A SPECIALTY OF HOME FURNISHING

Can you use an odd Mission Rocker in your living room? We have them from $5.00 to $50.00.

Our line of Brass Beds is second to none in the city and our prices 25 per cent. under the others---$23.00 to $120.00.

Lyon-McKinney-Smith-Co

652 BROADWAY—OPP BULLOCK'S AT SEVENTH ST.

We are closing out Refrigerators At cost this week

Mission Furniture is correct for Den, Hall, or Dining Room, and we carry the largest variety.

Special curtains and drapes for Bungalows can be had here at lowest prices.

We do the business because our goods are correct both as to quality and price.

WHAT Are You Feeding To Your BABY?

SOMEONE tells you it is good for baby—but do you *know* what it contains?

Nature has provided the perfect food for baby—it is mother's milk. The next best infant's food is the one nearest like mother's milk—cow's milk modified to remove excess of casein and supply just what baby needs in right quantities.

Sanipure Milk

is nearest to Nature's way. The formula is on every can; you and your doctor can read just what is in it.

Sanipure Milk contains just the amount of proteid needed for building muscles and other tissues; phosphate of lime for making bone and phosphate of potash for muscles and blood; an abundance of fat for keeping baby warm and preventing catarrh of the lungs and bowels; just enough of the right kind of *milk* sugar to supply energy.

There is no cane sugar in Sanipure Milk — nothing that can disagree with baby.

For Baby's sake order it today.

From your Druggist or Grocer.

Sold by the following dealers in Los Angeles:

Roeder's Drug Store, 606 S. Main St.
Heinzman's Pharmacy, 861 S. Spring St.
Vance Drug Store, Cor. 7th and Figueroa
Pacific Drug Store, 7th and Grand Ave.
J. J. Freeman, 1009 S. Grand Ave.
Figueroa Pharmacy, Cor. Pico and Figueroa Sts.
Carroll Pharmacy, Pico St. 1609 West.
H. E. Howard, 2681 W. Pico St.
Hughes & Foster, 1201 W. Washington
Lang & Deville, 336 So. Main
Dean Drug Co., 214 S. Spring
Viole & Lopisich, 430 S. Main
A. E. Teague, 400 S. Hill
Bodermann's Drug Store, 221 W. Temple
W. W. Klein, 1832 W. Washington
Shimmin Drug Co., Cor. Adams and Central
C. H. Hall, 3523 Central Ave.
J. A. Hasemier, 5440 Central Ave.
J. V. Akey, 4400 Central Ave.
M. S. Teague, 2835 E. First St.
Peter's Pharmacy, 9th and Central Ave.
C. H. Lewis, Cor. 7th and Central
Voeckel Drug Store, Cor. 8th and Central
Boyle Heights Drug Store, 1952 E. First St.

If your Druggist and Grocer haven't it, send us their names and write Pacific Coast Condensed Milk Co., Dept. 35 Seattle, Washington, for free sample and Booklet

EASTERN EXCURSIONS

SALT LAKE ROUTE

August 19, 20, 21, September 11, 12, 13, and Later

CHICAGO $72.50

NEW YORK $108.50

And many other points at half rates. Return limit 90 days and good on Los Angeles Limited. Full particulars at 601 S. Spring Street and First Street Station

SALT LAKE ROUTE

Men's Clothing Clothes for Men and Young Men

DESMOND'S

Corner Third and Spring Streets

STEINWAY PIANOS

Prices $525 to $1650—Terms if Desired

GEO. J. BIRKEL COMPANY

345-347 South Spring Street

Watches..

S. Nordlinger & Sons Jewelers Established 1869

323 So. Spring Street

"What's the Matter with Matrimony?"

By IDA HUSTED HARPER

The Home Demoralized versus The Home Dissolved

The basis of a strong argument by one of the greatest journalists and suffragists; a plea for a more liberal attitude toward divorce. Read it in the SEPTEMBER number of

THE DELINEATOR

GET IT TO-DAY

15 Cents a Copy $1.00 a Year

The Butterick Publishing Co., Ltd.

Butterick Building - New York

THE BALDWIN and the EUREKA CO'S OPAL

Refrigerators

Constitute the most elaborate, most extensive and most economical line in existence.

You can get everything from a good soft wood, zinc-lined style to a handsome solid oak, opal glass lined, or opal case and opal lined Refrigerator from us.

We show over 80 sizes and patterns. One of them will surely please you.

Prices absolutely the lowest, quality considered.

Call and be convinced.

James W. Hellman

161 North Spring St.

"READY and RIGHT"

THE NEW CLOTHING

On Sale at the

SILVERWOOD STORES

THE TIMES-MIRROR COMPANY

H. G. OTIS....President and General Manager.
HARRY CHANDLER....Vice-President and Assistant General Manager.
MARIAN OTIS-CHANDLER....Secretary. ALBERT McFARLAND....Treasurer.
PUBLISHERS OF

Los Angeles Daily Times

Daily, Weekly, Sunday, and Weekly Magazine. Vol. 52, No. 77. Founded Dec. 4, 1881. Twenty-sixth Year.

EVERY MORNING IN THE YEAR.

NEWS SERVICE:—Full reports of the Associated Press, covering the globe; from 800 to 2,000 words transmitted daily over more than 50,000 miles of leased wire.

TERMS:—Daily and Sunday, including Magazine Section, 75 cents a month, or $9.00 a year; Daily, without Sunday, $7.50 a year; Sunday, $3.50; Magazine only, $3.50; Weekly, $1.50.

TELEPHONES:—Counting-room, Subscription Department, Editorial Rooms, City Editor and Local News Room, Sunset Press 1; Home ask for THE TIMES.

AGENTS:—Eastern Agents, Williams & Lawrence, Brunswick Building, 5th Ave., and 30th Street, New York; 1224 Marquette Building, Chicago; Washington Bureau, 46 Post Building. Telephone 2267 Main, where the latest copies of The Times may be consulted. San Francisco office, 789 Market street, between Third and Fourth.

SWORN CIRCULATION:—Daily net average for 1898, 18,001; for 1897, 19,358; for 1898, 20,121; for 1899, 25,731; for 1900, 26,738; for 1901, 28,448; for 1902, 30,930; for 1903, 30,846; for 1904, 37,703; for 1905, 43,150; for 1906, 50,501 copies; Sunday average for 1906, 70,749 copies.

Yesterday's Regular Edition 67,500

THE TIMES has a larger regular bona-fide circulation than any local rival. It circulates widely among the intelligent, industrious, substantial, forehanded classes. The greatest volume of business advertising, the finest display, the best classifications, the largest results to advertisers.

Offices: Times Building, First and Broadway.

Entered at the Los Angeles Postoffice for transmission as mail matter of the second class.

Pen Points

We are not done with the brown man yet by a long shot.

Mr. Carnegie's resolution to die poor appears to be loafing on the job.

The summer girl must soon come home, if only to examine her fences.

Speaking of big jobs, Pennsylvania is about to start in to clean out her grafters.

"High finance" is a good thing to let alone, especially by those who haven't any money.

The cry used to be "The Chinese must go." Now it may be the "The Japs can't come."

Mr. Harriman's faith in Los Angeles is based mostly on the faith that Los Angeles has in herself.

If the wars of the future are to be fought from balloons submarine residences will become popular.

If we can't regulate emigration from Japan we may as well prepare to do a little emigrating ourselves.

Perhaps that title of "Caid" in Sir Harry Maclean's name might now be changed appropriately to "Caged."

In attempting to tie up the country the telegraphers appear to have merely pried themselves loose from their jobs.

As long as the banks continue to be careful with other people's money, there isn't much danger of a financial panic.

That Iowa millionaire who is looking around for people who need help appears to be finding them without much difficulty.

Now that it has been proved that the Hague tribunal doesn't make any difference there is a disposition to make it a permanent institution.

Instead of a slump, business is evidently preparing to beat its own record this winter, and that will be going some, if anybody should ask you.

Mr. Rockefeller's ambition to fill the country with his own colleges proves that while he owns the country he does not desire to keep it in ignorance.

The fact that she has a great natural harbor will not save San Francisco if she continues to harbor natural born thieves, grafters and trouble breeders.

The Southwest is undoubtedly the richest portion of Uncle Sam's domain. Los Angeles is the metropolis of the Southwest, and always will be. "Nuff sed."

In other words, Mr. Ishii wishes it to be understood that Japan will not declare war against the United States as long as we do as Japan desires us to do.

The people of Los Angeles appear from the straw votes taken by The Times to be strongly in favor of Taft. And, as Los Angeles goes, so goes the Union.

The people of Monterey say that their town will some day be to San Francisco what Philadelphia is to New York. To New York, Philadelphia is a joke.

"Where is all our gold?" asks a New York financial journal. The editor should visit the lobby of a Los Angeles hotel when there is a run of Nevada people here.

A dispatch says that $50,000,000 was spent in New Hampshire by tourists this summer. The non-union telegraphers of New Hampshire seem to be starting out all right.

A good way to make it absolutely certain that the Standard Oil Company doesn't run this country would be to put up Judge Landis as a candidate for President.

There are two things that we seem to be always able to depend on, namely, that Caleb Powers will be tried again and that William J. Bryan will run again for the Presidency.

Wall street wishes to become a quasi government institution for two reasons: it wants to borrow from the government when it goes broke and to make money out of it at other times.

The Arizona comet that was discovered a few weeks ago is not creating any excitement, probably for the reason that the people of Arizona are more interested in what's under the ground than what may be over it.

According to the bank clearing reports the leading cities of the Coast stand relatively in importance in the following order: San Francisco, Los Angeles, Seattle and Portland. But Los Angeles has her eye on that first place.

Commercial Agent Ishii of Japan tells the San Francisco people plainly that Japanese laborers must be allowed to come into this country as freely as English, Swedish or the laborers of any other nationality. It will be a very serious matter to settle.

An Indiana school teacher who attempted to memorize Mr. Bryan's speeches has been sent to an insane asylum. In view of this, and remembering that Mr. Bryan had to memorize those same speeches himself, perhaps we ought to view leniently some of his queer lapses.

NO FEAR OF RACE WAR.

Congressman Hayes has broken out in an extreme declaration against the admission of any more Japanese laborers into the United States. Mr. Hayes has the same right as any other citizen of California to entertain and express such opinions as he may be able to form on this or any other subject, important or unimportant; but Mr. Hayes is in no wise qualified to speak for the State of California. He represents, to be sure, one of the eight Congress districts of the State. But the extremists among the different labor organizations are about the only people in Mr. Hayes's district who hold such selfish views as his about the admission of Japanese laborers in limited numbers.

The great majority of the people of this State, including those who make most for the progress of the State, take an entirely different view from that expressed by Mr. Hayes. The general consensus of opinion among farmers of all classes, particularly among fruit growers, is that we have an acute need for not less than 100,000 laborers who will do rough work in the orchards, vineyards and upon the grain fields. Crops of all kinds are lost for lack of labor to harvest them. Ask the women of California what they think about admitting say 100,000 or perhaps twice that number of Japanese and Chinese coolies within the next two or three years. Domestic servants are impossible to get, impossible to manage, impossible to pay, because of the great dearth of them. No kind of domestic servant, male or female, can be had in California for less than $30 a month and everything found. A housekeeper in Los Angeles cannot obtain a Japanese to clean windows and beat carpets for less than $2 for an eight-hour day. If a vote were taken covering the whole State, nine-tenths of the farmers and as large a proportion of the women of the State, excluding those who are allied with labor unions, would vote for the admission of a very considerable number of Japanese workers, or preferably Chinese.

Mr. Hayes makes the specious plea that the admission of Japanese, even in limited numbers, during the next five years or so, must necessarily lead to a vicious race war. He talks of the time when every valley in California will be filled with these aggressive Japanese, when out of this will come a condition similar to that existing in the Southern States where the black race predominates or is nearly equal to the white. Mr. Hayes develops all through his conference with Prof. Jenks of the National Immigration Commission an utter inability to think straight, or if he does think straight, to talk as he thinks. Is the race war which prevails in the South just or right from any human point of view? The antagonism between the whites and the blacks in the South was founded on utter injustice.

The Japanese in California, with all their faults, and they are many, are rendering important services to the whole body of the public by doing work which white men will not do. If the people who are raising this cry which Mr. Hayes reechoes for political purposes, would emulate the industry and thrift of the Japanese they would have less need to cry out about "unfair competition" of these laborers. The Asiatics have entered in this very district and have reclaimed apparently useless lands or barley fields whose gross product heretofore had been not to exceed $20 a year, transforming them into strawberry beds from which they are gathering fruit that brings a revenue of many hundreds of dollars an acre. The men who are raising this outcry against Asiatic labor are the last men in California to render the community services such as we get from these Asiatics.

The Times is very far from being pro-Japanese. It was on the other side of the Japanese question when men like Congressman Hayes were urging our people to finance the Japanese side of the war against Russia. But each question rests upon its own merits. For ourselves today we would prefer to see relaxation in the Chinese exclusion law which would admit a limited number of these quiet, very industrious laborers into the State. In the impossible condition created by the Geary act which prevents this, we stand with a vast majority of the people of the State in claiming from the Federal government some arrangement between the United States and Japan, if that is possible, which will permit for a period of years a limited number of Japanese laborers to come annually into the United States. There will be no race war unless Mr. Hayes's clients, the labor unions of California, break out in brickbat attacks on them as they have done heretofore against Japanese, Chinese and even whites who assert the right to do work, earn wages and live without wearing the brand of these clients of Hayes.

THE FUTURE POWER.

Speaking in San Francisco on Friday, E. H. Harriman said the future motive power for railroads will be electricity. He added that this would particularly be the case on this Coast.

This will be true of all motive power, as well as of railroads. It will apply more to power used for other purposes than for locomotion.

There is a notion in the minds of many that all the opportunities for making great fortunes are things of the past. It is a false idea. There lie before the young men of today more opportunities to amass great fortunes than were at hand when the late C. P. Huntington and his associates were selling shelf hardware and nails in Sacramento.

In times past Pennsylvania farmers made fortunes by the chance of having settled on land underlaid by coal and oil deposits. There are farmers all along the Pacific Coast who have as great riches in the streams which run through their properties. Every pound of gravity in this running water is a perpetual source of power, and hence of income. California, Oregon and Washington are richer in their waterfalls than Pennsylvania and Indiana in their coal and oil fields.

There are as many fortunes to be made in new electrical appliances by inventive genius as the Westinghouses, Edison and Bell have already made. Morse made a great discovery when he thought of talking by wire across seas and continents; his invention of the telegraph key was a great one. It will be superseded before long by a machine which will require no more skill and practice to operate than a typewriting machine. It is possible to connect a typewriter with a key and transmit the written message to another 1000 miles away.

Necessity is the fecund mother of invention. The striking telegraphers who are so senselessly interfering with the important interests of all the people are doing more to hasten the appearance of such an invention than anything has done in the past fifty years. The powers of the electric current are only at the beginning of their development.

WHERE JAPAN IS WEAK.

The debt of Japan is about $1,100,000,000, most of it due to foreign creditors. It draws interest at the rate of from 4 to 6 per cent., averaging perhaps close to 5 per cent. This debt is about $200,000,000 larger than that of the United States. It draws two and even three times greater interest than ours. The population of Japan is not half ours, its wealth scarcely one-twentieth part of ours.

Compared with Japan now seeking in vain for a little loan of $50,000,000 in Europe, the available cash in the United States treasury amounts to nearly $270,000,000. This is an increase over a year ago of almost $100,000,000. Our revenue for the last fiscal year showed an excess over expenditures of nearly $87,000,000, $37,000,000 more than the loan which Japan is vainly seeking to place, or approximately 100 per cent. greater increase in actual cash in our hands than she wants to borrow. Our custom receipts last year were over $333,000,000, and our internal revenue receipts over $270,000,000. That wealth pouring into the treasury to the extent of over $600,000,000 a year, compared with the poverty of Japan, both as a people and as a government, makes a war between the two countries seem impossible. We are paying in pensions to the soldiers of past wars $140,000,000 a year. The money in circulation in the country at the present time amounts to almost $3,000,000,000.

The fighting ability of a modern nation is after all measured by its financial strength. A hard-up country like Japan has absolutely no chance of success against a country of our enormous wealth. The Japanese are exceedingly shrewd men in business. They understand these matters as well as we do and take quite as much account of these important facts.

The correspondents still persist in referring to Caid Sir Harry Maclean as an Englishman. He is a Scotsman and in about as bad a fix as a Celt ever found himself.

A LETTER FROM DAD.

Dear wife, I cannot tell you how
I've missed you since you went away;
The home is very lonesome now,
Where did you put my suit of gray?

With none to greet me at the door,
With heavy heart I tread the blocks
That homeward lead; I miss you more,
But, say, where did you hide my socks?

How still and dull the house appears,
I miss the sunlight of your eyes;
The weeks you've been away seem years,
What has become of all my ties?

I hope you will enjoy yourself,
But do not mingle with the flirts;
I've hunted every closet shelf,
Wherever do you keep my shirts?

And now I've told you all the news;
There's nothing more for me to write;
Except, where did you hide my shoes?
They are not anywhere in sight.
—[Detroit Free Press.

THE FACE.

Vain as vain dust the evil done
By mortals under moon and sun;
For instantaneous as light
After the evil comes the blight.
And tho the thunder falls unheard,
We cannot hope to hide the word,
For the great judgment angels trace
God's whispered fiat on the face;
Unknown to us the Judgment Book
Is open for the world to look.
EDWIN MARKHAM.

Reflections of a Bachelor.

When you see a blond head, maybe it was always so.

If a man has any theories about how to raise a family it's because he has no family.

A man can stand most any mortification except to have his old love letters quoted to him.

A girl can always find a man to marry if she can only get the trousseau to marry him in.

A nice thing about losing your money in an investment is the way your family can't nag you to give it to them.—[New York Press

ARMY AND NAVY MEN.

Dr. M. J. White, who was United States Marine Hospital director at Hongkong, has been transferred to duty at Seattle, and has already arrived in this country.

Capt. Hugo Osterhaus, commander of the battleship Connecticut, is chairman of a committee seeking a more satisfactory uniform for the enlisted men of the United States navy.

Lieutenant-Commander C. Wells has been relieved from temporary duty at the Bureau of Ordnance, that he may visit Newport, R. I., London and Weymouth, Eng., on special ordnance duty.

Rear-Admiral Watmough, who is 85 years old, is the oldest officer on the retired list of the navy. He was recently married to Miss Anna Harris of Washington, a granddaughter of Dr. Thomas Harris of the navy.

Maj.-Gen. A. W. Greely, recently assigned to Vancouver, Wash., holds the unique record of being the first volunteer soldier out of the 2,000,000 who entered the Civil War to attain the rank of major-general in the regular army.

Maj. Odus C. Horney and Capt. William H. Tschappat, ordnance department, are to visit the works of the E. I. Du Pont de Nemours Powder Company, Wilmington, Del., for the purpose of observing processes in the manufacture of powder.

Gen. Arthur MacArthur, Milwaukee; Gen. Irving W. Hale, Denver; Gen. Jacob Smith, Ann Arbor; Gen. Charles King, Milwaukee, and Gen. Wilder S. Metcalf, Lawrence, Kan., have been in attendance upon the eighth annual reunion of the National Society of the Army of the Philippines at Kansas City.

Gen. Josiah Pickett, a veteran of the Civil War, and 85 years of age, who is at the point of death at Worcester, Mass., is technically under arrest. Pickett was colonel of the Twenty-fifth Massachusetts during the engagement at Cold Harbor, and in a fit of anger replied roughly to Gen. Stannard, his senior in command. The latter promptly placed him under arrest. Although Pickett was later commended by Stannard for gallantry, the record of his being under arrest was never changed.

Brig.-Gen. Clarence R. Edwards, chief of the Insular Department of the War Department, will accompany Secretary Taft on his visit of inspection to the Philippines. The Bureau of Insular Affairs has supervision over the affairs of the Philippine government, and Gen. Edwards is thoroughly informed as to the history and condition of the archipelago. The only other members of Secretary Taft's party will be Mrs. Taft, Master Charles Taft, Mr. Mischler, confidential stenographer, and a messenger. They will sail from Seattle September 10.

The New Westerner.

"The New Westerner" is the title of a vividly interesting article in the August 2nd number of The North American Review by Charles Moreau Harger, who has ample opportunity to study the spirit of the new West. To quote:

"The new westerner is as proud of the plains as were the pioneers; as valiant in their defense; as eager in their eulogy—but he exaggerates less and qualifies more. The West is being pictured as it is, and in dealing thus in candor and frankness its children are establishing their fortunes on surer foundations.

"The western farmer used to think men with wealth did nothing but live at ease, and he howled for the destruction of the money power. Now he has money of his own, and he finds that he has to work as hard to take care of it as he did to earn it. He appreciates the obligations of being a capitalist, and is cautious about tinkering with the currency.

"They say the wheat belt has moved westward. That is not it. The land has moved eastward. It has come under the influence of moister skies, or, what is the same thing, new methods of agriculture have conquered the desert—and there is no frontier.

"The pioneer of the plains is a reminiscense. His white-hooded prairie schooner is little more than a dream."

Misplaced.

A muscular Irishman strolled into the civil service examination room, where candidates for the police force are put to a physical test.

"Strip!" ordered the police surgeon.

"What's that?" demanded the uninitiated.

"Get your clothes off and be quick about it," said the doctor.

The Irishman disrobed and permitted the doctor to measure his chest and legs and to pound his back.

"Now double up your knees and touch the floor with your hands."

He sprawled, face downward, on the floor. He was indignant, but silent.

"Jump under this cold shower," ordered the doctor.

"Sure, that's funny," muttered the applicant.

"Now run around the room ten times to test your heart and wind," directed the doctor.

The candidate rebelled. "I'll not. I'll stay single."

"Single!" asked the doctor, surprised.

"Sure," said the Irishman. "What's all this fussing got to do with a marriage license?"

He had strayed into the wrong bureau.—[Ladies' Home Journal.

Clairvoyant's Extraordinary Powers.

(London Cable to the New York Times.)

Further information received in London today of the remarkable achievements of John Floettum, the boy clairvoyant, of Christiana, has increased interest in the case.

Floettum has just discovered the body of a man who disappeared a fortnight ago, leaving no trace of his whereabouts.

A photograph of the missing man was shown to the boy. He examined it closely, and then seated himself at a table. Covering his eyes, he drew a diagram of the course the man had taken into the woods. At a point indicated the body of the man was found.

The day afterward the boy himself was taken over the course, followed by 1000 curious sightseers. Floettum suddenly stopped and said he could see quite plainly where the body lay. He asked that a boat be rowed to a point in the river, and said, "Here he is."

The body was found at the bottom of the river at the exact place indicated.

Floettum's powers were discovered three months ago. He is now the most talked-of person in Norway.

The New Order.

"Will you have this here woman to be your lawful, wedded wife?"

"That's what I 'lowed I would."

"Will you love, honor and obey her?"

"Aain't you got that switched 'round, parson?" said the groom.

"John, said the bride-elect, "dont you reckon the prason knows his business? Answer the question."

"Yes, sir,' said the groom, meekly, "I reckon I'll have to."—[Atlanta Constitution.

No Sleep for Twenty-five Years.

Joseph Root, a hermit resident of Presque Isle Peninsula, Pennsylvania, claims he has not slept in twenty-five years, and those who have become interested in the case believe his story.

A number of well-known physicians examined him. They say he is in a healthy condition and he was awake all the time they observed him. His close friends also vouch for his story.

Drugs have been administered, but have no effect on Root. The man has lived for a long time on the peninsula and tells an interesting story.

He says that about twenty-five years ago two dear relatives were killed suddenly in a railroad accident. He suffered so much from shock that he gave up the idea of sleep and now remains in a chair all night with his eyes wide open.

After his rest in the chair he feels as much refreshed in the morning as if he had enjoyed a good night's sleep.

Queer Hearts.

There is one curious fact which not everybody notices about the common, finger long, green caterpillars of our larger moths. Their hearts, instead of being in front, are at the back of the body, and extend along the entire length of the animal. One can see the heart distinctly through the thin skin and can watch its slow beat, which starts at the tail and moves forward to the head.

Hearts of this sort reaching from head to tail are not at all uncommon in the simpler creatures, says St. Nicholas. The earthworm has one, and so have most worms, caterpillars and other crawling things.

Hearts in the middle of the back are also quite as frequent as those in what seems to us to be the natural place. Many animals, the lobster, for example, and the crayfish and the crab, which have short hearts like like those of the beasts and birds, nevertheless have them placed just under the shell in what in ourselves would be the small of the back.

A Detective Robbed.

The friends of a detective attached to a West Side precinct are having a laugh at his expense. While riding on a Broadway surface car a few nights ago he detected two pickpockets at work, and immediately arrested them and started for the station. A hansom was obtained, and the three entered, the detective in the middle. Some time during the trip the "dips" managed to get to the detective's pocketbook, containing the greater part of his month's salary, and threw it out of the window. The plain-clothes man did not discover his loss for some time. He then went over the ground the hansom had traversed, but some one had already appropriated the wallet.—[New York Tribune.

Frankfurters for the Army.

"Yes," said a sergeant at the army recruiting office, "the government is sending several million Frankfurter sausages to the Philippines for the soldiers, and they'll be welcomed. This style of sausage is not in the usual army ration, nor, for that matter, in any other, because fresh and salt meat only are provided; but the departure spoken of is intended to convey meat in a palatable and permanent form to the men in the tropics. A Chicago packing-house has the contract. Will the government also send the usual side dish of potato salad. Not by a large majority, my boy. The fellows will have to make their own potato salad."—[Philadelphia Record.

Cigar Box Inscriptions.

What mean the various words which are stamped on the lid and sides of a cigar box? These are not mere fancy names, but terms actually descriptive of the cigar. On the lid is the name of the cigar. The front of the box describes the shape and size, as "conchas," "reina," "regalias," which state the shape, and "perfecto infantes," "princesses," which signify the size. These may be combined, as "conchas speciales," "conchas finas," to state both shape and size. At the back of the box, where the lid turns over, is stamped the quality of the cigar—"superfina," "fina," "flor," "superior" and "bueno," being the terms in the descending scale. The color of the cigar is declared on the right-hand side or end of the box. "Claro" signifies the lightest colored, "colorado claro" rather dark, "colorado" dark, "colorado maduro" darker, "maduro" very dark, "oscuro" extremely dark, "negro" darkest.

The Word Caterpillar.

If any schoolboy were asked to give the derivation of "caterpillar" he would say that it had something to do with "cat." And he would be right. The common explanation of "caterpillar" is that it is the old French "chatepelose," which means literally "hairy cat," and is very like the English "woolly bear." The last two syllables suggested the English "piller," a plunderer, and "caterpiller" was the regular spelling until the seventeenth century. Dr. Murray's dictionary suggests that the word may have come straight from "cat" and "pillar." A Lombard word for caterpillar is "gatta" (cat,) and a Swiss word "teufelskatz" (devil's cat,) while a "catkin" is the vegetable imitation of the caterpillar.

Cause of Squint.

A curious reason was put forward by a lecturer the other day to account for a boy's squint. The boy had swallowed a large sugar almond, and it was alleged to be owing to his attempts to locate its position in his throat that the squint had developed. The marvel is that the boy escaped with a squint. Trying to see down one's own throat savours rather of one's eyes bolting out of one's head after the approved methods of the penny novelette.—[Pick Me Up.

Wished to Soothe Her.

A professor of science, well-known for his absent-mindedness, was engaged in a deep controversy one day with a fellow-student, when his wife hurriedly entered the room.

"Oh, my dear!" she cried, "I've swallowed a pin!"

The professor smiled. "Don't worry about it, my dear," he said in a soothing tone. "It is of no consequence. Here"—he fumbled at his lapel—" here is another pin!"—[Mothers Magazine.

Density of Population.

The District of Columbia has the greatest population a square mile of any section of this country. The figures are slightly more than 3539. In Alaska there is only one person to ten square miles. Rhode Island is second to Washington, with 407 persons a square mile.

EVERYDAY LIFE IN LOS ANGELES—NO. 11.

The new "devil wagon."

A MILE WITH ...

O, who will walk a mile with me
Along life's merry way?
A comrade blithe and free
Who dares to laugh and play?
And let his frolic fancy run
Like a happy child at ...
ers gay,
That fill the field and ...
Where he walks a mile with me.

And who will walk a mile with me
Along life's weary way?
A friend whose heart has ...
The stars shine out o'er the ...
lea,
And the quiet rest at ... day—
A friend who knows ... say
The brave, sweet words ... the way
Where he walks a mile with ...

With such a comrade, such a friend,
I fain would walk till ...
Through summer ... rain,
And then? Farewell, we ... again.
—[Henry ...

An Audience With the ...

Of all the travelers who ... their lives in attempts to ... sacred inner regions of ... Hedin has been the only ... ful one. Not only has ... Tibet's most sacred city, ... foreigners were prohibited ... now actually achieved an ... three hours' duration with ... Lama, the holiest person ... lama world. In Harper's ... August Mr. Hedin gives an ... account of this great person ... is more powerful than all ... the earth, who governs the ... thought of all the people, ... mucks on the Volga to the ... the Baikal, from the ocean ... tic to the scorching sun of ... he is but 25 years old, and ... Hedin describes him, a very ... personality.

The Loftiest Mine.

It is thought that the ... silver mines in Peru are ... ated at a greater ... other considerable mines in ... Their altitude varies between ... 17,000 feet. They were ... Spaniards in the sixteenth ... before that, it is believed, by ... An English company is now ... a hydro-electric plant for ... plant will be situated at an ... of between 15,000 and 16,000 ... will derive its power from a ... on the Santiago River, and ... season from Lake Huallaga, ... the sources of the Amazon. The ... will be transmitted by cable ... three miles. At the highest ... pressure of the atmosphere ... eight and a half pounds a square ... and water boils at 194 deg. ... dinary boiling point.—[Youth's ... panion.

Sworn Into Office.

In command of a certain ... post is a well-known veteran of ... army, soon to be retired. He ... Miles used to declare "was the ... profane officer in this or any ... army." A day or two prior to ... parture of this officer from ... ton to take the post mentioned ... at a reception tendered ... whether the officer first retired ... duly qualified for his new ... "Yes, madam," ... gravely, "he swore himself ... day."—[Cleveland Leader.

National Mourning Dress.

There is a beautiful ... in the color chosen by ... Egypt and Burma ... the faded leaf. ... equally good taste ... they choose pale ... of withered leaves, ... the Abyssinians and ... mourn in dull, ... of the earth to which ... Syrians express their ... life by wearing sky ... Sea Islanders wear ... and white to express ... and hope.

JULY CIRCULATION OF THE TIMES

The following are the ... ments of the circulation of ... for July, 1907:

STATE OF CALIFORNIA, ... ANGELES, ss.:

Harry Chandler, Assistant ... of the Los Angeles Times, ... declares upon his oath that ... true and correct copies of ... of said newspaper for the month ...

JULY, 1907.		
1	$0.140	
2	$0.210	
3	$0.150	
4	$0.840	
5	$0.590	
6	$0.000	
7	$0.000	
8	$0.970	
9	$1.230	
10	$1.230	
11	$2.430	
12	$1.620	
13	$0.000	
14	$0.000	
15	$0.000	
16	$0.000	
Total		1,00

The average circulation for ... day of July, 1907, was ...
The average circulation for ... day of July, 1906, was ...

Showing an average daily ... over the corresponding month ... 1906 of ...

HARRY CHA... Assistant General ...

Subscribed and sworn to before me ... day of July, 1907.

[Seal] ... L. ... Notary Public in and for the ... Angeles, State of California.

A. L. Dennis, being first duly ... he is and has been for the ... Assistant General Manager of the Los Angeles Times, and that the above detailed statement of the circulation for the month of July, 1907, is true and correct, and shows the actual number of ... for each day of the month ...

... L. ... Superintendent of Circulation.

Subscribed and sworn to before me ... day of July, 1907.

[Seal] ... Notary Public in and for the ... Angeles, State of California.

Fine Mesh ...
14 kt. gold ...
Gold Purs ...
Large Size, Medium Size, ... Size.
Silver Mesh Ba ...
Square and oval tops. ... Almost all prices. Come and ... them.
MONTGOMERY BRO ...
Jewelers
Spring Street at Third

IF YOU are interested in an 8 per cent. investment you should investigate Units in Trustee Property No. 2, on Broadway. Ask or write for Booklet No. 2.
THE TRUSTEE COMPANY,
Second Floor. 357 S. Spring St., Los ...

THE TIMES-MIRROR COMPANY

H. G. OTIS....President and General Manager.
HARRY CHANDLER....Vice-President and Assistant General Manager.
MARIAN OTIS-CHANDLER....Secretary. ALBERT McFARLAND....Treasurer.
PUBLISHERS OF

Los Angeles Daily Times

Daily, Weekly, Sunday, and Weekly Magazine. Vol. 52, No. 77. Founded Dec. 4, 1881. Twenty-sixth Year.

EVERY MORNING IN THE YEAR.

NEWS SERVICE:—Full reports of the Associated Press, covering the globe; from 8500 to 10,000 words transmitted daily over more than 30,000 miles of leased wire.
TERMS:—Daily and Sunday, including Magazine Section, 75 cents a month, or $9.00 a year; Daily, without Sunday, $7.50 a year; Sunday, $2.50; Magazine only, $3.50; Weekly, $1.50.
TELEPHONES:—Counting-room, Subscription Department, Editorial Rooms, City Editor and Local News Room, Sunset Press 1; Home upon for THE TIMES.
AGENTS:—Eastern Agents, Williams & Lawrence, Brunswick Building, 5th Ave., and 26th Street, New York; 1236 Marquette Building, Chicago; Washington Bureau, 46 Post Building. Telephone 2267 Main, where the latest copies of The Times may be consulted. San Francisco office, 769 Market street, between Third and Fourth.
SWORN CIRCULATION:—Daily net average for 1894, 18,961; for 1897, 19,258; for 1898, 24,121; for 1899, 26,751; for 1900, 26,735; for 1901, 28,448; for 1902, 30,930; for 1903, 30,848; for 1904, 37,702; for 1905, 45,150; for 1906, 50,501 copies; Sunday average for 1906, 76,749 copies.

Yesterday's Regular Edition 67,500

THE TIMES has a larger regular bona-fide circulation than any local rival. It circulates widely among the intelligent, industrious, substantial, forehanded classes. The greatest volume of business advertising, the finest display, the best classifications, the largest results to advertisers.

Offices: Times Building, First and Broadway.

Entered at the Los Angeles Postoffice for transmission as mail matter of the second class.

Pen Points

We are not done with the brown man yet by a long shot.

Mr. Carnegie's resolution to die poor appears to be loafing on the job.

The summer girl must soon come home, if only to examine her fences.

Speaking of big jobs, Pennsylvania is about to start in to clean out her grafters.

"High finance" is a good thing to let alone, especially by those who haven't any money.

The cry used to be "The Chinese must go." Now it may be the "The Japs can't come."

Mr. Harriman's faith in Los Angeles is based mostly on the faith that Los Angeles has in herself.

If the wars of the future are to be fought from balloons submarine residences will become popular.

If we can't regulate emigration from Japan we may as well prepare to do a little emigrating ourselves.

Perhaps that title of "Caid" in Sir Harry Maclean's name might now be changed appropriately to "Caged."

In attempting to tie up the country the telegraphers appear to have merely pried themselves loose from their jobs.

As long as the banks continue to be careful with other people's money, there isn't much danger of a financial panic.

That Iowa millionaire who is looking around for people who need help appears to be finding them without much difficulty.

Now that it has been proved that the Hague tribunal doesn't make any difference there is a disposition to make it a permanent institution.

Instead of a slump, business is evidently preparing to beat its own record this winter, and that will be going some, if anybody should ask you.

Mr. Rockefeller's ambition to fill the country with his own colleges proves that while he owns the country he does not desire to keep it in ignorance.

The fact that she has a great natural harbor will not save San Francisco if she continues to harbor natural born thieves, grafters and trouble breeders.

The Southwest is undoubtedly the richest portion of Uncle Sam's domain. Los Angeles is the metropolis of the Southwest, and always will be. "Nuff sed."

In other words, Mr. Ishii wishes it to be understood that Japan will not declare war against the United States as long as we do as Japan desires us to do.

The people of Los Angeles appear from the straw votes taken by The Times to be strongly in favor of Taft. And, as Los Angeles goes, so goes the Union.

The people of Monterey say that their town will some day be to San Francisco what Philadelphia is to New York. To New York, Philadelphia is a joke.

"Where is all our gold?" asks a New York financial journal. The editor should visit the lobby of a Los Angeles hotel when there is a run of Nevada people here.

A dispatch says that $50,000,000 was spent in New Hampshire by tourists this summer. The non-union telegraphers of New Hampshire seem to be starting out all right.

A good way to make it absolutely certain that the Standard Oil Company doesn't run this country would be to put up Judge Landis as a candidate for President.

There are two things that we seem to be always able to depend on, namely, that Caleb Powers will be tried again and that William J. Bryan will run again for the Presidency.

Wall street wishes to become a quasi government institution for two reasons: it wants to borrow from the government when it goes broke and to make money out of it at other times.

The Arizona comet that was discovered a few weeks ago is not creating any excitement, probably for the reason that the people of Arizona are more interested in what's under the ground than what may be over it.

According to the bank clearing reports the leading cities of the Coast stand relatively in importance in the following order: San Francisco, Los Angeles, Seattle and Portland. But Los Angeles has her eye on that first place.

Commercial Agent Ishii of Japan tells the San Francisco people plainly that Japanese laborers must be allowed to come into this country as freely as English, Swedish or the laborers of any other nationality. It will be a very serious matter to settle.

An Indiana school teacher who attempted to memorize Mr. Bryan's speeches has been sent to an insane asylum. In view of this, and remembering that Mr. Bryan had to memorize those same speeches himself, perhaps we ought to view leniently some of his queer [illegible]

NO FEAR OF RACE WAR.

Congressman Hayes has broken out in an extreme declaration against the admission of any more Japanese laborers into the United States. Mr. Hayes has the same right as any other citizen of California to entertain and express such opinions as he may be able to form on this or any other subject, important or unimportant; but Mr. Hayes is in no wise qualified to speak for the State of California. He represents, to be sure, one of the eight Congress districts of the State. But the extremists among the different labor organizations are about the only people in Mr. Hayes's district who hold such selfish views as his about the admission of Japanese laborers in limited numbers.

The great majority of the people of this State, including those who make most for the progress of the State, take an entirely different view from that expressed by Mr. Hayes. The general consensus of opinion among farmers of all classes, particularly among fruit growers, is that we have an acute need for not less than 100,000 laborers who will do rough work in the orchards, vineyards and upon the grain fields. Crops of all kinds are lost for lack of labor to harvest them. Ask the women of California what they think about admitting say 100,000 or perhaps twice that number of Japanese and Chinese coolies within the next two or three years. Domestic servants are impossible to get, impossible to manage, impossible to pay, because of the great dearth of them. No kind of domestic servant, male or female, can be had in California for less than $30 a month and everything found. A housekeeper in Los Angeles cannot obtain a Japanese to clean windows and beat carpets for less than $2 for an eight-hour day. If a vote were taken covering the whole State, nine-tenths of the farmers and as large a proportion of the women of the State, excluding those who are allied with labor unions, would vote for the admission of a very considerable number of Japanese workers, or preferably Chinese.

Mr. Hayes makes the specious plea that the admission of Japanese, even in limited numbers, during the next five years or so, must necessarily lead to a vicious race war. He talks of the time when every valley in California will be filled with these aggressive Japanese, when out of this will come a condition similar to that existing in the Southern States where the black race predominates or is nearly equal to the white. Mr. Hayes develops all through his conference with Prof. Jenks of the National Immigration Commission an utter inability to think straight, or if he does think straight, to talk as he thinks. Is the race war which prevails in the South just or right from any human point of view? The antagonism between the whites and the blacks in the South was founded on utter injustice.

The Japanese in California, with all their faults, and they are many, are rendering important services to the whole body of the public by doing work which white men will not do. If the people who are raising this cry which Mr. Hayes reëchoes for political purposes, would emulate the industry and thrift of the Japanese they would have less need to cry out about "unfair competition" of these laborers. The Asiatics have entered in this very district and have reclaimed apparently useless lands or barley fields whose gross product heretofore had been not to exceed $20 a year, transforming them into strawberry beds from which they are gathering fruit that brings a revenue of many hundreds of dollars an acre. The men who are raising this outcry against Asiatic labor are the last men in California to render the community services such as we get from these Asiatics.

The Times is very far from being pro-Japanese. It was on the other side of the Japanese question when men like Congressman Hayes were urging our people to finance the Japanese side of the war against Russia. But each question rests upon its own merits. For ourselves today we would prefer to see relaxation in the Chinese exclusion law which would admit a limited number of these quiet, very industrious laborers into the State. In the impossible condition created by the Geary act which prevents this, we stand with a vast majority of the people of the State in claiming from the Federal government some arrangement between the United States and Japan, if that is possible, which will permit for a period of years a limited number of Japanese laborers to come annually into the United States. There will be no race war unless Mr. Hayes's clients, the labor unions of California, break out in brickbat attacks on them as they have done heretofore against Japanese, Chinese and even whites who assert the right to do work, earn wages and live without wearing the brand of these clients of Hayes.

THE FUTURE POWER.

Speaking in San Francisco on Friday, E. H. Harriman said the future motive power for railroads will be electricity. He added that this would particularly be the case on this Coast.

This will be true of all motive power, as well as of railroads. It will apply more to power used for other purposes than for locomotion.

There is a notion in the minds of many that all the opportunities for making great fortunes are things of the past. It is a false idea. There lie before the young men of today more opportunities to amass great fortunes than were at hand when the late C. P. Huntington and his associates were selling shelf hardware and nails in Sacramento.

In times past Pennsylvania farmers made fortunes by the chance of having settled on land underlaid by coal and oil deposits. There are farmers all along the Pacific Coast who have as great riches in the streams which run through their properties. Every pound of gravity in this running water is a perpetual source of power, and hence of income. California, Oregon and Washington are richer in their waterfalls than Pennsylvania and Indiana in their coal and oil fields.

There are as many fortunes to be made in new electrical appliances by inventive genius as the Westinghouses, Edison and Bell have already made. Morse made a great discovery when he thought of talking by wire across seas and continents; his invention of the telegraph key was a great one. It will be superseded before long by a machine which will require no more skill and practice to operate than a typewriting machine. It is possible to connect a typewriter with a key and transmit the written message to another 1000 miles away.

Necessity is the fecund mother of invention. The striking telegraphers who are so senselessly interfering with the important interests of all the people are doing more to hasten the appearance of such an invention than anything has done in the past fifty years. The powers of the electric current are only at the beginning of their development.

WHERE JAPAN IS WEAK.

The debt of Japan is about $1,100,000,000, most of it due to foreign creditors. It draws interest at the rate of from 4 to 6 per cent., averaging perhaps close to 5 per cent. This debt is about $200,000,000 larger than that of the United States. It draws two and even three times greater interest than ours. The population of Japan is not half ours, its wealth scarcely one-twentieth part of ours.

Compared with Japan now seeking in vain for a little loan of $50,000,000 in Europe, the available cash in the United States treasury amounts to nearly $270,000,000. This is an increase over a year ago of almost $100,000,000. Our revenue for the last fiscal year showed an excess over expenditures of nearly $87,000,000, $27,000,000 more than the loan which Japan is vainly seeking to place, or approximately 100 per cent. greater increase in actual cash in our hands than she wants to borrow. Our custom receipts last year were over $333,000,000, and our internal revenue receipts over $270,000,000. That wealth pouring into the treasury to the extent of over $600,000,000 a year, compared with the poverty of Japan, both as a people and as a government, makes a war between the two countries seem impossible. We are paying in pensions to the soldiers of past wars $140,000,000 a year. The money in circulation in the country at the present time amounts to almost $3,000,000,000.

The fighting ability of a modern nation is after all measured by its financial strength. A hard-up country like Japan has absolutely no chance of success against a country of our enormous wealth. The Japanese are exceedingly shrewd men in business. They understand these matters as well as we do and take quite as much account of these important facts.

The correspondents still persist in referring to Caid Sir Harry Maclean as an Englishman. He is a Scotsman and in about as bad a fix as a Celt ever found himself.

A LETTER FROM DAD.

Dear wife, I cannot tell you how
I've missed you since you went away;
The home is very lonesome now,
Where did you put my suit of gray?

With none to greet me at the door,
With heavy heart I tread the blocks
That homeward lead; I miss you more,
But, say, where did you hide my socks?

How still and dull the house appears,
I miss the sunlight of your eyes;
The weeks you've been away seem years,
What has become of all my ties?

I hope you will enjoy yourself,
But do not mingle with the flirts;
I've hunted every closet shelf,
Wherever do you keep my shirts?

And now I've told you all the news;
There's nothing more for me to write;
Except, where did you hide my shoes?
They are not anywhere in sight.
—[Detroit Free Press.

THE FACE.

Vain as vain dust the evil done
By mortals under moon and sun;
For instantaneous as light
After the evil comes the blight.
And tho the thunder falls unheard,
We cannot hope to hide the word,
For the great judgment angels trace
God's whispered fiat on the face;
Unknown to us the Judgment Book
Is open for the world to look.
EDWIN MARKHAM.

Reflections of a Bachelor.

When you see a blond head, maybe it was always so.

If a man has any theories about how to raise a family it's because he has no family.

A man can stand most any mortification except to have his old love letters quoted to him.

A girl can always find a man to marry if she can only get the trousseau to marry him in.

A nice thing about losing your money in an investment is the way your family can't nag you to give it to them.—[New York Press

ARMY AND NAVY MEN.

Dr. M. J. White, who was United States Marine Hospital director at Hongkong, has been transferred to duty at Seattle, and has already arrived in this country.

Capt. Hugo Osterhaus, commander of the battleship Connecticut, is chairman of a committee seeking a more satisfactory uniform for the enlisted men of the United States navy.

Lieutenant-Commander C. Wells has been relieved from temporary duty at the Bureau of Ordnance, that he may visit Newport, R. I., London and Weymouth, Eng., on special ordnance duty.

Rear-Admiral Watmough, who is 85 years old, is the oldest officer on the retired list of the navy. He was recently married to Miss Anna Harris of Washington, a granddaughter of Dr. Thomas Harris of the navy.

Maj.-Gen. A. W. Greely, recently assigned to Vancouver, Wash., holds the unique record of being the first volunteer soldier out of the 2,000,000 who entered the Civil War to attain the rank of major-general in the regular army.

Maj. Odus C. Horney and Capt. William H. Tschappat, ordnance department, are to visit the works of the E. I. Du Pont de Nemours Powder Company, Wilmington, Del., for the purpose of observing processes in the manufacture of powder.

Gen. Arthur MacArthur, Milwaukee; Gen. Irving W. Hale, Denver; Gen. Jacob Smith, Ann Arbor; Gen. Charles King, Milwaukee, and Gen. Wilder S. Metcalf, Lawrence, Kan., have been in attendance upon the eighth annual reunion of the National Society of the Army of the Philippines at Kansas City.

Gen. Josiah Pickett, a veteran of the Civil War, and 85 years of age, who is at the point of death at Worcester, Mass., is technically under arrest. Pickett was colonel of the Twenty-fifth Massachusetts during the engagement at Cold Harbor, and in a fit of anger replied roughly to Gen. Stannard, his senior in command. The latter promptly placed him under arrest. Although Pickett was later commended by Stannard for gallantry, the record of his being under arrest was never changed.

Brig.-Gen. Clarence R. Edwards, chief of the Insular Department of the War Department, will accompany Secretary Taft on his visit of inspection to the Philippines. The Bureau of Insular Affairs has supervision over the affairs of the Philippine government, and Gen. Edwards is thoroughly informed as to the history and condition of the archipelago. The only other members of Secretary Taft's party will be Mrs. Taft, Master Charles Taft, Mr. Mischler, confidential stenographer, and a messenger. They will sail from Seattle September 10.

The New Westerner.

"The New Westerner" is the title of a vividly interesting article in the August 2nd number of The North American Review by Charles Moreau Harger, who has ample opportunity to study the spirit of the new Yest. To quote:

"The new westerner is as proud of the plains as were the pioneers; as valiant in their defense; as eager in their eulogy—but he exaggerates less and qualifies more. The West is being pictured as it is, and in dealing thus in candor and frankness its children are establishing their fortunes on surer foundations.

"The western farmer used to think men with wealth did nothing but live at ease, and he howled for the destruction of the money power. Now he has money of his own, and he finds that he has to work as hard to take care of it as he did to earn it. He appreciates the obligations of being a capitalist, and is cautious about tinkering with the currency.

"They say the wheat belt has moved westward. That is not it. The land has moved eastward. It has come under the influence of moister skies, or, what is the same thing, new methods of agriculture have conquered the desert—and there is no frontier.

"The pioneer of the plains is a reminiscense. His white-hooded prairie schooner is little more than a dream."

Misplaced.

A muscular Irishman strolled into the civil service examination room, where candidates for the police force are put to a physical test.

"Strip!" ordered the police surgeon.

"What's that?" demanded the uninitiated.

"Get your clothes off and be quick about it," said the doctor.

The Irishman disrobed and permitted the doctor to measure his chest and legs and to pound his back.

"Now double up your knees and touch the floor with your hands."

He sprawled, face downward, on the floor. He was indignant, but silent.

"Jump under this cold shower," ordered the doctor.

"Sure, that's funny," muttered the applicant.

"Now run around the room ten times to test your heart and wind," directed the doctor.

The candidate rebelled. "I'll not. I'll stay single."

"Single!" asked the doctor, surprised.

"Sure," said the Irishman. "What's all this fussing got to do with a marriage license?"

He had strayed into the wrong bureau.—[Ladies' Home Journal.

Clairvoyant's Extraordinary Powers.

(London Cable to the New York Times.)

Further information received in London today of the remarkable achievements of John Floettum, the boy clairvoyant, of Christiana, has increased interest in the case.

Floettum has just discovered the body of a man who disappeared a fortnight ago, leaving no trace of his whereabouts.

A photograph of the missing man was shown to the boy. He examined it closely, and then seated himself at a table. Covering his eyes, he drew a diagram of the course the man had taken into the woods. At a point indicated the body of the man was found.

The day afterward the boy himself was taken over the course, followed by 1000 curious sightseers. Floettum suddenly stopped and said he could see quite plainly where the body lay. He asked that a boat be rowed to a point in the river, and said, "Here he is."

The body was found at the bottom of the river at the exact place indicated.

Floettum's powers were discovered three months ago. He is now the most talked-of person in Norway.

The New Order.

"Will you have this here woman to be your lawful, wedded wife?"

"That's what I 'lowed I would."

"Will you love, honor and obey her?"

"Aain't you got that switched 'round, parson?" said the groom.

"John, said the bride-elect, "dont you reckon the prason knows his business? Answer the question."

"Yes, sir,' said the groom, meekly, "I reckon I'll have to."—[Atlanta Constitution.

No Sleep for Twenty-five Years.

Joseph Root, a hermit resident of Presque Isle Peninsula, Pennsylvania, claims he has not slept in twenty-five years, and those who have become interested in the case believe his story.

A number of well-known physicians examined him. They say he is in a healthy condition and he was awake all the time they observed him. His close friends also vouch for his story.

Drugs have been administered, but have no effect on Root. The man has lived for a long time on the peninsula and tells an interesting story.

He says that about twenty-five years ago two dear relatives were killed suddenly in a railroad accident. He suffered so much from shock that he gave up the idea of sleep and now remains in a chair all night with his eyes wide open.

After his rest in the chair he feels as much refreshed in the morning as if he had enjoyed a good night's sleep.

Queer Hearts.

There is one curious fact which not everybody notices about the common, finger long, green caterpillars of our larger moths. Their hearts, instead of being in front, are at the back of the body, and extend along the entire length of the animal. One can see the heart distinctly through the thin skin and can watch its slow beat, which starts at the tail and moves forward to the head.

Hearts of this sort reaching from head to tail are not at all uncommon in the simpler creatures, says St. Nicholas. The earthworm has one, and so have most worms, caterpillars and other crawling things.

Hearts in the middle of the back are also quite as frequent as those in what seems to us to be the natural place. Many animals, the lobster, for example, and the crayfish and the crab, which have short hearts like like those of the beasts and birds, nevertheless have them placed just under the shell in what in ourselves would be the small of the back.

A Detective Robbed.

The friends of a detective attached to a West Side precinct are having a laugh at his expense. While riding on a Broadway surface car a few nights ago he detected two pickpockets at work, and immediately arrested them and started for the station. A hansom was obtained, and the three entered, the detective in the middle. Some time during the trip the "dips" managed to get to the detective's pocketbook, containing the greater part of his month's salary, and threw it out of the window. The plain-clothes man did not discover his loss for some time. He then went over the ground the hansom had traversed, but some one had already appropriated the wallet.—[New York Tribune.

Frankfurters for the Army.

"Yes," said a sergeant at the army recruiting office, "the government is sending several million Frankfurter sausages to the Philippines for the soldiers, and they'll be welcomed. This style of sausage is not in the usual army ration, nor, for that matter, in any other, because fresh and salt meat only are provided; but the departure spoken of is intended to convey meat in a palatable and permanent form to the men in the tropics. A Chicago packing-house has the contract. Will the government also send the usual side dish of potato salad. Not by a large majority, my boy. The fellows will have to make their own potato salad."—[Philadelphia Record.

Cigar Box Inscriptions.

What mean the various words which are stamped on the lid and sides of a cigar box? These are not mere fancy names, but terms actually descriptive of the cigar. On the lid is the name of the cigar. The front of the box describes the shape and size, as "conchas," "reinas," "regalias," which state the shape, and "perfecto infantes," "princesses," which signify the size. These may be combined, as "conchas speciales," "conchas finas," to state both shape and size. At the back of the box, where the lid turns over, is stamped the quality of the cigar—"superfina," "fina," "flor," "superior" and "bueno," being the terms in the descending scale. The color of the cigar is declared on the right-hand side or end of the box. "Claro" signifies the lightest colored, "colorado claro" rather dark, "colorado" dark, "colorado maduro" darker, "maduro" very dark, "oscuro" extremely dark, "negro" darkest.

The Word Caterpillar.

If any schoolboy were asked to give the derivation of "caterpillar" he would say that it had something to do with "cat." And he would be right. The common explanation of "caterpillar" is that it is the old French "chatepelose," which means literally "hairy cat," and is very like the English "woolly bear." The last two syllables suggested the English "piller," a plunderer, and "caterpiller" was the regular spelling until the seventeenth century. Dr. Murray's dictionary suggests that the word may have come straight from "cat" and "pillar." A Lombard word for caterpillar is "gatta" (cat,) and a Swiss word "teufelskatz" (devil's cat,) while a "catkin" is the vegetable imitation of the caterpillar.

Cause of Squint.

A curious reason was put forward by a lecturer the other day to account for a boy's squint. The boy had swallowed a large sugar almond, and it was alleged to be owing to his attempts to locate its position in his throat that the squint had developed. The marvel is that the boy escaped with a squint. Trying to see down one's own throat savours rather of one's eyes bolting out of one's head after the approved methods of the penny novelette.—[Pick Me Up.

Wished to Soothe Her.

A professor of science, well-known for his absent-mindedness, was engaged in a deep controversy one day with a fellow-student, when his wife hurriedly entered the room.

"Oh, my dear!" she cried, "I've swallowed a pin!"

The professor smiled. "Don't worry about it, my dear," he said in a soothing tone. "It is of no consequence. Here"—he fumbled at his lapel—" here is another pin!"—[Mothers Magazine.

Density of Population.

The District of Columbia has the greatest population a square mile of any section of this country. The figures are slightly more than 1839. In Alaska there is only one person to ten square miles. Rhode Island is second to Washington, with 407 persons a square mile.

EVERYDAY LIFE IN LOS ANGELES—NO. 11.

The new "devil wagon."

A MILE WITH ...

O, who will walk a mile with me
Along life's weary way?
A comrade blithe and free
Who dares to laugh out loud
And list his frolic fancy free
Like a happy child at play.

And who will walk a mile with me
Along life's weary way?
A friend whose heart has room for all
The stars shine out o'er the hills,
And the quiet rest at the end of the day—
A friend who knows, and can say
The brave, sweet words of cheer all the way
Where he walks a mile with me.

With such a comrade, such a friend,
I fain would walk till journey's end
Through summer sunshine, winter rain,
And then? Farewell, we'll meet again.
—[Henry ...

An Audience With the ...

Of all the travelers who ... their lives in attempts to ... sacred inner regions of ... Hedin has been the only ... ful one. Not only has ... Tibet's most sacred city, ... foreigners were prohibited, ... now actually achieved ... three hours' duration with ... Lama, the holiest person ... lama world. In Harper's ... August Mr. Hedin gives an ... account of this greatest person ... is more powerful than all ... the earth, who governs the ... thought of all the people, ... mucks on the Volga or the ... the Baikal, from the coast ... tic to the searching mind ... he is but 33 years old, and ... Hedin describes him, ... personality.

The Latest Min...

It is thought that this old ... silver mines in Peru are ... ated at a greater elevation ... other considerable mines in the ... Their altitude varies between ... 17,000 feet. They were worked ... Spaniards in the sixteenth century ... before that, it is believed, by the ... An English company is now ... a hydro-electric plant for the ... plant will be situated at an ... of between 15,000 and 16,000 ... will derive its power from a ... on the Santiago River, and ... season from Lake ... the sources of the Amazon. The ... will be transmitted by ... three miles. At the highest ... pressure of the atmosphere ... eight and a half pounds a square ... and water boils at 194, below the ... dinary boiling point.—[Tacoma ... panion.

Sworn Into Office.

In command of a certain ... post is a well-known veteran of the ... army, soon to be retired, who ... Miles used to declare "was the most ... profane officer in this or any other ... army." A day or two prior to the ... parture of this officer from Washington to take the post mentioned, he was at a reception thronged of course ... whether the officer first ... duly qualified for his new ...

"Yes, madam," ... gravely, "he swore himself in ... day."—[Cleveland Leader.

National ...

There is a beautiful ... in the color ... Egypt and Burma ... the faded leaf. ... equally good taste ... they choose pale ... of withered leaves. ... the Abyssinians and ... mourn in dull, ... of the earth to which ... Syrians express their ... life by wearing sky ... Sea Islanders wear ... and white to express ... and hope.

JULY CIRCULATION OF THE TIMES

The following are the ... ments of the circulation of ... for July, 1907:

STATE OF CALIFORNIA, ... ANGELES, ss.:

Harry Chandler, Assistant ... of the Los Angeles Times, ... declares upon his oath that the ... true and correct copies ... of said newspaper for the month ...

JULY, 1907.		
1	50,140	17
2	50,310	18
3	50,150	19
4	50,540	20
5	50,260	21
6	50,290	22
7	49,990	23
8	50,370	24
9	51,250	25
10	51,910	26
11	52,050	27
12	52,000	28
13	50,660	29
14	50,690	30
15	50,920	31
16	50,920	
Total		1,567,...

The average circulation for ... day of July, 1907, was ... The average circulation for ... day of July, 1906, was ...

Showing an average daily ... over the corresponding month ... 1906 of ...

HARRY CHANDLER, ... Assistant General Manager ...

Subscribed and sworn to before me this ... day of July, 1907.

T. L. ... [Seal] Notary Public in and for the County of ... Angeles, State of California.

A. L. Dennis, ... of the Times, ... he is and has been for the ... last ... ent of Circulation of the Los Angeles ... that the above detailed statement ... tion for the month of July, 1907, ... and shows the actual number of ... for each day of the month ...

A. L. ...

Superintendent of Circulation.

Subscribed and sworn to before me this ... day of July, 1907.

T. L. ... [Seal] Notary Public in and for the County of ... Angeles, State of California.

Fine Mesh Bags
14 kt. gold.
Gold Purses
Large Size, Medium Size, ... Size.
Silver Mesh Bags
Square and oval tops. All ... Almost all prices. Come and ... them.
MONTGOMERY BROS.
Jewelers
Spring Street at Third

IF YOU are interested in an 8 per cent. investment you should investigate Units in Trustee Property No. 2, on Broadway. Ask or write for Booklet No. 2.
THE TRUSTEE COMPANY.
Second Floor. 357 S. Spring St., Los ...

MUSIC AND THE STAGE.

...of the Hills" is a freak in ...ld of melodrama; it is a bookish ...drama; one could vow that whole ...es of novel have been transplanted ...the alteration of a phrase. ...an unusually good descrip- ...of the principal part, the stage ...would be most worthily slow. ...would be simply a reading. ...Beasley, finding his oppor- ...for a single week as leading man ...the waning of Frawley and ...of William—responds su- ...The role of Genesee Jack is the ...has offered since his arrival. ...it with a great deal of man- ...that the dramatizer, and perhaps ...author, nearly forgot to put in it. ...a hero; Beasley gets very ...a human being. In the cabin ..., where, imprisoned, he implores ...guard to let him save the whites, ...triumphed over a magnetic ...of declamatory difficulty that ...assware ninety-nine actors from ...hundred. It would have been so ...for him to shout, and rave, and ...and look agonized; but he didn't ...how's the proof of realism—his ...simplicity brought twice as ...conviction to the audience as the ...dreary elocution in such situations. ...people held their breaths with ..., they leaned forward as he ...out into the night, they almost ...out with him. And not until the ...certain fell did the realization ...dawned, hard worked old melo- ...dramatic situation come to them. ...say that Beasley is not a stock ...and that he has had desperate ...breaking in during the past few ... However that may be, his work ...shows steady improvement, and ...astounding still-evident crudities. ...a power to make all the other ...of the town look to their laurels. ...Marks, in this piece, finds an- ...dance for Indian characteriza- ...which is a favorite study with ... The red man under Marks's ...keep is one to delight the sticklers ...at Landmarks Club. ...Hall does passable work as ...Hardy, central figure among ...men of the story. Elsie Des- ...'s dainty and vivacious in the in- ...role. ...large number of other character ...presents use up practically the ...of Morosco's aggregation.

...thall yourself my friend! And ...you would press upon me that ...knows more misery, more brok- ...hearts, more crime, than anything ...in the world. Stand back! I will ...speak it!" ...pronunciamento, thundered ...the Grand stage this week to the ...contentment of great applause, is ...highly recommended to the Anti-Sa- ...Leagues, or to any stay-at-homes ...have flaws to pick with the morals ...of drama. ...alcoholic episode, however, is ...a small part of the play. The ...and the principal interest, con- ...in plotting and counter-plotting ...surrounds a pretty amateur gypsy ...impersonated blithely by Florence ... The Grand patrons are glad ...Florence glad, especially after ...the weepy summer in which she ...was sad. She is scarcely a gypsy ...does exist in real life, but in her ...red skirt and beaded waist she is ...very picturesque—and really, ...not mad at Florence for being ...the gypsies, but sorry for the ...because they're not like Flo- ...

...Florence, there is a large va- ...good men and bad, women in- ...and women tainted. ...King, who has always been at ...pretty good, enjoys this week the ...in curds of unmitigated hissing. ...De Grasse personates a gypsy ...as they grow in story books—and ...Gum is out of the bill. ...play were as good as the scen- ...it couldn't be sold for the present ...

...Nethersole's western itinerary ...begin with a week in Los Angeles, ...beginning Monday, September 30. ...chief novelty in the plays to be ...used here will be Paul Hervieu's ..., "The Awakening," and a pow- ..., one-act piece just secured by ...Nethersole from Paris. ...present Miss Nethersole is at ..., Scotland, where she is sal- ...fishing. At an early date—prob- ...last February—she intends to put ...a new drama which she herself is ...writing. It is in four acts, and is a ...psychological analysis of a woman who suffers ...loss of her love through loyalty to ...friend. ...

...William Desmond returned yesterday ...from his hunting and fishing expedition ...in the mountains. While absent he saw ...bears, made the acquaintance of ...man who had once killed a deer, ...caught a mess of fish with silver bait, ...and took a photograph of a man ...capturing a baby rattlesnake. ...

...Frank C. Payne, general agent of ...Henry W. Savage, writes The Times ...a letter that he has just start- ...for Los Angeles, to arrange the local ...production of "Madame Butterfly"—which ...has considerable hope for the really ...fine appearance of Puccini's new ...opera, after all. ...The notable young tenors are in the ...cast. They are Raoul de Valmar ...and Willy Schuller. The prima-donnae ...are Fotes Strakosch, Elisabeth ..., Rosa Vivienne, Dora de Fil- ..., Harriett Behnee and Ethel Hous- ...

...The remains of Nils Holmblad, the ...Swedish Orpheum house superin- ..., were buried in Rosedale yes- ...terday morning. Brief services were ...held at Pierce Brothers' establishment, ...under the auspices of the Theatrical ...Mechanical Fraternity. Many beautiful ...floral pieces were in evidence, and the ...roll of the order was read by James ...

...Clemens Drown yesterday dispatched ...the personal effects of Holmblad to his ...family in Sweden, accompanied by a ...letter which outlined quite completely ...the young man's life in America—spar- ...ing, however, the tragic details of his ...death. ...

...Ruth St. Denis is to visit the Pa- ...cific Coast this winter, giving matinée ...performances of her East Indian dances. ...She is the Ruth who pleasantly ...startled half the capitals of Europe ...by her terpsichorean challenges in ...the nude, as natural—and whose ...success, evidently much of an imita- ...tion, won temporary notoriety by ...her weird and bizarre costumes in the ...dance. ...

...The writer is in receipt of a letter ...from the Shubert offices, which says: ...It is of vital interest that for the ...first time in three years the entire list ...of Belasco attractions will go to the ...Pacific Coast." Names of numerous ...well-known players follow—and all of them, ...it is confidently announced here, will play ...in Belasco houses. ...The letter concludes: "By the same ...token all the Belasco and Fiske ...stars will play that territory, including ...Miss Blanche Bates, David Warfield, Fran- ...cis Wilson, Brandon Tynan, Frank ...Daniels, Mrs. Fiske, Bertha Kalich and ...Henry Miller." We can scarcely recon- ...cile Miller to the Mason Operahouse as ...one of their visit us, they will be taken ...elsewhere. ...

...Richard Mansfield, greatest living ...actor, and among the French, ...is now suffering a strange and ...unusual malady. It seems im- ...possible he can ever complete ...his season a marked change ...for the better soon commences. "Chan- ...ticleer," the play on which he has been ...engaged for five years, has been rewrit- ...ten repeatedly, and recently every ...scrap of manuscript was destroyed by ...the playwright. Coquelin visited Ros- ...tand in his beautiful retreat in the ...Pyrenees, and one evening the author ...read a complete version of "Chanti- ...cleer" to the player; Coquelin was de- ...lighted, and to friends vows the work ...the best from Rostand's pen. It was ...agreed that Coquelin should start to ...Paris with the manuscript on the fol- ...lowing morning, but at the hour of ...departure, Rostand, instead of pro- ...ducing the play, merely showed a ...handful of small fragments, and vowed ...he had destroyed it utterly. ...

...The malady is said to have manifest- ...ed itself shortly after the completion ...of "Cyrano de Bergerac." ...

...Louis James is approaching town ...with a revival of "The Comedy of Er- ...rors." He will challenge precedent by ...appearing in the dual role of the two ...Dromios. ...

...Abbe Perosi, the Italian priest-com- ...poser, whose "Resurrection of Lazarus" ...is one of the finest oratorios of con- ...temporary times, is now finishing a new ...oratorio, which will delineate the events ...of Pentecost. The work will be dedi- ...cated to the coming Pope's jubilee, to ...be held next year. ...Perosi has but recently recovered ...from a serious illness, and is, by Papal ...permission, spending his vacation with ...his mother and sisters.

IF THE MARK OF GOOD CLOTHES KNOW US FOR BEST VALUES

Men's Suits

$14.75

Any Summer Suit in the House, Except Blues and Blacks. Values to $35.00

Sale Begins Today

Harris & Frank (INC.)
LEADING CLOTHIERS
337-39 South Spring Street

The character, the quality of the Staub shoes is above the ordinary.

The new Fall models are splendid examples of clever designing and high class making.

Men's 1 buckle pumps in patent and gun metal calf at $6.

Women's Brown ooze calf pumps at $7.

Staub's close Saturday at 12:30 noon.

C. M. Staub Shoe Co.
Broadway, Cor. Third

We know that the first trial of RICKSECKER'S VIOLET INCARNATE TOILET WATER will make you a constant user of it. Experience proves it. Get a bottle today.
75c and $1.40

Off Vaughn Drug Co.
352 SOUTH SPRING—Cor. FOURTH
S. F. Bothwell, President.
H. M. Newlon, Sec'y.

Finest Toilet Parlors
Largest and best equipped west of Chicago. Hairdressing, shampooing, manicuring, marcel waving.
WEAVER-JACKSON HAIR CO.
443 South Broadway.

Mountain and Hunting Boots
WETHERBY-KAYSER SHOE CO.
215-217 S. BROADWAY

219-229 South Broadway

Coulter Dry Goods Co.

224-228 South Hill Street

We've Lowered Low Rug Prices

Beginning Monday, and holding good throughout the entire week, these prices will be in effect, and if you've need, immediate or future, for thoroughly dependable floor coverings it will pay you liberally to buy them of us.

$20 Kabul rugs (9x12) for $15.
$20 10-wire tapestry brussels rugs (9x12) for $15.
$18.75 best axminster rugs (6x9) for $15.
$15 tapestry brussels rugs (8.3x10.6) for $9.85.
$3.95 all wool smyrna rugs (5x6) for $2.95.
$2 velvet Wilton rugs (24x54) for $1.45.
$1.75, $1.50 and $1.40 best English and German inlaid linoleums (colors go through to the back) for $1.15.

Little Priced Toilet Goods

Special prices in the Toilet Goods Section today. Pay you to stock up while the price-cuts hold good and stocks are full.

Violet Talcum Powder; reg. 15c, now 10c.
Tooth brushes of fine bristle; reg. 25c, now 15c.
Dr. Bell's Tooth Powder; reg. 25c, now 20c.
Bulk Sachet Powder; reg. 50c, now 25c oz.
Bulk Perfumes; reg. 50c, now 25c oz.
Tetlow's Face Powder; reg. 15c, now 10c.
Tokyo Toilet Soap; reg. 25c, now 10c.
Cold Cream; reg. 50c, now 40c.
Nail Buffers and Brushes; reg. 35c and 50c, now 25c.
Guaranteed Fountain Syringes; reg. $1.50 and $1.75, now $1.25.
Guaranteed Hot Water Bottles; reg. $1.50 and $1.75, now $1.25.
Plain back and side combs; reg. 50c and 75c, now 35c.

Fall Silk Suggestions And Some Bargains

Fashion demands silks, and there are more remarkable values here than if the demand were small. We planned for great selling—and have bought of every style that's likely to be worn by women of refined taste. A price-word of them follows.

PLAIDS—in every one of the newest fall designs, from both foreign and domestic mills; many of the patterns are truly exclusive with us; plaids are promised even greater popularity than ever before, 85c to $1.50.

PLAIN SILKS—In messaline, taffetas, faille, peau de cygne, brown, green and dark red—fall's favorite colors; $1 and $1.25.

STRIPES—In styles exclusive; and in more variations than you'd think possible to secure; $1, $1.25 and $1.50.

PONGEES—From here and abroad; sorts good to use for frocks, waists, underclothes, linings, wraps, men's shirts, draperies and curtains. Little prices on these, and on Habutais, close seconds in popularity:

36-inch Habutai, regular $1.00 for.....85c
26-inch Habutai, regular $1.25, for.....$1.00
36-inch Habutai, regular $1.50, for.....$1.25
27-inch Habutai, regular 65c, for.....50c
26-inch Chefu pongee, regular $1.25, for.....$1.00
25-inch Chefu, regular 85c, for.....65c
27-inch Sultana, regular $1.25, for.....95c
26-inch imported, $1.00, $1.25 and.....$1.50
34-inch imported, $1.25 to.....$2.50

BLACK SILKS—a few numbers from the sale of last week:

Fancy brocades, regular $1.00 and $1.25, for.....75c
36-inch taffeta, regular $1.50, for.....$1.22½
34-inch oil boiled taffeta, regular $1.35, for.....$1.00
26-inch heavy taffeta, regular $1.50, for.....$1.05

Towels and Damask Are Liberally Reduced

You don't expect much reduction on articles so staple as towels, wouldn't expect any on qualities like these, some of them made from pure linen, which is getting higher in price every day.

All linen towels, 25c value for 20c.
Soft finish all linen towels, 35c value for 27½c.
Hemstitched all linen huck towels, 60c value for 50c.
30c towels for 25c. 40c towels for 32½c.
Best hemmed huck.
Bleached damask by the yard suffers a radical price cut today, also:
$1.35 damask is $1.10 yard.
$1.50 damask is $1.25 yard.
$1.85 damask is $1.55 yard.
$2.00 damask is $1.65 yard.
$2.50 damask is $2.00 yard.

Women's Petticoats Wash and Silk Materials

Two lots of petticoats to mention today. While the prices aren't reduced, the values are just as remarkable as though they were, qualities are first-class in every respect.

WASH PETTICOATS—In chambray, striped or plain; cut full and well made, $1 to $2.25 each.

SILK PETTICOATS—Accompanied with the S., H. & M. guarantee of durability; no white, and not many colors; mostly in black, which the majority of women prefer, $5.00.

Abrupt Drops in Wash Goods Prices

It's no easy matter to give real bargains in goods made of cotton, because of the high level the raw material has reached in price. But Coulter bargains are real.

27 and 30-inch batistes, lawns and organdies; the very goods you're most anxious to get for dresses and waists; white grounds with large and small roses, wreaths, sprays, etc., over their surface; lavender, yellow, pink and blue tints; some colored backgrounds as well; 15c to 25c values on sale at.....**8c**

Cotton voiles and fancy or plain suitings; good values at 15c and 25c, today.....**8c**

All short lengths and remnants of seasonable summer goods; practically any weave or shade you're looking for.....**Half Price**

English all cotton voiles and suitings; clever copies of the real wool fabrics, and shown in fast, durable colors; really 50c values for.....**17½c**

Genuine full shrunk and bleached, soft finish Indian Head suiting, in white, yard wide; 15c grade for.....**12½c**

Coulters

Surprising Cuts in Fine Wool Stuffs

Now you can have the coveted dress pattern which perhaps you've previously considered higher priced than you could afford or cared to pay.

Dress goods in pretty checks and hairline; a broken line, showing both dark and light effects; 36 and 38 inches wide; made to sell for 50c and 65c, now, yard.....**25c**

Black shadow check panamas—also green, brown, blue, gray and tan panamas, showing shadow and corded stripes; a handsome novelty for dresses or suits; 45, 46 and 52-inch widths; regularly $1.50, today, yard.....**$1.00**

Fancy voiles in plaids and checks; light weight and suitable for making up to wear all winter; regularly $1.50 and $1.75, today, yard.....**$1.00**

Imported fancy suitings; checks, plaids, lines, on cream grounds, woven in lavender, blue, gray, etc.; worth all of $1.25 and $1.50, today, yard.....**67½c**

Cravenette and separate coats a specialty with us; have them made to your measure this week for exceptionally little prices.

$18.50 Silk Suits Now $10.00
$30.00 Silk Suits Now $16.50
$15.00 Wash Dresses Now $8.50

A pre-inventory reduction on silk suits and wash dresses of highest character and workmanship today, just to make room for Fall goods.

Silk suits in jumper and shirtwaist styles, latest models; trimmings of folds about skirts, wide bands over shoulders, net sleeves; they are plain pongee with narrow ruffles of brown upon fronts of waists; plain black, gray, navy, red and dozens of fancy silks in plaids, checks, etc.

All suits now marked between $13.50 and $18.50 are..$10.00
All suits now marked between $22.50 and $30 are now $16.50

Princess Dresses and Shirtwaist Suits

Dainty white and colored lawn dresses, made carefully and very tastefully, with fine Valenciennes lace and insertion trimmings; elbow sleeves; full skirts, with folds or flounces at the foot; suits that you can wear all winter in this climate. All suits now marked between $10.00 and $15.00 are.....**$8.50**

Sale of Fine Steamer Rugs, Etc.

Many people who've no intention of taking an ocean voyage buy these handsome steamer rugs for putting in dens or lounging rooms as couch covers. The automobile and carriage robes are shown in prettiest imaginable patterns, while in the fancy blankets for libraries, smoking rooms, etc., we display no end of handsome designs—Indian and similar patterns—all at sharply reduced prices this week.

Those that were $25 are now.....$20.00
Those that were $20 are now.....$18.00
Those that were $15 are now.....$13.50
Those that were $12 are now.....$10.50
Those that were $10 are now.....$8.50
Those that were $8.50 are now.....$7.50
Those that were $7 are now.....$6.00
Those that were $6 are now.....$5.00

Coulters

H. JEVNE CO.

Quality and Price

The Groceries, Wines and Cigars sold by us are of the best quality obtainable—that fact can be depended upon—absolutely. For the same quality our price is relatively the lowest. Comparison of quality and price is advantageous to our business; you will find it to your advantage as well. Both Phones Exchange 99.

SMOKE JEVNE'S FINE CIGARS

Sixth & Broadway and 208-210 S. Spring St.

"BATHASWEET"

BATH POWDER
A Perfumed Luxury for the Bath. Softens Hard Water. Better than Perfume. 25 baths, 25 cents.

RICE POWDER
Best Toilet powder. Antiseptically pure. Relieves sunburn and chafing. Best for baby.

25¢ A CAN — AT ALL STORES OR MAILED BY US. — 25¢ A CAN

BATCHELLER IMPORTING CO. NEW YORK.

TEETH
On plates that FIT. GUARANTEED.
Cor. 5th & Hill Sts., Opp. Central Park
Established 1884
DR. M. E. SPINKS

Anderson & Chanslor Co., Grocers
428-430 S. Spring St. Phones Ex. 38

SAN FRANCISCO OFFICE
Los Angeles Times
789 Market Street
Between 3rd. and 4th.
Advertisements and Subscriptions Received
Southern Californians, when in San Francisco, can have their mail sent in care of the Times Office.
Copies of The Times on file.

King Oranges
The first of the season. Just as unattractive in appearance as ever. Coarse, rough skin, but the flesh is all the most exacting could desire. Sweet, rich, juicy and highly flavored.
LUDWIG-MATTHEWS CO.,
Tel. Main 550, Home A6238. 133-35 S. Main.

IVERS & POND PIANOS SOLE AGENTS
J. B. BROWN MUSIC CO., 648 South Broadway.

ALFRED BENJAMIN & CO.'S
HIGH GRADE CLOTHING
SOLD ONLY BY
JAMES SMITH & CO.
187-89 SOUTH SPRING STREET.

Geo. P. Taylor
TAILOR AND HABERDASHER
525 South Broadway
Men's Tailoring—Second Floor
Ladies' Tailoring—Third Floor

STEINS
New and Beautiful Designs
50c, 65c, $1.00
We have just received some unusually attractive Steins—fine ware in new and very striking designs—especially adapted to ornamental purposes. Prices are very moderate.
Vollmer-Jantzen Co.
7th and Hill Sts.

Herrick Refrigerators
BEATS 'EM ALL.
Has new DRY AIR system of CIRCULATION. No mould no sweat—sold only by
HENRY GUYOT
538-540 South Spring Street.

Headquarters for
Auto and Cravenette Clothing
Goodyear Raincoat Co.
210 South Broadway

THE WEATHER.

U. S. WEATHER BUREAU, Los Angeles, Aug. 18.—[Reported by A. B. Wollaber, Local Forecaster.] At 5 o'clock a.m. the barometer registered 29.37; at 5 p.m., 29.37. Thermometer for the corresponding hours showed 60 deg. and 73 deg. Relative humidity, 5 a.m., 94 per cent.; 5 p.m., 59 per cent. Wind, 5 a.m., north, velocity 3 miles; 5 p.m., west, velocity 9 miles. Maximum temperature 82 deg.; minimum, 58 deg. Barometer reduced to sea level.

SAN FRANCISCO, Aug. 18.—The pressure has risen slowly over Nevada, Eastern California and Oregon. Otherwise there has been no change in weather conditions on the Pacific Slope. It is slightly warmer in the Sacramento Valley and slightly cooler in the San Joaquin. Light showers have occurred in Arizona. Los Angeles and vicinity, fair Monday, light west winds.

Classified Lines.

Times Classified Rates: The rate for inserting "Want" ads in The Daily Times is 1c per word for each insertion; in the Sunday issue 1½c per word, each insertion; minimum charge 25c; except under following classifications, the rate for which is 10c per line, minimum charge 30 cents; "Lost and Found," "Personals," "Special Notices," and "Baths and Massage."

Sunday real estate advertisements, to be classified properly, must be in The Times office before 10 o'clock Saturday nights. Rates, 1¼ cents per word.

"Liner" (classified) advertisements for Sunday insertion received over the counter or by telephone after 11 o'clock Saturday nights will be inserted under heading "Too Late to Classify."

The Sunday circulation of The Times exceeds 70,000 copies, and more "liners" are regularly printed in its columns than in the five other Los Angeles newspapers combined.

Telephone your want advertisements. Ring up "The Times" any time of day or night and secure prompt and careful attention.

The Times cannot guarantee accuracy or assume responsibility for errors of any kind occurring in telephoned advertisements.

SPECIAL NOTICES—

HOUSE PAINTING, PAPERING, GLAZING; 36-inch buriaps, 15c; 72-inch natural, 30c; paper and border for 12-foot room, $1; bed paint, $1.50; shingle stain, 75c; moiding, 25c; opaque shades, 40c. WALTER, 627 S. Spring.

DEAFNESS RELIEVED. By the use of the Massacon or Acoustican instruments, exhibited for free trial at general agents, MARSHUTZ OPTICAL CO., 133 S. Spring. Catalogue mailed free.

CALIFORNIA STEAM CARPET CLEANING WORKS, cleans carpets, refitting, sewing and laying. 229 E. 4TH ST. Main 715. Home A8254.

NOTICE—PANAMA OR FELT HATS MADE like new, 50c up. Factory, 214 N. BDWY.

SEWING MACHINES CLEANED, REPAIRED; prompt attention. F. F. AUER, Florence.

HARRIS INSTITUTE OF DERMATOLOGY now at 347 S. Broadway. Wrinkles, freckles, scars and smallpox pits permanently removed.

FEATHER PILLOWS RENOVATED AT ACME FEATHER WORKS, 758 San Pedro. 'Phone Sunset Main 1186; Home 8041.

SUNRISE HAND LAUNDRY; WORK GUARANTEED. Main 3176. 407 S. SAN PEDRO.

MRS. W. A. ROSSMAN, MAGNETIC healer. 327½ S. SPRING ST.

CHURCH NOTICES—
With Place and Hour.

CHRISTIAN AND MISSIONARY ALLIANCE, Sundays, 3 p.m., 125½ S. Spring, in Victoria Hall. Rev. G. M. Eldridge, Superintendent of Southwestern Division, speaks; evening services at 7:30.

SOCIETY MEETINGS—

NOTICE OF APPLICATION FOR PAROLE. Notice is hereby given that I intend to apply to the State Board of Prison Directors to be paroled from the State Prison at Folsom, according to law. RALPH H. ALLEN, registered No. 6548.

A. A. CASWELL, MENTAL HEALER. 118 W. HILL. Open half past eight.

PERSONAL—
Business.

PERSONAL—
THE WORLD'S GREATEST ASTRAL SEER AND PSYCHIC,
MILBURN.
WHEN CONSIDERING A PSYCHIC ALWAYS CONSULT THE BEST.
Prof. Milburn is the acknowledged leader of them all.
Permanently located in Los Angeles.
MILBURN.
He advises you with a power higher than human.
He can bring sunshine and success into your life, telling you how to overcome enemies and obstacles.
Work guaranteed.
425 WEST SIXTH STREET.
Hours—10 to 6 daily and Sundays.

PERSONAL—
MRS. MASSON,
the noted palmist of London Eng., may be consulted at
322 S. SPRING ST. (Suite 17.)
by those desiring careful, conscientious and reliable hand readings from one of the foremost palmists of the day.
Investments, changes of business, losses and gains, lawsuits, deaths, marriages, separations, and, in fact, all that life holds for you in the hollow of your hand; it is simply a question of correct interpretation.
HIGH-CLASS PATRONAGE SOLICITED.

PERSONAL—REMOVAL. MRS. PARKER, reliable business life reading palmist, West Adams car to Arlington, north on Arlington to 21st, northwest corner. Phone West 474.

PERSONAL—ZESCH, EVERYTHING O. K. If you need money, write. Your friend. C. A. J.

PERSONAL—MME. ORA, PALMIST, CARD reader, ladies 25c; gents 50c. 305½ S. Spring.

WANTED—
Help, Male.

WANTED—EXPERIENCED PRESSER ON mens' garments. Apply Monday morning, KEYSTONE DYE WORKS, 2112 Central ave.

WANTED—YOUNG MAN TO DRIVE GROCery wagon, must take care of horses and wagons. Apply at 311 CENTRAL AVE.

WANTED—FIRST CLASS BENCHMEN AND sash and door man at once. RENO MILL & LUMBER COMPANY, Reno, Nev.

WANTED—FIRST CLASS LUNCH COUNter man. Call early. Also boy to wash dishes. Apply 318 WEST 4TH ST.

WANTED — 2 FIRST-CLASS MEN TO REPresent J. L. KAHLE'S ART STUDIO, 425-427 E. 9th st.

WANTED—AN M.D. THAT IS REGISTERed in Idaho. Call quick. DR. JEFFERS, 416 N. Beaudry ave., Los Angeles, Cal.

WANTED—COLORED MAN OR WOMAN for cooking and general housework. 746 WESTLAKE AVE. E1012.

WANTED—A FEW HOUSE VARNISHERS at once at NEW BIBLE SCHOOL BLDG., Huntington Park.

WANTED—SMALL BOY, EASY HOURS, permanent. SCHEPPE, room 25, 444 South Broadway.

WANTED—A YOUNG MAN FOR DELIVERY wagon, grocery store. AMBROSE & CO., 1526 E. First st.

WANTED—SCENE PAINTER. ALSO MAN for vaudeville sketch. 337½ S. HILL. Phone today, East 597.

WANTED—SALESMAN, GOOD POSITION for right party. References required. Call 913 W. 9TH.

WANTED—JOB PRESS FEEDER. BAUMGARDT PUBLISHING CO., 116 N. Broadway.

WANTED — A PATTERN MAKER. BAILEY ORNAMENTAL IRON CO., 110 Ord st.

WANTED—FIRST - CLASS CALCIMINER. Apply 1622 W. 11TH ST. at 7 o'clock.

WANTED—GOOD SHINGLER FOR LARGE house. Inquire 806 SUMMIT AVE.

WANTED—A FIRST CLASS TINNER. 630 EAST 7TH.

WANTED—SALESMEN, 625 SOUTH BROADWAY.

WANTED—
Help, Male.

Note—Applicants for positions are advised not to enclose original recommendations in answer to ads. Send duplicates only.

WANTED—
AMERICAN BUSINESS BUREAU,
Home F7568. Established 1900. Main 8621.
Conducted on strictly business principles.
All kinds of help promptly furnished.
Good positions secured for
Officemen, Assistant Book-keepers,
Book-keepers, Hotel Clerks,
Stenographers, Salesmen,
Cashiers, Department Store
Private Secretaries, Clerks,
Railroad Clerks, Traveling Salesmen,
Timekeepers, Grocery Clerks,
Shipping Clerks, Engineers,
Bill Clerks, Elevator Men,
Collectors, Watchmen,
Useful men for wholesale and warehouses.
AMERICAN BUSINESS BUREAU,
430 Copp Bldg., 218 S. Broadway.

WANTED — A STRICTLY FIRST-CLASS, A No. 1 bookkeeper, male or female, for a large retail concern; must be thoroughly experienced, acquainted with the most modern systems of accounts, accurate, reliable and trustworthy, of pleasing personality. Apply in own handwriting, giving fullest particulars as to past positions and references, which must be gilt-edge. Position demands a person of high grade in every particular. Unless you are in this class, don't bother to answer. Address A, box 44, TIMES OFFICE.

WANTED — TWO OR THREE BRIGHT young men as assistant salesmen. Young men who want to make something of themselves, if given a chance to make good. Salary is small to commence on, but the opportunity at present to make a record and claim any salary that their ability can earn. Prefer those who reside with their parents. Highest testimonial required as to their honesty and character. MONTGOMERY BROS., Jewelers, 223 S. Spring st.

WANTED—
HUMMEL BROS. & CO.,
EMPLOYMENT AGENTS.
A strictly first-class agency.
All kinds of help promptly furnished.
Your wants solicited.
116-118 E. Second st.
Between Main and Los Angeles sts.
Largest and best-equipped offices on Pacific Coast.
Sunset Main 509.
Home Ex. 509.

WANTED—
JAPAN A.B.C. EMPLOYMENT AGENCY.
Oldest and largest agency in the city.
302 SOUTH OLIVE ST.
Phone Main 1547, Home F5718.
We furnish all kinds of first-class help promptly, with responsibility.
House-cleaning department. 27

WANTED—MAN WITH EXPERIENCE IN mechanical draughting and designing, who can make accurate estimates on the cost of installing steam and electrical apparatus; only quick, first-class men thoroughly familiar with detail work need apply; no answer considered unless in own handwriting, including copies of recommendations and giving full experence and salary expected; permanent position to satisfactory man. Address A, box 15, TIMES OFFICE.

WANTED—YOU ARE SEEKING EMPLOYment, if you have enterprise, perseverence and influencial acquaintants, it will be to your interest to call 521 I. W. HELLMAN BLDG., 4th and Main, and confer with us. Reliable to an enterprise that will provide you with employment and perhaps make you comfortably and financially, perhaps for life, only a man of character with references need apply.

WANTED—FIRST-CLASS MAN FOR SUPerintendent of large power station; must be capable of operating both steam and electric machinery, according to modern methods. None but men who can get results need apply.
Position is permanent and a good one. State salary expected, age, and experience, sending letters of reference. Address C, box 106, TIMES OFFICE.

WANTED—JAPANESE
PACIFIC EMPLOYMENT BUREAU.
Largest and most popular agency,
631 W. Sixth st., Los Angeles, Cal.
House-cleaning department.
Window-cleaning department.
'Phones—Home F1076, Main 1714.
General labor contractors. Every department insures responsibility.

WANTED—
Experienced real estate man for renting. MURRAY & READY, 117-119 S. Los Angeles street.

WANTED — GENTLEMAN TO ACCEPT splendid position; active man who has money or security; salary $100; position is offered by local $200,000 corporation and is permanent, with chance for advancement to right man. Address N, box 96, TIMES OFFICE.

WANTED—2 MACHINISTS AT GOOD wages and 2 machinist helpers. 6 lunch counter men at $25 a month, room and board, 4 laborers to go to Santa Barbara, free transportation. Call at 905 E. 5TH ST. near Arcade depot.

WANTED — VERSATILE ENTERTAINER; state what you can and will do; must work from an auto, this state; make your salary low, as you get it; no bums or soaks need apply; write, don't call. P. C. H., 913 S. LOS ANGELES ST.

WANTED—
JAPANESE EMPLOYMENT AGENCY,
503 W. Fifth st. Home 5253. Main 5253
COOKS, WAITERS, PORTERS,
Ranch Hands, House and Window Cleaners.
HOUR, DAY OR CONTRACT.

WANTED — OFFICE MAN AND BOOKkeeper for European hotel, city; must be expert in BOOKS, Order KING and CASH RECEIVING. No rooming. Good wages to the right party. Address X, box 93, TIMES OFFICE.

WANTED—MEN, MONDAY, TUESDAY and Wednesday are our busy days placing others in good positions, we may have the position you are after. GUARANTEE EMPLOYMENT ASSN., 238 I. W. Hellman Bldg. 411 S. Main.

WANTED — 6 MEN TO SOLICIT AND drive wagon; can clear $18 to $30 per week; must have $150 cash bond. Apply 12 to 2 p. m. Don't telephone. DRIVERS' INDEPENDENT LAUNDRY, 773 Clanton st.

WANTED—RELIABLE YOUNG MAN TO drive delivery wagon for fruit and grocery store, also a young boy to learn grocery business. Apply at HOKE & GWYNN, corner Broadway and Temple.

WANTED — TO MEET A FIRST-CLASS well-recommended lumber salesman; one who is now engaged but would like to do better. Address V, box 105, TIMES OFFICE.

WANTED—WINDOW TRIMMER AND TICKet writer, also one salesman for general dry goods store in Ocean Park, Cal., $18 to $20 week. AMERICAN BUSINESS BUREAU, 430 Copp Bldg. 218 S. Broadway.

WANTED—LICENSED ELEVATOR OPERator, salary $8 per week and board, must do some janitor work, bring your license with you. W. C. ELDERTON, 344 S. Broadway.

WANTED—LADIES' TAILOR; ONE WHO can take charge of workroom, meet customers, take orders, do fitting, etc. Phone Main 5457. 636 W. NINTH.

WANTED—LADIES' TAILOR; ONE WHO can take charge of workroom, meet customers, take orders, do fitting, etc. Address Z, box 197, TIMES OFFICE.

WANTED—RESPONSIBLE MAN TO CARE for place while parties are gone, short time. Apply Monday, N.E. COR. 6TH AND MAIN.

WANTED — GOOD COMPETENT RANCHer to care for 18-acre ranch near Los Angeles; references required. Address A, box 48, TIMES OFFICE.

WANTED—50 BOYS UNDER 16 FOR BAND; you furnish instruments; we teach you free. Come now. EL CLUB BELEN, 618 New High st. Phone A7328.

WANTED—LADIES' TAILOR, ONE WHO can take charge of workroom, meet customers, take orders, do fitting, etc. Phone Main 5457. 636 W. NINTH.

WANTED — DRUGGIST, FIRST-CLASS prescription man; good position to right party. Apply THE OWL DRUG CO., 320 S. Spring.

WANTED—AT ONCE A YOUNG MAN TO take charge of tailor shop who understands the business; also want a tailor. Call at 325 E. FIFTH.

WANTED—FIRST-CLASS SALESMAN FOR woodworking machinery and supplies. State experience and salary expected. Address D, box 46, TIMES OFFICE.

WANTED—PERMANENT POSITIONS FOR boys over 16, must have wheels, school boys not wanted. Apply POSTAL TEL.-CABLE CO., 431 S. Spring.

WANTED—YOUNG MAN ABOUT 22, FOR assistant book-keeper in wholesale office, must write good hand, bond and references. Address B, box 195, TIMES OFFICE.

WANTED—3 NON-UNION PLASTERERS, none but first-class mechanics need apply. Call Sunday, Main 6622, or Monday at shop, Cor. ADAMS AND CIMARRON.

WANTED — CLERK IN CIGAR STORE, must be honest and have some experience. State salary. Address B, box 182, TIMES OFFICE.

WANTED—A MAN IN EVERY HOUSE IN city or country; can make from $20 to $75 a week. Address B. M., box 95, TIMES OFFICE.

WANTEL—
Help, Female.

WANTED—GOOD COOK. APPLY 1617 S. FIGUEROA ST.

WANTED—GIRL OR WOMAN TO ASSIST in house work. 1147 HOOVER ST.

WANTED—
Help, Female.

Note—Applicants for positions are advised not to enclose original recommendations in answer to ads. Send duplicates only.

WANTED—A FEW LADIES WITH SPARE hours at home to make sofa pillows, copy designs for wholesale house, new process; we furnish material and teach you free; pays $5 to $16 weekly. Call WOMAN'S NATIONAL ART EXCHANGE, 100 Temple Block, north entrance on Temple st., junction N. Spring and Main sts. North of Hamburger's.

WANTED—LADIES, WE HAVE PLACED others in the posoition they are seeking, and we are just as anxious to place you, if you will give us the chance. GUARANTEE EMPLOYMENT ASSN., 238 I. W. Hellman Bldg. 411 S. Main.

WANTED—A LADY OF INDESPUTABLE social influence or gifted with business enterprise can find employment that will prove highly remunerative by appiying Monday to 521 I. W. HELLMAN BLDG., 4th and Main.

WANTED—A COMPETENT WOMAN TO DO general house work; a pleasant home and good wages to the right person. 1519 ORANGE ST., between Bonnie Brae and Westlake. Phone Home E1518.

WANTED—WOMEN TO WORK IN FRUIT; good wages, steady work. CALIFORNIA FRUIT CANNERS' ASSOCIATION, Macy and Anderson sts.

WANTED—COMPETENT STENOGRAPHERS for temporary and permanent positions. UNDERWOOD TYPEWRITER CO., 324 S. Hill st.

WANTED — LADIES TO MAKE SOFA PILlow tops at home for wholesale house; steady work; good pay; experience unnecessary; instruction free. IDEAL ART CO., room 18, 415½ S. Spring st.

WANTED—YOUNG LADY STENOGRAPHER and typewriter, few days with a view to permanency, salary after 30 Monday. C. J. HALL, 81 Temple Block.

WANTED—GIRLS OR WOMEN WISHING to continue their education can secure most helpful assistance by addressing C, box 146, TIMES OFFICE.

WANTED—A YOUNG GIRL OR MIDDLEaged lady to assist with light house work, 2 in family, good wages to right party. 1150 WEST 11TH.

WANTED—COMPETENT GIRL TO COOK and do house work for three adults; wages $25. Apply 615 CARONDOLET ST. Telephone Temple 49.

WANTED—MANGLE GIRLS, LADY clothes starchers and apprentices, all other good help apply Monday morning. DOMESTIC LAUNDRY, 16th and Central.

WANTED—3 SALESLADIES FOR GENeral dry goods store at Ocean Park, salary $8 week to start. AMERICAN BUSINESS BUREAU, 430 Copp Bldg., 218 S. Broadway.

WANTED — A LADY IN EVERY HOUSE in city or country, can make from $10 to $50 a week. Apply B. M., box 61, TIMES OFFICE.

WANTED—GIRL TO ASSIST WITH HOUSEwork two in family, 6 rooms, DR. WILSON, 1336 E. Washington. South 1684. B4073.

WANTED—CAPABLE GIRL FOR GENERAL housework, 3 in family, salary $30. 2766 ELLENDALE PLACE. West 601.

WANTED—AT ONCE, FIRST CLASS WOMan, meat cook in Cafeteria, 514 S. MAIN ST.

WANTED—RELIABLE LADY PHYSICIAN to assist lady to handle a guaranteed concern. Address A, box 4, TIMES OFFICE.

WANTED—GOOD GIRL WORK IN SMALL family; reasonable pay. 3309 S. MAIN. Phone B3142. Call Sunday or Tuesday.

WANTED—EXPERIENCED SALESLADIES for general lines dry goods; self-addressed envelope for reply. DRAWER M, Ocean Park.

WANTED—GOOD LADY OPERATORS FOR power machines. Inquire 360 S. LOS ANGELES ST., 3rd floor.

WANTED—A YOUNG GIRL TO ASSIST with light year old child. Phone B1183. WEST 1086.

WANTED—WOMEN AT ONCE. COME prepared to go to work. PACIFIC COAST SYRUP CO., 725 Antonia st.

WANTED—GIRL FOR UPSTAIRS WORK and to assist with children, wages $25. Call 1150 LAKE ST.

WANTED—A GOOD GIRL FOR KITCHEN and dining room work. Apply at 606 S. BONNIE BRAE.

WANTED — WOMAN FOR GENERAL house work. TEL. HOME B2497; MAIN 7374.

WANTED—50 MANGLE GIRLS, SHAKING, folding and feeding. L. A. LAUNDRY CO., 631 San Fernando.

WANTED — YOUNG LADY FOR OFFICE work; one who can take shorthand. L. A. LAUNDRY CO., 631 San Fernando.

WANTED—AN EXPERIENCED WAITRESS at HOTEL PLEASANTON, 1120 S. Grand ave. F1626.

WANTED—COLLAR STARCHER AT ONCE MUNGER'S LAUNDRY, 925 S. LOS ANGELES ST.

WANTED — LADIES FOR HOME WORK, easy and profitable; experience unnecessary. Address A, box 155, TIMES OFFICE.

WANTED—AN EXPERIENCED CHAMBERmaid. 609 EAST 5TH. PARKER HOUSE.

WANTED—MANGLE GIRLS AND SHAKers. MUNGER'S LAUNDRY, 925 South Los Angeles st.

WANTED — AN APPRENTICE GIRL. HESCH, LADIES' TAILOR, 525 S. Broadway, third floor.

WANTED—3 GOOD WOMEN TO WORK IN kitchen. BOOS BROS. CAFETERIA, 321 W. 5th.

WANTED—2 WAITRESSES, AT EAGLE RESTAURANT, 210 E. Fifth. $8 per week.

WANTED—LADY PRESSER. APPLY ANGELUS DYE WORKS, 425 S. Spring st.

WANTED—GIRL FOR GENERAL HOUSEwork. 1345 ALVARADO TERRACE.

WANTED—
Help, Male and Female.

WANTED—A GOOD AMATEUR PIANO player, lady or gentleman, for first-class resort hotel; willing to assist in relief, office work. Address B, box 181, TIMES OFFICE.

WANTED— Male or Female Help. (To Learn Trades.)

WANTED—LADIES TO LEARN THE HAIRdressing trade, a sure position to all graduates, as we have never been able to supply the demand. By taking advantage of our low summer rates, in hair-dressing, manufacturing of hair goods and beauty culture, taught by experts only, you can learn this splendid trade and become independent for a very small sum. We dress hair free, shampoo 25c; manicuring 15c; everything else in proportion, work guaranteed. FLORENTINE HAIR DRESSING SCHOOL, 327 Mercantile Place P7287. Largest college in the West.

WANTED—YOUNG MEN BETWEEN THE ages of 18 and 25 are taught to operate the linotype machine at THE TIMS LINOTYPE SCHOOL, corner San Fernando and College sts., Los Angeles. Good operators are in demand in every section of the country, and the pay is above the average. It is possible to learn in from three to six months. Apply to School Manager for terms.

ARE YOU OF AN INVENTIVE TURN OF mind? If so, how would you like to have your future patent business attended to by a man with experience both as inventor and patent attorney? I invite you to call on me today at 502 Geo. Mason Bldg., opposite Broadway Department Store, no charge for advice. Kindly retain this notice for reference.
ALBERT H. MERRILL.

WANTED—MEN AND BOYS TO LEARN plumbing, plastering, bricklaying, day and night classes. Free catalogue. Positions secured. No book learning. COYNE TRADE SCHOOL, 230-240 8th st. S. F. and N. Y.

WANTED — MILLINERY MAKING, including frame making, thoroughly taught in European way on reasonable terms; highest references of all former and present pupils. Apply 1302 PICO, corner Rich.

MAC DONALD'S COLLEGE OF HAIRdressing and Beauty Culture, 204 Mercantile Place, upstairs near Spring st. We teach all branches. Phone HOME F8327.

WANTED—
Situations, Male.

WANTED—JOB CUTTING WOOD; BY THE day, near city. Address C, box 41, TIMES OFFICE.

WANTED — PUBLIC ACCOUNTANT WILL open, close or audit your books; reasonable. Address F, box 21, TIMES OFFICE.

WANTED—SITUATION BY EXPERT SPANish-English stenographer, $100. Wrlet today. Address C, box 45, TIMES OFFICE.

WANTED—BY JAPANESE YOUNG MAN, A situation as school boy. KIRI, 910 West 11th st. Tel. Broadway 3032.

WANTED — A JAPANESE COOK WANTS situation to work, private family. Address Z, box 188, TIMES OFFICE.

WANTED — FIRST-CLASS JAPANESE cook, wants situation, family, hotel, boarding. WICKIYAMA, 220 N. San Pedro st.

WANTED — POSITION AS BOOKKEEPER, by trustworthy and reliable man. W. S., 837 E. 24TH. Phone B1941.

WANTED—GARDENER WANTS SITUAtion; can milk. Address Y, box 117, TIMES OFFICE.

WANTED — POSITION COLORED MAN elevator license. PHONE BROADWAY, 5115.

WANTED—CARPENTER WORK BY DAY or job, fence work, anything. Phone SOUTH

WANTED—
Situations, Male.

WANTED—
BOOK-KEEPING. We will call and post your books and straighten your accounts daily or during the evenings. Nothing too small; our prices are very reasonable. Come and see us at our office, 402 FAY BLDG., or call us up. Home A4901, Sunset Main 1802, and we will call on you.

WANTED — A PRACTICAL MACHINIST, familiar with the erection and care of engines, pumps, boilers and other machinery, is now open to an engagement as master mechanic, chief engineer or assistant engineer, mine, mill or smelter. Address Z, box 153, TIMES OFFICE.

WANTED—SITUATION BY FIRST-CLASS chef cook, understands full lines pastry and cooking; good references from Paris, Bruxelles, Washington, D. C., and from Los Angeles, desires place in first-class club. Address B, box 9, TIMES OFFICE.

WANTED—A RELIABLE MAN WANTS work at bookkeeping, office work or will work in any capacity; am able, willing and attentive to my duties. W. S., phone B1941. 837 E. 24TH.

WANTED — SITUATION, EXPERIENCED gardener, 6 years on last place; German, single, good references; ready for engagement Sept. 1. Address Z, box 125, TIMES OFFICE.

WANTED—A JOB BY A GENERAL ALLround handy man, also landscape and vegetable gardener; excellent references; no milking. Address C, box 15, TIMES OFFICE.

WANTED — YOUNG GENTLEMAN, 20, would like to travel with gentleman or lady; speaks English, German and Russian fluently. Gilt-edged references. Address A, box 84, TIMES OFFICE.

WANTED — A RELIABLE MAN WANTS work at bookkeeping, office work, or will work in any capacity; am able, willing and attentive to my duties. W. S., phone B1941. 837 E. 24TH.

WANTED—CUSTOM CUTTER WANTS SITuation, men's tailoring. Able to draught and grade own patterns. Fifteen years' New York experienced. H. M., 817 PARK VIEW. E2311.

WANTED—RELIABLE YOUNG MAN DEsires position as clothing salesman; 10 years' experience in clothing line; tailor, window dresser. Address TIMES OFFICE, Monrovia, Cal.

WANTED—AN EXPERIENCED NEWSPAper man wants position as editor, manager or foreman of evening daily or weekly in California, newspaper man, 6332 ELLIS AVE. Chicago, Ill.

WANTED—POSITION BY AN ALL-AROUND man, experienced in groceries and general merchandise, not afraid of work. Address A, box 14, TIMES OFFICE.

WANTED—MAN, 29, SPEAKS FRENCH, Italian, English, Spanish, knows the city, can travel, wants situation. GUS FRANCHINI, 536 Alice.

WANTED — SITUATION BY JAPANESE photographer in photo studio in city or country. MURAMOTO, 128 N. San Pedro street. Phone Main 3802 Home 5696.

WANTED—POSITION BY YOUNG GERMAN gardener helper in Los Angeles or nearby. Address 231 S. SAN PEDRO Joe Kleinbauer.

WANTED — POSITION COACHMAN OR around horses; knows city; best of references; good all-round man. Address D, box 103, TIMES OFFICE.

WANTED—POSITION AS BOOK-KEEPER or office assistant; seven years' experience; best of reference. Address B, box 7, TIMES OFFICE.

WANTED — GOOD EARNEST JAPANESE boy wants situation as a house worker, or porter. S. H. 527 DUCOMMUN ST. Tel. Main 2660.

WANTED—A POSITION BY YOUNG JAPanese as school boy; speaks English very well. NAKA, 626 S. Spring st. Main 6334.

WANTED—BRICKLAYER WANTS WORK, cobblestone, pressed brick, mantel pieces, chimneys, foundation. W. HARRISON, Hyde Park. Tel West 3022.

WANTED—CARPENTER WORK. PHONE HOME, B9492.

WANTED—
Situations, Female.

WANTED—YOU BUSINESS PEOPLE WHO want competent help. Let us do your soliciting and get you the reliable parties. No fees charged. ATLAS REALTY AND EMPLOYMENT CO., 423-424 Bryson Block.

WANTED—SITUATION AS HOUSEKEEPER in apartment house, private home, or as a lady's maid or companion; best of references exchanged; call afternoons, 209 SOUTH BUNKER HILL AVE. Phone A1882.

WANTED—YOU BUSINESS PEOPLE WHO want competent help. Let us do your soliciting and get you the reliable parties. No fees charged. ATLAS REALTY AND EMPLOYMENT CO., 423-424 Bryson Block.

WANTED—POSITION BY STENOGRAPHER with some experience, well educated, reasonable salary to start. Address A, box 175, TIMES OFFICE.

WANTED—POSITION BY ELDERLY LADY as working housekeeper; city preferred. Address MRS. MILLIE BASHAM, 1163 E. 46th st., city.

WANTED—MOTHER AND DAUGHTER would like position as housekeepers; we have own furniture for four rooms. PHONE SOUTH 4640.

WANTED—LADY, EMPLOYED BY DAY would care for child evenings; for room and board. Address D, box 111, TIMES OFFICE.

WANTED—FAMILY SEWING; WILL GO out in respectable families; send postal. 1546 W. 23D ST., city.

WANTED—BY JAPANESE WOMAN, COOKing, house work, city family. Address Z, box 129, TIMES OFFICE.

WANTED — 3 HOURS' WORK DAILY, BY competent woman. MRS. HAYES, 3 San Julian Place.

WANTED—MIDDLE AGED LADY WOULD like nursing in confinement cases. PHONE SOUTH 3362.

WANTED—COLORED WOMAN WANTS position as first class cook in hotel. Address C, box 152, TIMES OFFICE.

WANTED — EXPERIENCED COLORED woman wants work by the day. PHONE MAIN 6738.

WANTED — SITUATION EXPERIENCED laundress wants work to do at home. Phone BROADWAY 2315.

WANTED—SITUATION SEWING BY COMpetent dressmaker. Phone WEST 4742.

WANTED—
Situations, Male and Female.

WANTED—FOR ALL COLORED HELP phone BROADWAY 1220.

WANTED—
Agents and Solicitors.

WANTED—AGENTS, $300 EVERY MONTH selling our wonderful seven-piece kitchen set, send for sworn statement of $12 daily profit; exclusive territory; outfit free. THOMAS MFG. CO., 115 A st., Dayton, O.

WANTED—SALESMAN WHO WISHES TO handle a good selling antiseptic shaving brush. This will interest you. Call at 324 SEVERANCE BLDG to investigate. Phone F7514.

WANTED — SPECIALTY SALESMAN, with horse and rig; an unequalled proposition to the right party. Address, with reference, SPECIALTY, 700 Kohler st., Los Angeles.

WANTED—SOLICITORS, BOTH MEN AND women, for first-class proposition. Call Monday, 256 I. W. HELLMAN. Phone 7722.

WANTDE—AGENTS TO SELL STOCK IN a Los Angeles soap and polish factory. Room 304½ I. W. HELLMAN BLDG. Phone F7611 and Main 1291.

WANTED — REAL ESTATE HUSTLER. ROOM 402 Union Trust.

WANTED—
Partners.

WANTED—PARTNER, BY PHYSICIAN, TO take the business end of tuberculosis sanitarium; must have $3000; new treatment; consumptive person no objection; a fortune in this. Address N, box 99, TIMES OFFICE.

WANTED—RELIABLE LADY PHYSICIAN to assist lady to handle a guaranteed cancer cure. Address A, box 6, TIMES OFFICE.

WANTED—
Rooms and Board.

WANTED — BUSINESS MAN DESIRES room with or without board, in first-class private house or hotel, will give block of stock in gold mining company, now selling at 25c per share at the office for 3 to 6 months accommodation. Better take good stock, than to have your room vacant. Address B, box 123, TIMES OFFICE.

WANTED — ELDERLY LADY WANTS rooms and board in comfortable place. Address 705 L. A. TRUST BLDG.

WANTED—
Houses.

WANTED—TO BUY GOOD HOUSE AND lot as close in as possible; will give $3000 lot in southwest as first payment, without cash. Also another party wants good home; in exchange will give $1000 equity, real cash value, paid in 2 lots, Hollywood, and $200 cash money down, and any amount from $1500 to $4000 in copper stock, for balance; no traders or agents need call. See PHOENIX, 202 Grant Bldg.

WANTED—BY AN AGED COUPLE, THE use of a house in city or beach for the care of house, rent free. Address 529 W. JEFFERSON ST.

WANTED—
Rooms.

WANTED—MIDDLE AGED GENTLEMAN, 2 rooms partly furnished, in cottage, where party owns home, close in. References given and required; permanent if satisfactory. Address A, box 156, TIMES OFFICE.

WANTED — ONE UNFURNISHED OUTside room for gentleman, between Hill and Main and 2nd and 5th sts. Will lease for one year, pay 6 months in advance. Address D, box 153, TIMES OFFICE.

WANTED—
To Rent.

WANTED—TO RENT.
A 5 to 7-room furnished or unfurnished modern cottage in a desirable neighborhood.
Also an 8 to 12-room modern furnished or unfurnished house, west of Main st., high ground preferred.
GET THE HABIT OF LISTING WITH US.
DEL VALLE & DUNN, 514 Grant Bldg.
Members L. A. Realty Board. Phones Main 2304, A1897.

WANTED—UNFURNISHED 4 OR 5 ROOM house, bath and gas, for 1st of September, permanent. Address M. E. ANSWORTH, 4745 Surf street, Ocean Park.

WANTED—TO RENT 4-ROOM MODERN flat, close in. Address 1222½ W. 11TH. Bdwy. 3289.

WANTED—IF YOU WANT TENANTS LIST with us. R. W. POINDEXTER CO., 409 Wilcox Bldg.

WANTED—
To Purchase Real Estate.

WANTED—TO PURCHASE 5 OR 6 ROOM cottage in Los Angeles to value of $2500 to $4000, and pay for same with a very choice 14 acre well improved and stocked up ranch, south of Los Angeles, 30 miles. See G. S. HEMPHILL, 432 I. W. Hellman Bldg. 4th and Main.

WANTED — WE HAVE A NUMBER OF calls for small ranches, improved and unimproved, within a radius of 10 or 15 miles. List with us on our new plan, and make a quick sale. For full particulars see MR. PHILLIPS, with Golden State Realty Co., 519 S. Spring.

WANTED — FROM OWNERS. IF YOU have a bargain, either vacant or improved, west of Vermont, between 16th and Adams, send me full description and price—I can sell it. T. G. HUTCHISON, 1532 W. Washington.

WANTED—TO PURCHASE. I HAVE A buyer for a modern house of 8 to 10 rooms, on high ground west or southwest, worth $7000 to $10,000. A. P. CHAPIN, 429 Laughlin Bldg. Phone A9140.

WANTED—I WANT TO BUY A MODERN cottage of 5 or 6 rooms on 50-foot east or south front lot in southwest part of city; give exact location or no attention will be given it. Address C, box 73, TIMES OFFICE.

WANTED—TO BUY—
5-ACRE RANCH NEAR ROSECRANS ON REDONDO ELECTRIC LINE. IMPROVED OR UNIMPROVED. CUSTOMER WAITING. NO AGENTS.
HASSEN BROS. 619-20 H. W. HELLMAN BUILDING.

WANTED—FOR SPOT CASH, 5-ROOM COTtage, south of Washington, east of Main. Money is our office, waiting to buy a bargain. COUCH & CO., 3901 South Park ave. South 881; 129552.

WANTED—
To Purchase Miscellaneous.

WANTED — TO BUY FURNITURE AND household goods; if you are going to sell we will pay you one-third more than others. Phone us, Main 1117, Home 2154. COLYEAR FURNITURE CO., 322 S. Main st.

WANTED—FURNITURE AND HOUSEHOLD goods; we pay more than any other firm in the city. INDEPENDENT FURNITURE CO., 431 E. Seventh st. Home F6973.

WANTED—HOUSEHOLD GOODS, FURNIture, carpets, any quantity. Highest cash price paid. RHOADES & RHOADES, 730 S. Spring st. Phone Main 1259; F1259.

WANTED — HIGHEST CASH PAID FOR gentlemen's cast-off clothing, shoes and hats; will also call in Pasadena and Hollywood. HOME A5169.

WANTED—A SECOND-HAND SAFE, ANY size or make, will call and examine. CHENEY, 316-18 S. Los Angeles st. Phone 6681.

WANTED—5000 FT. GOOD SECOND-HAND mine tracks; state price per 100 ft. CLARK DEVELOPMENT CO., 240 Byrne Bldg., A3301.

WANTED — SECOND-HAND CLOTHING, stoves, furniture, etc.; highest prices paid. HOME B1055, Main 7540.

WANTED—WE PAY THE HIGHEST PRICE for good second-hand furniture. ROSSNER'S, phone F2424, Main 2388.

WANTED—MIDDLE AGED WOMAN FOR housework, good home. 1249 W. 38TH ST.

WANTED — TYPEWRITER; SPOT CASH; prefer Ideal, Hammond, Oliver. Address B, box 180, TIMES OFFICE.

WANTED—TO PURCHASE OFFICE AND household furniture. JAMES COLGAN & CO., 713-15 S. Spring. F4956.

WANTED—TO BUY A GOOD TEAM, A wagon and cow on easy terms. Address C, box 44, TIMES OFFICE.

WANTED—WINDMILL TO MOVE, ALSO roll-top desk, bicycle, old barn if cheap. BROADWAY 1961.

WANTED — EXPERIENCED WAITRESS at Hotel Pleasanton, 1120 S. GRAND AVE. Phone F1626.

WANTED — HIGHEST CASH PRICE PAID for diamonds. JEWELRY LOAN CO., 328½ Spring, room 12.

WANTED — CASH PAID FOR FEATHER beds. 758 SAN PEDRO. Main 1166; Home 8041.

WANTED — OFFICE AND HOUSEHOLD furniture. CO

Classified Liners.

TO LET—
Furnished Houses.

TO LET—143 W. 25TH ST.: A BEAUTIFUL 10-room, completely furnished house; gas, electricity, large porches; orange, fig trees, shade and flowers in back yard; good barn; can be leased for year or longer to right party; very reasonable; good car service. Key next door, 143, or PHONE WEST 3866. 19

TO LET — ELEGANT CORNER HOUSE, 5 rooms, beautifully situated, completely furnished for housekeeping, gas, electric, bath, new Chickering grand piano, garden, etc., for one month or longer period, for refined people without children. Inquire 427 N. BROADWAY, one block from High School.

TO LET—A BEAUTIFUL 5-ROOM HOUSE, completely furnished in mission and colonial furniture, including silver, cut glass, piano and china; large barn in the rear; gas and electricity; will lease to responsible party for one year. See OWNER, 1725 New England ave. 20

TO LET—$75; SPLENDID 12-ROOM HOUSE on S. Hope st., modern, completely furnished, piano, beautiful lawns and flowers; fine for roomers and boarders. D. E. FULWIDER, with E. R. Brainerd, 705-6 Pay Bldg. A2639, Main 551.

TO LET—COSY 5-ROOM, MODERN, NEATLY FURNISHED PLACE; EASY WALKING DISTANCE; NICE NEIGHBORHOOD; CAN'T BE BEAT IN CITY FOR $25. WATER FREE. CALL TODAY, 217 W. 11TH ST. 22

TO LET—FURNISHED HOUSE, 9 ROOMS and detached cottage of 1 room, furnace, piano, nice grounds, high, sightly location, 2 blocks south of Westlake Park; will rent for 6 months or longer; reasonable rent. Call at 929 CARONDELET ST., or phone West 2712.

TO LET—A 5-ROOM COTTAGE, FURNISHED throughout, $25 per month, within 15 minutes' car ride from First and Spring. Address 916 WESTLAKE AVE., or 'Phone E1062. 20

TO LET—6-ROOM LARGE COTTAGE, PARTly furnished; Boyle Heights, close in, sightly location. J. M. TAYLOR, 436 H. W. Hellman Bldg. Tel. Main 577. 19

TO LET—
Stores, Offices, Lodging-houses.

TO LET—
IMMEDIATE ACTION WILL ENABLE A RESPONSIBLE PARTY TO SECURE A FIVE-YEAR LEASE ON ONE OF THE BEST BUILT AND MOST ATTRACTIVE BRICK APARTMENT HOUSES EAST OF MAIN ST., AT LESS THAN $4.50 PER ROOM. IT IS ALMOST COMPLETED, AND SEVERAL PROPOSITIONS ARE NOW BEING CONSIDERED.

GET THE HABIT OF SEEING US FOR REAL ESTATE OR RENTALS. IT IS LIKELY TO PROVE PROFITABLE TO YOU.
DEL VALLE & DUNN
314 GRANT BLDG.
MEMBERS L. A. REALTY BOARD. 19

TO LET—CITIZENS' BANK BLDG., THIRD AND MAIN STREET. STRICTLY MODERN AND FIREPROOF. FINE LIGHT OFFICES, $15 UP. ALSO ONE SUITE OF FOUR OFFICES SECOND FLOOR. BEST LOCATION IN THE CITY. HOME 4894. C. WESLEY ROBERTS CO., MAIN 5378. 217 CITIZENS' BANK BLDG.

TO LET—
STORES, OFFICES, LOFTS, WAREHOUSE AND FACTORY SITES. HOTELS AND ROOMING-HOUSES. WE HAVE ALL THE AVAILABLE LOCATIONS. RENTAL DEPARTMENT. R. A. ROWAN & CO., 200 H. W. HELLMAN BLDG.

FOR SALE—A LONG TERM LEASE ON A MODERN, 3-STORY BRICK BUSINESS BLOCK, 50x125, SITUATED ON BROADWAY, BETWEEN SECOND AND FIFTH STS. PRINCIPALS ONLY NEED APPLY. ADDRESS VV, BOX 61, TIMES OFFICE.

TO LET—EL MONTE HOTEL, 25 ROOMS, only hotel in El Monte, which is situated 12 miles east of city on Covina electric line, also Southern Pacific Railway. Apply to B. P. BROCKWAY, 615 Carondelet st., city. Telephone Temple 49.

TO LET—STORES, LOFTS, OFFICES, APARTMENTS AND ROOMING-HOUSES. ALSO A LARGE LIST OF GENERAL BUSINESS PROPERTY. RENTAL DEPARTMENT. W. M. GARLAND & CO. 324 HUNTINGTON BLDG.

TO LET—STORES, LOFTS, OFFICES, APARTMENTS AND ROOMING-HOUSES. ALSO A LARGE LIST OF GENERAL BUSINESS PROPERTY. RENTAL DEPARTMENT. WRIGHT & CALLENDER CO.

TO LET—342 PASADENA AVE., STORE, with two living rooms in rear; excellent business neighborhood, and fine opportunity for good party; rent only $18 for whole floor. EITEL-BRECHER SYNDICATE, Ltd., 122 W. Sixth st.

TO LET—2 FINE CONNECTING OFFICES in Los Angeles Trust Bldg., corner of Second and Spring sts. Will let furnished or unfurnished. See HOWLAND, 322 Los Angeles Trust Bldg.

TO LET—FOR LEASE, THE WAYLAND Apartment House, just completed; 24 apartments, 2 and 3 rooms and bath; beautiful furniture; will lease for term of years and sell furniture. Apply 539-41 S. HOPE ST.

TO LET—DESK SPACE CHEAP, INCLUDing both phones, clerk, typewriter, law library, reception rooms, etc. BARGAIN REALTY CO., eighth floor, L. A. Trust Bldg., Second and Spring. A7301, Main 3547.

TO LET—UNFURNISHED NEW APARTment house, term of years, 75 rooms, 23 baths. See owner on premises, 205 N. FLOWER ST. On the hill overlooking city. No agent.

TO LET—SPACE IN STORE ROOM, SUITable for office or manufacturers' agency. DILLINGHAM PRINTING CO., 315 W. 2d st. Apply on premises.

TO LET—DESK ROOM WITH USE OF desk if desired, in finely furnished office in Trust Bldg. See MISS HOWLAND, 322 Trust Bldg., cor. 2d and Spring.

TO LET—BUTCHER SHOP WITH 3 LIVING-rooms in rear, close in, good corner location, rent $15. Apply F. V. GROM, cor. 33th and Hooper ave. car line.

TO LET — VERY LARGE, AIRY COOL storeroom for factory, laundry or other lines; reasonable to reliable party. Apply 139 S. FIGUEROA.

TO LET—DESK ROOM WITH OR WITHout desk. Both phones and privilege of private office. Call ROOM 701, GROSSE BLDG.

TO LET—FINE, LARGE STORES IN THE Flatiron Bldg., cor. 8th and Spring; rent $50 and $60. Inquire 804½ S. SPRING.

TO LET — PICO-ST. STORE, 20x55, PICO near Flower, $26 rent. MARSCHUTZ, Owner, 133 S. Spring. A2317 or Main 3106.

TO LET—DESK ROOM, WITH OR WITHout desk. 434-5 MASON BLDG. 'Phone 2052.

TO LET—NICE LARGE OFFICE, SECOND floor, low rent. E. A. MILLER, 206½ S. Broadway.

TO LET—2 STORES AND 2 FLATS, ON Central ave., $20 each. Call 402 S. BROADWAY.

TO LET—NICE PRIVATE OFFICE. Inquire F. R. HAWLEY, 433 Stimson Blk.

9. FRANCISCO ST. Inquire 954 W. Seventh st.

TO LET—TWO STORES OR WORKSHOPS, 2130 S. MAIN; $7 and $11 month.

TO LET—
Beach Property.

TO LET—SANTA MONICA, PLEASANTLY furnished rooms in private home, Gray Gables-by-the-Sea, 250 N. Ocean ave.

TO LET—PLEASANT SUNNY FURNISHED room, private family. 'Phone 1222. 738 W. THIRD ST., Santa Monica.

TO LET—
Miscellaneous.

TO LET—
Lands adapted to gun club purposes, close to electric road, will lease for term of years. P. A. STANTON, 316 W. Third st.

TO LET—GENTLE HORSE AND SURREY, $1.25 for half day. 1190 W. 9TH. Main 2964.

TO LET—A STABLE. INQUIRE AT 1326 S. OLIVE.

TO LET—
Farming Lands.

TO LET—RANCH, FINE PLACE FOR dairy. Apply 5060 CENTRAL AVE. 'Phone South 223, close in.

FOR SALE—
Houses.

FOR SALE—BY W. H. ALLEN & SON, AN ATTRACTIVE NINE-ROOM HOME ON WEST 23RD ST., BETWEEN FIGUEROA ST. AND GRAND AVE.
MODERN in every detail, cove ceilings, polished floors, 2 toilets, instantaneous heater, furnace, 5 bed-rooms, with large closets, splendid grounds; lawns in back and front yards; in excellent neighborhood; built for owner's use, but must be disposed of at a real bargain to make immediate sale.
LOT 50x150 FEET.
PRICE $6750
ONLY $1750 CASH REQUIRED.
W. H. ALLEN & SON,
Sole Agents, 256 Douglas Bldg. 19

FOR SALE—$200 DOWN.
7-room story-and-half new house, close to Hollywood, with all modern conveniences, on easiest that can be made; this house has hardwood floors, beam ceilings, paneled dining-room and den, white enameled finish, in all the bedrooms, best of plumbing and all the little fixings that make a house pleasant for the owner; the price is $4100, and we will take payments of $35 per month; lot is 52x150, with all street work done; close by we have a 6-room house, similar to the above, same size lot and everything finished just as good, that we will sell for $3700, on the same terms.
MANSFIELDL REALTY CO.
Main 2992. 318 Merchants Trust Bldg. Members L. A. Realty Board. 21

FOR SALE—$4250.
Handsome 9-room 1½-story residence, 2232 W. 28th st., just completed, large living-room with fireplace and book shelves, dining-room with sideboard; 3 large windows and window seat, den or library, 3 bedrooms downstairs and very large bathroom; 2 bedrooms and sewing-room upstairs; plenty of closets and storage space; 3 toilets, cabinet kitchen, completely fitted up; hardwood floors in main rooms, gas and electricity; lot 50x125; terms, $750 cash, balance monthly or liberal discount for cash.
Take West Adams car to Cimarron st.
EUGENE WESTON, Owner, 514 Citizens' National Bank Bldg.

FOR SALE—
HIGHLAND PARK.
4-room modern; lot 50x150; 2 blocks from car and school, close to college, fine view; $2500, $500 down, $25 per month.
5-room modern, lot 40x100; street work paid; one block from car; $2300, $300 down.
5-room modern, fine view; 2 blocks from car; $2000, $100 down, $20 per month.
6-room modern, 2 blocks from college on Pasadena ave.; $4500, terms.
MAR REAL ESTATE CO.,
21 5809 Pasadena ave., Los Angeles, Cal.

FOR SALE—$7500.
A Harvard Boulevard snap. New house, built for owner's home. Eight fine rooms and large reception hall. Airy chambers, generous closets. Great sunny living-room, with bookcases, attractive mantel and fireplace. Oak floors; handsome buffet. An artistic home, and one to be proud of. Would consider a good lot in part payment. OWNER, 322 Trust Bldg. Phone 2790.

FOR SALE—
ABSOLUTE BARGAIN.
$4000—7-room 2-story house, on Union ave., close to Pico; good-sized lot; this house is in the best of condition, and close-in property, and is one of the greatest bargains now on the market.
JONES & RYDER LAND CO., Inc.,
20 218 W. Third street.

FOR SALE—ON NORMANDIE, JUST OFF Adams, a fine modern 8 room home on a 50 foot lot and good auto barn, at a sacrifice, either furnished or unfurnished, if taken at once. If you are not aware of this fine location, better investigate.
RULE & SONS CO., 223 Pacific Electric Bldg., W. A. Cox, manager real estate department.

FOR SALE—$2250; 6-ROOM 2-STORY HOUSE, 2252 W. 28th st.; 3 bedrooms and bath upstairs, large cabinet kitchen, dining room with beam ceilings, paneled walls and fireplace; hall and living room; all handsomely tinted; oak floors in main rooms; screen porch with laundry tub; terms $400 down and balance monthly. EUGENE WESTON, owner, 514 Citizens' Natl. Bank Bldg.

FOR SALE—$150 DOWN AND $20 MONTHLY, NEW 4-ROOM HOUSE, LARGE LOT, FENCED. SEE THIS NEAT HOME, $1400; ANOTHER, $1250, HALF CASH; 5-ROOM HOUSE, MODERN; BARN, LAWN, FLOWERS, CHICKEN YARD; 7 BLOCKS FROM CARS; FINEST VIEW IN CITY, $3000; ⅓ CASH. PHONE BOYLE 940. C. F. HARTJE, 202 N. SOTO ST.

FOR SALE—4 ROOMS, HOUSE, PRICE $2000. West Adams Heights, $500 down, $25 month, including interest; five bedrooms, living room and porch across front; furnace, east front, lawn, flowers, trees, lot 50x150, West Berkeley Square; cement cellar, 2 toilets, bath, auto garage, modern commodious, highest ground; real bargain. ELLIS & CHURCH, both phones.

FOR SALE—
$300 down, balance $25 a month, including interest; six-room modern cottage near Jefferson and Main. Lot 40x135, with a good barn, lawn, flowers, etc. Rented now for $25 per month.
T. L. O'BRIEN,
Main and Jefferson.
South 2276. B6338.

FOR SALE—
Beautiful modern bungalows, Oneonta Park, South Pasadena, 3 minute car service; 20 minutes to city; fine mountain water, large lots, with orange trees; a tract with fine view and good restrictions; easy terms; we are owners and builders.
STIMSON & SKIDMORE,
205 L. A. Trust Building.

FOR SALE—$500 BELOW VALUE IF SOLD this week, modern 7 story and one-half house, large closets and cupboards, combination fixtures, hot and cold water, 2 toilets, wash tray, sewer connection, lawn, flowers and driveway; near 3 car lines. See owner, 519 E. 23RD ST.

FOR SALE—
See choice Angeleno Heights two-story modern residence, $7800; Kensington Road; one-half block west of Douglas street; seven rooms and reception hall; including furniture, carpets, etc.
WICKS REALTY SYNDICATE,
25 630 Trust Bldg., Second and Spring Sts.

FOR SALE—$3200—SACRIFICE SALE.
I will sell my 5-room modern cottage. Double front lot, 40x176 ft. Good cellar, barn and chicken corral. Plenty of room to build another cottage fronting on another st. See this at once. Owner at 814 E. JEFFERSON. Phone B9887.

FOR SALE—A NEW 9-ROOM HOUSE, beamed and wood cove ceilings; 4 large bedrooms upstairs, gas and electricity, everything modern and up to date; southwest part of city, 1-2 block from car line in beautiful neighborhood on beautiful street; under regular price. See owner, PHONE F6332.

FOR SALE—
$2100—5-room cottage on New Hampshire, close to Pico; this is a beautiful home and on a 50-foot lot.
JONES & RYDER LAND CO., Inc.,
22 218 W. Third st.

FOR SALE—
New and up-to-date bungalow, close in? We have it. This bungalow was built for a home, and is one of the most beautiful in the city; it is located close to 32nd and Union ave.; price $5000; terms.
JONES & RYDER LAND CO., Inc.,
20 218 W. Third st.

FOR SALE—
A beautiful east-front 5-room modern cottage on Wodiawa ave. for $2900.
You could not buy the lot and build for this price.
Owner a non-resident and advises to sell.
T. L. O'BRIEN & CO.,
Jefferson and Main. 23

FOR SALE—CHOICE RESIDENCE ON WEST Kensington Road, Angeleno Heights; faces north, lot 50x150; 7 rooms, hall and bath, gas and electricity, piped for furnace, modern house. Price furnished, $7800. WICKS REALTY SYNDICATE, Suite 630 L. A. Trust Bldg.

FOR SALE — $200 CASH, BALANCE ON terms to suit or will take a lot as part payment, a new modern 5 room cottage, 20 minutes' ride from Second and Spring streets within a block of two electric cars. BEN WHITE, 304 Bryson Bldg.

FOR SALE—IT MUST GO; IT SHALL GO. New 6-room cottage, southwest. Nice neighborhood and close in. Reasonable offer takes it, and easy terms. Would take lot in part payment. Investigate this. Phone 2790. OWNER, 322 Trust Bldg.

FOR SALE—
$500 down, $25 monthly for well arranged 6-room bungalow, near Figueroa, price $2400.
A7868. YOUNG & ADAMS,
Broadway 2915. 354 S. Hill st.

FOR SALE—
$3500—5-room house, new, large lot, barn, Pico Heights, 1 block from car; this is the best buy on Pico Heights; few days only. A. BOEKER & CO., 201 Collins Bldg. Phone A1255, Main 3366.

FOR SALE—MY HOME, CHEAP; LARGE 6 rooms, screen porch, bath, lights, lawn, flowers and chicken yard; lot 50x140 feet; alley; good car service; high and dry. 2918 BROOKLYN AVE. Phones D1554, or Boyle 2550.

FOR SALE—AT A BARGAIN; FINE CORner lot on 30th and Grand ave., Los Angeles; also 9-room house on 30th near Grand ave.; large trees, fine flowers; this is a bargain; must sell at once. Apply to OWNER, 318 W. 30th st., near Grand ave.

FOR SALE—
$21,000—1701 WESTMORELAND BLVD. BETWEEN 16TH AND WEST WASHINGTON; FINEST IN CITY.
PHONES. HOME BLDG. CO., WEST 22; B1246.

FOR SALE—
$250 CASH, $20 PER MONTH.
New cottage home, ready to move in; easy terms, like rent. THE M'CARTHY COMPANY, 251 N. Broadway. Phones Main 1262, A1262.

FOR SALE—
Houses.

FOR SALE—
COTTAGES AND BUNGALOWS.
STOP PAYING RENT and save $500 on your new home.
You can select your own lot and we will Build for you in our SOUTHWEST TRACT.
48th and Gramercy and Wilton Place and give you a DISCOUNT OF $500.
If you house is started during August, AND YOU PAY US LIKE RENT.
LOS ANGELES INVESTMENT CO., 337 S. Hill street.
Main 2246. A3118.
Largest Co-operative Building Company in America.

FOR SALE—
$1000 Cash Modern Residence $1000.
$1000 Cash Modern Residence $1000.
$1000 Cash Modern Residence $1000.
Forest Park Westlake Section.
New modern 9-room residence in this beautiful locality to be sold for $7500, and only $1000 cash, the balance can be paid $50 per month and interest if desired. This is the best, healthiest and nearest to business of any high class residence property on the market. Take the Bimini car, get off at Commonwealth, and be convinced of the fact.
SMITH & DIETER,
Second Floor Union Trust Bldg.
Home Ex. 7117; Sunset Ex. 493. 19

FOR SALE—
HIGH-CLASS HOME.
724 BERENDO ST.,
NEAR WILSHIRE BLVD.
New, two stories and basement, 7 rooms and sleeping porch, den, polished floors, awnings, shades, and all the modern improvements; large lot to alley; lawn. For price and terms, ring up HOME PHONE C1240, or see parties on premises.

FOR SALE—ON 40TH NEAR VERMONT.
4 room absolutely new and modern up to date bungalow, on a good street, in good neighborhood, and worth more money than the price asked. Will sell equity for cash or consider good proposition for equity.
See E. G. ALEXANDER, with Higbee & Hodgkinson, 215 Collins Bldg., 313 W. Third. Phones—A6324, Broadway 1403. 19

FOR SALE—A NICE HOME ON 30TH.
Six room absolutely modern cottage, north front on West 30th near Western. A good buy at $3900.
Terms $800 cash, balance $20 per month, including interest.
See E. G. ALEXANDER, with Higbee & Hodgkinson, 215 Collins Bldg., 313 W. Third. L. A. R. B. Phones—A6324, Broadway 1403.

FOR SALE — TWO-STORY, 9-ROOM HOUSE on Bonnie Brae, facing that beautiful little Alvarado Terrace Park, or will rent to right party. VAIL & CRANE, owners, 410 West Seventh.

FOR SALE—UNTIL AUG. 25, MY $10,000 home at Kenwood and Adams st., can be bought for $7500. See my representatives, PECK BROS., 713 Grant Bldg. A1130; Main 6066.

FOR SALE—BEAUTIFUL 6-ROOM HOUSE in Pico Heights, 1 block from car line; owner leaving city will sell cheap; furniture if desired. HOWARD LIPSEY or G. B. CARR, 507 Collins Bldg., Briggs Realty Co.

FOR SALE—
7-room cottage, South Figueroa, $2000; hard finish up and downstairs; ½ cash, balance easy; must be sold at once. See OWNER, 458 S. Spring st.

FOR SALE—$2500.
Pay rent to yourself. Own your own home. Lovely cottage, just finished. Small payment down; balance just like rent. Phone 2790. WATSON, 322 Trust Bldg.

FOR SALE—
$2650—5-room cottage on Magnolia, close to Washington; lot is 100 feet deep; terms.
JONES & RYDER LAND CO., Inc.,
22 218 W. Third street.

FOR SALE—BY OWNER, AT A GREAT sacrifice, 5-room modern cottage, 1203 W. 45TH; $2200, and $1200 down. Phone Boyle 2477.

FOR SALE—$225 CASH, BALANCE $20 PER month, 5-room cottage; leaving the city; must sell this week; a bargain. H. H. TAYLOR, 1233 E. 37th st.

FOR SALE—$3500—MODERN 5-ROOM HOUSE and large lot, 100x125, southeast; $1000 cash and terms. GREENWALT & SCHRIVER, 633 Pacific Electric Bldg.

FOR SALE—236 W. 45TH ST., MONETA ave. car; new, modern, 7 rooms, 2-story; price $4000, $500 cash, or clear lot as first payment. Phone OWNER, West 5378.

FOR SALE—$2500; VERY EASY TERMS. New modern bungalow, large lot, choice locality. The snap you are after. Call up A1151, or Main 1460.

FOR SALE—4-ROOM BUNGALOW, NEW; east front, $800; easy terms. See OWNER, 458 S. Spring.

FOR SALE—A 5-ROOM MODERN COTTAGE. Gas and electric fixtures, laundry tray, hot and cold water, for $2600. $500 cash balance on terms. PHONE SOUTH 4146.

FOR SALE—THE CHEAPEST 6-ROOM COTtage in the growing southwest, $600 under price. HARMON, 123 S. Broadway. Phone A2680.

FOR SALE—MODERN TWO-STORY HOUSE with barn in Pico Heights. Lot 56x150 to alley. PHONE WEST 2457.

FOR SALE—$3000, 6-ROOM NEW MODERN bungalow, southwest; choice location, not far out. Call up Main 1460, or A1151.

FOR SALE—CHEAP, SIX-ROOM COTTAGE, lot 40x160 to 20-ft. alley. 791 CLANTON ST. See owner 142 W. 53RD.

FOR SALE—402 W. 32ND; NEW, 6 ROOMS, 2-story; price $3600; small cash payment. PHONE B2286.

FOR SALE—5-ROOM COTTAGE ON SOUTH Hill st., $2500; easy payments. See OWNER, 458 S. Spring.

FOR SALE — $1500, HOUSE 4 ROOMS, plastered; lot 41x150; fenced; near school and Hooper-ave. cars. 1450 E. 42ND ST.

FOR SALE—6-ROOM BUNGALOW; LOT improved, 59x126. 202 W. AVENUE 33. Phone Owner.

FOR SALE—FURNISHED 7-ROOM HOUSE. 1571 E. ADAMS ST., $2000, easy terms.

FOR SALE—AT A BARGAIN; 3-ROOM COTtage on Boyle Heights. SOUTH 5092.

FOR SALE—6-ROOM COTTAGE BETWEEN two car lines, cheap. 1515 REID ST.

FOR SALE — 6-ROOM MODERN COTTAGE, 1532 E. 53D ST.

FOR SALE—TO BE MOVED, COTTAGE OF 6 rooms. Inquire 801 W. 7TH ST. 'Phone M. 2505.

FOR SALE—
City Lots and Lands.

FOR SALE—
$6250—
Fine 80-ft. Westmoreland corner.
$1500—
Fine high Alvarado street corner.
$1200—
Fine high Alvarado street lot adjoining above corner making 100x125 for $2800.
BROWN & MAGAURAN,
A6324; Main 5327. 330 Douglas Bldg. 19

FOR SALE—A $1000 LOT FOR $600, ON CAR line, 10 minutes' ride from business center. P. A. STANTON, 316 W. Third street. 20

FOR SALE—
Six lots on Avon street near Morton ave. and Elysian Park, each 50 feet front, $300; on easy terms, can see the Pacific Ocean from these lots, easy grade to the lots, near car line. Terms $30 cash, balance $10 a month, 6 per cent. interest. WICKS REALTY SYNDICATE, 630 L. A. Trust Bldg., 2nd and Spring.

FOR SALE—
See choice Angeleno Heights two-story modern residence, $7800; Kensington Road; one-half block west of Douglas street; seven rooms and reception hall; including furniture, carpets, etc.
WICKS REALTY SYNDICATE,
25 630 Trust Bldg., Second and Spring Sts.

FOR SALE—
$475—Near Vermont and Sunset Blvd., east front, 50x140, half block from car line; big bargain for some one.
Home A4699. F. M. PHELPS & CO., Main 5406. 328-329 Douglas Bldg.

FOR SALE—TWO FINE LOTS FOR A builder, where values are advancing; will loan money to build with if you desire. Build now when lumber and materials are cheap.
Phone 2790. WATSON, 322 Trust Bldg.

FOR SALE—HAVE 6 LOTS LEFT IN OUR Melrose Hill tract that we will sell $10 down, $10 per month; selling fast. HOWARD LIPSEY & G. B. CARR, 507 Collins Bldg. Briggs Realty Co.

FOR SALE—WANTED, ALHAMBRA, STOP at Hidalgo ave., finest boulevard in Alhambra; buy a lot and double your money. T. WIESENDANGER, 207 S. Broadway.

FOR SALE — EAGLE ROCK, ELEGANT lots, high-class improvements, $550; $50 cash, $10 monthly. Stop at Eagle ave. T. WIESENDANGER, 207 S. Broadway.

FOR SALE—LOTS 50 AND 77, ON SENECA between Main and Moneta; cash. E. E. KUSEL, owner, Gladstone, cor. 5th and Main. Phone P7325.

FOR SALE—6 NORTH-FRONT LOTS ON 49th st., $775 each; will give a builder an inducement on the bunch. COUCH & CO., 2301 S. Park ave. South 881, B9553.

FOR SALE—BARGAIN FOR CASH, $900, FOR $1100 lot, 42nd near Central, act quick if you want this. Phone WEST 561.

FOR SALE—NICE LOT, $500, ON EAST terms; be fare; close in. See OWNER, 458 S. Spring.

FOR SALE—$400; 40-FT. LEVEL LOT IN Elysian Park, near Fremont Gate. Write 1253 W. FIRST. Main 2107.

FOR SALE—CHEAP LOT, 53RD AND SAN Pedro. SOUTH 5026.

FOR SALE—LOT IN ELYSIAN HEIGHTS, trees, no agents, MAIN 2216.

FOR SALE—
City Lots and Lands.

FOR SALE—
FOR HOMES AND PROFIT.
Very fine location and outlook. As near to business center as Westlake Park, with better car service. On famous Los Angeles and Pasadena Boulevard now being made.
SHORT LINE VILLA.
$600 and up.
VALLEY VIEW HEIGHTS.
$400 and up.
Comfortable terms.
SPECIAL—A few lots in Valley View for a short time at $250.
These properties are particularly desirable for homes, as the location is high, very sightly, with fine surroundings, and very quick to reach from the city, and right between two cities, which are fast growing together, making increase in value absolutely certain.
Take any Pasadena Short Line car to branch office at La Crosta, or call for free tickets.
PAUL H. BLADES CO.,
115 Henne Bldg. 122 W. 3rd st.

FOR SALE—
MONTECITO PARK.
The attention of home builders is particularly called to the advantages of Montecito Park as an exceedingly desirable and close-in location for residences, it being twenty-seven blocks inside the city limits; car service of the best, high altitude, which means pure air and freedom from fog and smoke; warm in winter and cool southwest breeze in summer; superb drainage, and a perfectly beautiful and forever unobstructed view makes this property one of the most desirable for home builders ever placed on the market. Prices are low. Lots on the mesa run from $250 up, while we have others as cheap as $400 and $500. Terms, 10 per cent down and small monthly payments; 10 per cent. discount for cash, and 10 per cent. discount for immediate building. There are exceptionally fine opportunities here for those who wish to build homes; street work, cement curbs and walks are being put in, and when finished, the tract will be unequaled by any in Los Angeles, both for utility and beauty. There is a fine market for houses, as is evidenced by the fact that inquiries are already being made for houses just started, and the sale of one three weeks before it was finished. Two houses are built and occupied. Four others in course of construction, while others will are being planned. Take Griffin avenue car going north on Spring street, which passes directly through the famous Sawyer mesa, constituting the principal part of the subdivision and get out at 44 Ave. 45, where the office is located. Agent always in attendance.
M. E. JOHNSON & CO., Agents. Phone East 469.

FOR SALE—
WATER! WATER!
FREE WATER.
DOES NOT COST A CENT.
AT BELLE VERNON.
With the best of soil and water free and plenty of it, anybody can make an acre pay for itself at Belle Vernon. This is the only tract so favorable situated in Southern California. Men working in town can reach 6th and Main streets in 20 minutes over two fast electric lines. Their families may enjoy all the delights of the country and yet have all the conveniences of the city. The climate is ideal. The locality is fanned by sea breezes. The finest boulevard on the Coast, Long Beach boulevard runs through Belle Vernon. High and grammar schools, churches, stores, telephones and electric lights are available.
AN ACRE ONLY $450.
$20 CASH, BALANCE EASY.
All subsequent payments may be made from the income of the land. Berries, vegetables and poultry are very profitable there. Water costs nothing at all.
FREE TICKETS TO GO
BUT YOU MUST GO SOON.
"YOU'RE SAFE AT FIRTH'S."
EMIL FIRTH.
219 West Fourth street, between Broadway and Hill. Home A5105. Main 2545.

FOR SALE—LOT
—BY—
MINES & FARISH.
CORNER!
BARGAIN, AN ABSOLUTE BARGAIN!
ON LAKE NEAR TENTH.
FINE CORNER FOR RESIDENCE.
HIGH GROUND; FINE VIEW.
3 BLOCKS FROM WESTLAKE PARK.
PRICE REDUCED FOR IMMEDIATE SALE
TO
$4750—
$3500—
SEE
MINES & FARISH,
315 S. HILL.

FOR SALE—
LOT
BY
MINES & FARISH.
WILSHIRE PLACE. WILSHIRE PLACE.
DO YOU KNOW IT?
A BARGAIN,
$425A.
NO FINER, NO MORE EXCLUSIVE PLACE; NEAR WESTLAKE PARK; HIGH ELEVATION; ABSOLUTELY THE CHEAPEST LOT $1000; MUST BE SOLD AND WILL BE SOLD. ACT QUICKLY IF YOU WANT IT.
50x162.
SEE
MINES & FARISH,
315 S. HILL ST.

FOR SALE—A FINE LOT, NEAR MAIN and Slauson, $500; easy terms. See OWNER, 458 S. Spring st.

FOR SALE—
Business Property.

FOR SALE—
THE BIGGEST BARGAIN IN INSIDE PROPERTY.
OLIVE ST.
OLIVE ST.
NEAR SEVENTH.
AT FULLY
$400 A FOOT.
UNDER THE MARKET.
ONLY $1700 A FOOT.
WITHOUT EXCEPTION THE VERY CHEAPEST.
CLOSE-IN PROPERTY ON THE MARKET TODAY.
LESS THAN ONE-THIRD CASH WILL HANDLE IT.
MINES & FARISH,
315 S. HILL ST.

FOR SALE—BY W. H. ALLEN & SON,
FLOWER ST.
Between 11th and 12th.
50x155 to alley; improved with two two-story houses, rentings for $55 per month. Vacant land in this block is worth $400 per front foot, but we can sell this property, if taken at once, for
$19,000.
W. H. ALLEN & SON, 256 Douglas Bldg. 19

FOR SALE—A VERY LARGE BROADWAY lot, close in, is offered much below the market price for cash, very choice for an office building. This can be bought at a real sacrifice. Address CC, box 192, TIMES OFFICE.

CONTRACTORS—
And Builders.

BUNGALOWS AND HOUSES BUILT ON easy terms. The highest class of workmanship done and plans furnished. The cost of house may be paid by mortgage at 8 years, interest 7 per cent., if you own a desirable lot. Attractive and convenient houses a specialty. JONES & RYDER LAND CO., 218 West Third st.

E. B. HARRIS, CONTRACTOR AND BUILDER, 401 Merchants' Trust Bldg. Plans furnished, houses built on monthly payments or cash. Artistic and modern bungalows a specialty.

THE LOS ANGELES SCHOOL OF ARCHITECTURE. Plans, specifications, contracts, superintending, tracing, blueprinting; prices reasonable. 709 S. Spring.

FOR SALE—WE BUILD 4-ROOM BUNGALow, $800; 5 rooms, $1450. SECURITY BUILDING CO., 254 Pacific Electric Bldg. Main 8850; P7021.

FOR SALE—
Hotels and Lodging-houses.

FOR SALE—OR EXCHANGE—BY
H. C. DECKER, H. C. DECKER,
THE LEADING ROOMING-HOUSE, HOTEL, APARTMENT HOUSE AND BUSINESS BROKER ON THE PACIFIC COAST.
452½ S. BROADWAY, LOS ANGELES.
PHONE HOME A3228; SUNSET MAIN 4171.
SEE HIS MANY BARGAINS.

62 rooms, clears $300	$ 4000
58 rooms, near Courthouse	3250
26 rooms, corner Grand, bargain	1000
49 rooms, best location	2000
94 rooms, apartments, always full	2600
115 rooms, apartments, easy payments	12,500
14 rooms, owner sick, must sell	800
LIST YOUR HOUSE WITH DECKER. HE WILL SELL IT OR EXCHANGE IT FOR YOU.	
42 rooms, splendid furniture	$ 4500
16 rooms, clearing $75	775
18 rooms, owner must leave the city	900
12 rooms, exchange for lots	800
30 rooms, my best bargain	1700
11 rooms, rent $45, clean and good	450
16 rooms, exchange for flat	1000
110 rooms, apartments, new, good	7000
43 rooms, elegant, steam heated	3500
60 rooms, fine corner, exchange	3500
147 rooms, extra fine, large income	15,000
Boarding house, 18 rooms, exchange	3500
Flat on Hill st., 4 rooms for	150
Flat, 6 rooms, good location	500
Flat on W. 7th st., 7 rooms	550
Flat, 5 rooms and bath	500
Flat, 7 rooms and bath	500
Hotel, 68 rooms, center of city	5500
Hotel, 38 rooms, good location	5000
Hotel on W. 5th st., 25 rooms	3500
Hotel, 22 rooms, a good buy	2300
Apartment house, 24 rooms	3000
Apartment house, 28 rooms	3000
Apartment house, 37 rooms	5500
Apartment house, 70 rooms	4000
Apartment house, 60 rooms	2700
Apartment house, 50 rooms	2500
Apartment house, 26 rooms	2500
Apartment house, 42 rooms	4800
Apartment house, 100 rooms	14,500
Apartment house, 36 rooms	3000

APARTMENTS—36 rooms; new, elegant; long lease; rent $150; price $2800; only $1500 cash.
54 ROOMS on Nob Hill near Third. Grand view; long lease; clears $350. Price $5000; worth $8000; only $2500 cash.
54 rooms; rent $200; near Fifth and Broadway. Price $3500; one-half cash; swap.
EXCHANGE 80 ROOMS, NEW BRICK BUILDING; NEW, ELEGANT FURNITURE; CLEARS $400; WILL SELL OR EXCHANGE FOR REAL ESTATE.
60 ROOMS — FINE CORNER; SMALL AMOUNT OF CASH, BALANCE TRADE; PRICE $5000.
23 ROOMS—NEW, ELEGANT FURNITURE; BEST LOCATION. SEE IT. PRICE $2250.
$300 CASH—FINE HOUSE, 10 ROOMS.
32 ROOMS, near Fifth and Hill; fine bargain; price only $1850; part payments.
16 rooms, good, clean; new; price $600.
44 rooms, rent $100; long lease; clears $200; price $1800; time given.
Exchange 45 rooms for real estate.
Apartment 30 rooms; offer wanted.
12 rooms, very good, clean; price $325.
Best in Los Angeles, 70 rooms, clears $210, small amount of cash, balance easy payments.
GIVE ME A CALL. I CAN SUIT YOU IN PRICE, TERMS AND LOCATION.
HOME A3228. MAIN 4177.
H. C. DECKER,
452½ S. BROADWAY, COR. FIFTH. 19

FOR SALE—
ATLAS REALTY CO.,
Do you want to buy?
Or do you want to sell?
How about a trade?
Any way to suit you.
50—ROOMING HOUSES—50.
Surely we have one to suit you.
34 rooms, very desirable, $2250.
58 rooms, first-class, price $6700.
28 rooms, good enough, terms; $2500.
11 rooms, for quick sale, terms, $1000.
38 rooms, sale or trade, $2500.
14 rooms, very attractive at $1850.
16 rooms, rent $60; price $1100.
12 newly furnished rooms at $1000.
13 rooms, rent $80, price $1050.
10 rooms, rent only $20, price $400.
8 rooms, a snap at $600.
6 rooms with boarders, $350.
9 rooms, $300 cash, price $500.
11 rooms, $300 cash, price $500.
26 rooms, $1000 cash, price $1500.
13 rooms, $350 cash, price $700.
6 rooms to sell right now $125.
These are only a few of what we have to offer.
Come and see our list.
ATLAS REALTY CO., 423-424 Bryson Blk., Los Angeles, Cal.

FOR SALE—
The most elegant and finest apartment building lease in city, including furniture for sale at a bargain; income $

Classified Liners.

FOR SALE— Country Property.

FOR SALE—LADIES WANTING TO BUY, sell or exchange their property call on MR. HOOVER, 313 W. 3d. Main 3471. F4364. 1

FOR SALE—128 HART AVE., LOT CORNER Trolleyway; board tenthouse, gas, water, etc. 20

SANTA CRUZ, CAL.

FOR SALE—HOMES, RANCHES, LOTS, INvestments, acres. EMBERT M. BROWN, Santa Cruz, Cal. •

FOR SALE—WRITE AT ONCE FOR FREE copy of Santa Cruz Times, list of real estate snaps.

FOR SALE— Poultry Ranches.

FOR SALE—POULTRY RANCH. THE BEST little ranch with good well, windmill, 10,000 gallon tank, 200 chickens, horse, wagon, harness, coops, 3 1-3 acres, four-room house, all kinds of fruit and berries, cow-house, sheds of all kinds and everything that goes with a first-class ranch. For full particulars see MR. PHILLIPS, with Golden State Realty Co., 453 S. Spring. 20

FOR SALE — 5 TO 5-ACRE TRACTS IN Poultry Colony tract, near Los Angeles; adjoining the most complete poultry ranch in the West; this section is unsurpassed for poultry raising, terms. ANNA L. PINKERTON, 133 Chamber of Commerce Bldg., Los Angeles. •

FOR SALE—CHICKEN RANCH, RESERvoir 15,000 gallons of water, hog corrals, chicken corrals, gasoline engine, 3 room California house, $1500, 3 miles from city. Eagle Rock car line, $1000 cash, will handle it. Call at 711 E. 18TH ST. or phone, B1592. 20

FOR SALE— Suburban Property.

FOR SALE—

$450—AN ACRE—$450.
ONLY $20 DOWN.
AND ONLY 30 MINUTES AWAY.
UNLIMITED WATER FREE.

When you buy an acre at Belle Vernon, you secure the foothold for a fortune. The land will pay for itself by the income from gardening. When the land becomes too valuable to use for a home, you can cut it up and sell it for more money per lot than you paid for the entire acre. Belle Vernon is only twenty minutes from 6th and Main. Two fast electric lines reach it. The Long Beach boulevard passes through it. Water is forced through the pipes by powerful artesian natural pressure. The supply is unlimited. What others pay dearly for buyers in Belle Vernon get for nothing. Schools, churches, stores and all city conveniences are close at hand. Climate is superb.

THIS OFFER SURPASSES ALL OTHERS. If you let it pass you miss the opportunity of your life to escape the clutches of the landlord and you deserve to pay rent forever.

FREE TICKETS TO GO AND COME. Whether you buy or not, I want you to see Belle Vernon and have you realize that it is all I claim for it and that "You're safe at Firth's."

EMIL FIRTH,
319 West Fourth street, between Broadway and Hill. Home A8155, Main 2545. •

FOR SALE—5 ACRES ALL IN FINE GARden, small house, barn, chicken corrals, etc. The soil is the very best, suited for strawberries, fruit, etc. Plenty of artesian water, no alkali or hard pan on this land; located one mile from best beach town in Southern California. The owners are old and sick and must sell. Come and let me show you this nice piece of land. Price $1100, $ cash, balance as you like at 6 per cent. I am the sole agent. W. B. PARKER, 501 Chamber of Commerce Bldg. Los Angeles. 19

FOR SALE—COMFORTABLE CONVENIENT suburban home, chop, 4 room house, bath, toilet, hot water, electric lights, lawn, flowers, 5 cent car fare, over ¼ acre fenced for chickens, walnut trees, chicken houses, corrals. Take Watts local car south to Merrill avenue, E. 83rd, on corner, terms part cash, balance like rent. 19

FOR SALE—OR EXCHANGE—LA CRESCENTA; foothill homes; acreage in any quantity; improved and unimproved. JACOBY & CO., 233 Pacific Electric Bldg. 31

FOR SALE—7½ ACRES FINE BERRY land, 3½ miles from Redondo P.O., $165 per acre. MURRAY, 155 Vine st. 29

FOR SALE — 8 LOTS, ONEONTA PARK, near Huntington Hall site; a bargain. Tel. F3631. 19

ALHAMBRA.

FOR SALE—

ALHAMBRA
has proved to be one of the spots of attraction. Having been busy all week, with people of good means, looking for home places.

Our wishes are to call your attention to a place as much for us as Alhambra. Come out and see the good values and attractive places.

Homes already finished or vacant property consisting of fine building lots as well as ranch homes, and vacant land suitable for good building spots. We will name a few of our actual bargains.

Good 7 room bungalow on the best street in Alhambra, close to car line; lot 50x150; gas, electric light, etc., price $1900; additional ground can be bought with this property.

6 rooms and bath, close in town, lot 56x150; will sell furnished for $2500, or $1800 unfurnished. Owner going East.

4 rooms and bath, gas, etc., lot 100x150, on a corner, good location, fine fruit trees and shrubbery. This property is a big bargain at $2200.

6 room bungalow on Garfield avenue, finished with beamed ceilings, hardwood floors, gas and electric light, connected to sewer; price $2600. With discount equity for cash.

Very artistic 5 room bungalow, close in on a street close to High School, in the center of town. This house is built for the owner and is very artistically finished, can be got with out or two lots and the house is well worth the price.

4 room house on close in street, only $1150, reasonable terms.

ACREAGE.

5 acres in walnuts, variety of fruit, 6 room California house; good water right, 300 chickens, incubators, brooders, pigeons and pigeon houses, Belgian hares, horse, buggy and harness, income proposition, price $5500; owner would take small property in part exchange.

14 acres finest alfalfa land that ever laid outdoors, in a section for alfalfa, price only $400 per acre.

15 acres near Masonic Home, this has got fine water right, and water right on the place; good house; partly set out to young trees, and this is an absolute bargain at $400 per acre, including improvements.

We have a few acres of the Hubbard Ranch tract, the finest berry and small fruit land that lies outdoors; water already piped on the place.

LOTS.

Special bargains in lots.

Elegant lots 50x150, in the Dixey tract, all street work in, water to each lot, close by fine homes on the car line, and will sell these lots as low as $400 and terms.

We have a number of other tracts, and if interested please come out and we will show you any or all, everything is cheap, but it is without a question very good.

BUTTERWORTH REALTY CO., 25 W. Main street, Alhambra. Take San Gabriel car and get off at First street, Alhambra. 19

FOR SALE—

BEAUTIFUL ALHAMBRA.
OUR SPECIALS FOR THIS WEEK.

(We are bargain hunters; see us before buying.)

New 5-room modern bungalow, gas, electric lights, northeast front, beautiful den and dining room, large cheerful fireplace, big lot 50x200; beautiful lawn, flowers and trees; down, balance to suit; 1 block from car line, 10 car fare.

A GENTLEMAN'S HOME.

5-acre ranch, very best soil, abundance of pure water, and choice neighborhood; assorted fruit, 3½ acres to strawberries, 1 1-4 acres to blackberries and balance in garden; new 6-room modern cottage with a cellar (cement walls) under whole house; big porch on front and north side; large barn; water piped all over ranch; this is a beauty and a genuine snap; close to car line; no trade; only $4500.

A little beauty, 3-room house, gas, electric light, flush toilet, chicken corral and fruit, 1 block from car line; price for this week $1400; $250 down, $15 per month.

At 5-room house, 1 block from car line; new and modern; trees and chicken corral; beautiful lawn, flowers, etc. Hammer price $1600.

We have a few bargains this week in acreage, if you are interested or want a chicken ranch or a self-supporting home, come out and let us show you some of our bargains.

Take car marked San Gabriel or Alhambra, get off at Garfield ave.

FIELD & FERRIS.
Alhambra Hotel Bldg. Both Phones 101. 20

FOR SALE—A LITTLE FARM, WELL TILLed, will make you independent; lowest-priced and best berry, garden and fruit tracts near car line, East San Gabriel, $500 to $700 per acre; water piped. HOME REALTY CO., 4th and Main, Alhambra. •

HOLLYWOOD.

FOR SALE—

HOLLYWOOD HOMES.

All kinds, all sizes, running from $1800 to $20,000.

Vacant lots from $500 up.

Exchanges of all kinds from a bungalow to brick block.

I solicit your patronage.

WM. R. TEN EYCK,
Vanyckle Blk., next P. O., Hollywood.
E7168, S. 8, 923.

ASSAYING—

IRVING & CO., GOLD REFINERS AND ASsayers, cash for bullion. 128 N. MAIN ST.

FOR SALE— Lemon and Orange Groves.

FOR SALE—

ORANGE GROVE

Of about 3 acres, nearly all set out in bearing navels; good 2-story house of 4 rooms; situated on north bank of Feather River, opposite the city of Oroville; barn, cow shed, buggy shed and outbuildings; horse, fine Jersey cow; finest country home north of San Francisco; fenced on 3 sides with 6-foot cypress hedge; price $7000. Address MRS. MAUD M. DARLING, Oroville, Butte county, Cal. •

FOR SALE — HEALTHY HIGH GROVE, orange, at sacrifice, $6500, 8½ acres, near Riverside; investigate; non-resident. C. J. MOREY, with YOUNG & ADAMS, 254 S. Hill st. A7866; Broadway 2915. •

FOR SALE—LEMON GROVE; A 22-ACRE, 13-year-old lemon grove, with perfect water right. Address M. HIGGINS, Lemon Cove, Tulare county, Cal. •

FOR SALE— Beach Property.

FOR SALE—OCEAN PARK; $4000, 10-ROOM house, 5 double beds; bath, elec. lights; everything complete; $2500 mortgage, 5 years, 6 per cent; rented now $30 per month. Must be sold this week. Owner going east. EDWIN ALDERSON, 201 Laughlin Bldg. 20

FOR SALE—CORNER LOT, NO. SIXTY-eight, Ocean Beach sub of Redondo; fronts on ocean. Address A. J. MILNE, Lordsburg. •

OCEAN PARK.

FOR SALE—25 TO 35 FT., OCEAN PARK, corner between Venice and Ocean Park, $250 per ft. My greatest bargain this year. R. D. LIST, 400 I. W. Heilman Bldg. Phone A7652. 21

FOR SALE—128 HART AVE., LOT CORNER Trolleyway, board tenthouse, gas, water, etc. 20

REDONDO.

FOR SALE—OR TRADE, A WELL LOCATed lot at Redondo, close in, near Auditorium. Be quick. Phone MAIN 3287; A6719. •

FOR EXCHANGE— Real Estate.

FOR EXCHANGE—I HAVE, SOME GOOD Cripple Creek and Arizona gold and copper mining stock which I will exchange for Los Angeles (or vicinity) building lots, or small bungalow; will assume. Address C, box 164, TIMES OFFICE. 19

FOR EXCHANGE — WILL EXCHANGE A nice 6-room modern cottage, no incumbrance, in Colorado Springs, Colo., for bungalow in Los Angeles, small ranch, or nearby property; will assume. Address C, box 163, TIMES OFFICE. 19

FOR EXCHANGE—

—10 ACRES.—

Of deep, rich, level land, few minutes from the city and cash for a good modern 7 or 8-room residence in the southwest.

F. H. BROOKS COMPANY,
21 215-16 Currier Bldg. 212 W. 3rd st.

FOR EXCHANGE—100-ROOM APARTMENT house, close in; paid $1000 for June, $15,000; want residence; also $35,000 furnished residence, clear, for business property and will assume. R. D. LIST, 400 I. W. Heilman Bldg. Phone A7652. 20

FOR EXCHANGE—

I make a specialty of exchanging real estate, particularly California for eastern.

Member L. A. C. W. CONWAY,
Realty Board. 204-5 Bradbury Bldg.

FOR EXCHANGE—5-ROOM MODERN COTtage and two 50-foot lots, southeast, clear; want similar or investment property within two miles of Pacific Electric Bldg. Will assume. GREENAWALT & SCHRIVER, 632 Pacific Electric Bldg. 20

FOR EXCHANGE—LOT AT LONG BEACH, size of lot 55x168, one block from ocean; equity $1350, due August 25, 1908; will trade for acreage in California or Arizona or what have you. Address Pasadena General Delivery, 1775 N. MARENGO. 19

FOR EXCHANGE—A VERY NICE MODERN improved 9 room house on Arapahoe near Pico, worth $3000; will take Ocean Park or Santa Monica property worth $1000, and the balance can be easily arranged. BEN WHITE, 304 Bryson Bldg. 20

FOR EXCHANGE—$20,000, ONE ACRE IN Cincinnati, O., with 9 room house and 7 room house, for good Southern California property, city or country; this is exceptionally good well located property. BEN WHITE, 304 Bryson Bldg. 20

FOR EXCHANGE—HERMOSA AND REdondo Beach houses, sand and soil lots and acreage, clear, for city. ORRIN RICE, 409 Grosse Bldg., corner Sixth and Spring. Home A5616. •

FOR EXCHANGE—WE GIVE ATTENTION to real estate exchanges, and can handle your city or country property to advantage. DENNIS-TAYLOR CO., 226-28 Byrne Bldg. •

FOR EXCHANGE—A 9 ROOM HOUSE AT South Pasadena, price $4500; mortgage $2000; will trade equity for other good Los Angeles city property. BEN WHITE, 304 Bryson Bldg. 20

FOR EXCHANGE—LOT 103x150 WITH A 10 room house, northwest, vicinity Sunset blvd., price $4700, mortgage $1000; want Eastern Tennessee property. BEN WHITE, 304 Bryson Bldg. 20

FOR EXCHANGE — A FINE BUSINESS property on East 5th street, close in, worth $11,000; to trade for a good orange grove of equal value. BEN WHITE, 304 Bryson Bldg. 20

FOR EXCHANGE—A NICE NEW MODERN 5 room cottage on Emmet avenue, worth $3000; will take a lot here or Ocean Park as part payment, balance can be easily arranged. BEN WHITE, 304 Bryson Bldg. 20

FOR EXCHANGE—A NICELY IMPROVED business property at Redondo, worth $9000; for a well improved ranch within 25 miles of Los Angeles. BEN WHITE, 304 Bryson Bldg. 20

FOR EXCHANGE—$15,000, 30 ROOM BUSIness property in the vicinity of the Arcade depot, will take a good city or Pasadena property to $10,000; balance easily arranged. BEN WHITE, 304 Bryson Bldg. 20

FOR EXCHANGE—$24,000, A FINE 80 ACRE vineyard, house, barn, etc., well located in the vicinity of Burbank, want property in Los Angeles. BEN WHITE, 304 Bryson Bldg. 20

FOR EXCHANGE—ONE OF THE BEST paying cafes with liquor license and good lease for land or small home ranch near the city. Address D, box 54, TIMES OFFICE. 20

FOR EXCHANGE—120 ACRES WATERmelon land near Indio, value $6000; want city property and will assume, or would take good St. Louis property. BEN WHITE, 304 Bryson Bldg. 20

FOR EXCHANGE—2 ACRES IN NORTH Pasadena, nicely improved, for improved ranch in the vicinity of Garden Grove, Norwalk or Buena Park. $4000. BEN WHITE, 304 Bryson Bldg. 20

FOR EXCHANGE—A NICE LOT AT VENice, value $2000, for house and lot in city and will pay $1000 to $2000 difference. BEN WHITE, 304 Bryson Bldg. 20

FOR EXCHANGE—A FINE LOT ON SHORT Line Beach, worth $1500, as part payment on a house and lot in Los Angeles. BEN WHITE, 304 Bryson Bldg. 20

FOR EXCHANGE—3 GOOD LOTS IN CHIcago, worth $1800, for Los Angeles property, will assume or pay a cash difference. BEN WHITE, 304 Bryson Bldg. 20

FOR EXCHANGE—LOT 50x125, 42RD, WEST of Figueroa, will take cheaper lot as part payment, balance easily arranged. BEN WHITE, 304 Bryson Bldg. 20

FOR EXCHANGE—DOUBLE LOT AND cottage, rented by the year for city lot to value of $2000, owner, C, box 42, TIMES OFFICE. 20

FOR EXCHANGE—THREE LOTS IN THE Ella Hills tract, total 300x140, value $1500, for other property and will pay $1000 difference. BEN WHITE, 304 Bryson Bldg. 20

FOR EXCHANGE—A FINE CORNER ON Main street, value $45,000, mortgage $20,000; will take a good business lot as part payment. BEN WHITE, 304 Bryson Bldg. 20

FOR EXCHANGE—5 ACRES IN 15 YEAR old Washington navels, $4000, near San Fernando; want city property. BEN WHITE, 304 Bryson Bldg. 20

FOR EXCHANGE—DOUBLE LOT AND cottage, rented by the year for city lot to value of $2000, owner, C, box 42, TIMES OFFICE. 20

FOR EXCHANGE—$2000, A NICE NEW modern 5 room cottage on Boyle Heights for cottage at Ocean Park or equal value; or would take a good lot at Santa Monica or Ocean Park as a part payment. BEN WHITE, 304 Bryson Bldg. 20

FOR EXCHANGE—A LOT 115x165 ON OCEAN Park Heights, $1500, and a lot near Hollywood, worth $1000, for city property and will assume or pay some difference; or would trade for Ocean Park property. BEN WHITE, 304 Bryson Bldg. 20

FOR EXCHANGE—

—10 ACRES.—

Of deep, rich, level land, few minutes from the city and cash for a good modern 7 or 8-room residence in the southwest.

F. H. BROOKS COMPANY,
21 215-16 Currier Bldg. 212 W. 3rd st.

FOR EXCHANGE—100-ROOM APARTMENT house, close in; paid $1000 for June, $15,000; want residence; also $35,000 furnished residence, clear, for business property and will assume. R. D. LIST, 400 I. W. Heilman Bldg. Phone A7652. 20

FOR EXCHANGE—

I make a specialty of exchanging real estate, particularly California for eastern.

Member L. A. C. W. CONWAY,
Realty Board. 204-5 Bradbury Bldg.

FOR EXCHANGE—5-ROOM MODERN COTtage and two 50-foot lots, southeast, clear; want similar or investment property within two miles of Pacific Electric Bldg. Will assume. GREENAWALT & SCHRIVER, 632 Pacific Electric Bldg. 20

FOR EXCHANGE—LOT AT LONG BEACH, size of lot 55x168, one block from ocean; equity $1350, due August 25, 1908; will trade for acreage in California or Arizona or what have you. Address Pasadena General Delivery, 1775 N. MARENGO. 19

FOR EXCHANGE—A VERY NICE MODERN improved 9 room house on Arapahoe near Pico, worth $3000; will take Ocean Park or Santa Monica property worth $1000, and the balance can be easily arranged. BEN WHITE, 304 Bryson Bldg. 20

FOR EXCHANGE—$20,000, ONE ACRE IN Cincinnati, O., with 9 room house and 7 room house, for good Southern California property, city or country; this is exceptionally good well located property. BEN WHITE, 304 Bryson Bldg. 20

FOR EXCHANGE—HERMOSA AND REdondo Beach houses, sand and soil lots and acreage, clear, for city. ORRIN RICE, 409 Grosse Bldg., corner Sixth and Spring. Home A5616. •

FOR EXCHANGE—WE GIVE ATTENTION to real estate exchanges, and can handle your city or country property to advantage. DENNIS-TAYLOR CO., 226-28 Byrne Bldg. •

FOR EXCHANGE—A 9 ROOM HOUSE AT South Pasadena, price $4500; mortgage $2000; will trade equity for other good Los Angeles city property. BEN WHITE, 304 Bryson Bldg. 20

FOR EXCHANGE—LOT 103x150 WITH A 10 room house, northwest, vicinity Sunset blvd., price $4700, mortgage $1000; want Eastern Tennessee property. BEN WHITE, 304 Bryson Bldg. 20

FOR EXCHANGE — A FINE BUSINESS property on East 5th street, close in, worth $11,000; to trade for a good orange grove of equal value. BEN WHITE, 304 Bryson Bldg. 20

FOR EXCHANGE—A NICE NEW MODERN 5 room cottage on Emmet avenue, worth $3000; will take a lot here or Ocean Park as part payment, balance can be easily arranged. BEN WHITE, 304 Bryson Bldg. 20

FOR EXCHANGE—A NICELY IMPROVED business property at Redondo, worth $9000; for a well improved ranch within 25 miles of Los Angeles. BEN WHITE, 304 Bryson Bldg. 20

FOR EXCHANGE—$15,000, 30 ROOM BUSIness property in the vicinity of the Arcade depot, will take a good city or Pasadena property to $10,000; balance easily arranged. BEN WHITE, 304 Bryson Bldg. 20

FOR EXCHANGE—$24,000, A FINE 80 ACRE vineyard, house, barn, etc., well located in the vicinity of Burbank, want property in Los Angeles. BEN WHITE, 304 Bryson Bldg. 20

FOR EXCHANGE—ONE OF THE BEST paying cafes with liquor license and good lease for land or small home ranch near the city. Address D, box 54, TIMES OFFICE. 20

FOR EXCHANGE—120 ACRES WATERmelon land near Indio, value $6000; want city property and will assume, or would take good St. Louis property. BEN WHITE, 304 Bryson Bldg. 20

FOR EXCHANGE—2 ACRES IN NORTH Pasadena, nicely improved, for improved ranch in the vicinity of Garden Grove, Norwalk or Buena Park. $4000. BEN WHITE, 304 Bryson Bldg. 20

FOR EXCHANGE—A NICE LOT AT VENice, value $2000, for house and lot in city and will pay $1000 to $2000 difference. BEN WHITE, 304 Bryson Bldg. 20

FOR EXCHANGE—A FINE LOT ON SHORT Line Beach, worth $1500, as part payment on a house and lot in Los Angeles. BEN WHITE, 304 Bryson Bldg. 20

FOR EXCHANGE—3 GOOD LOTS IN CHIcago, worth $1800, for Los Angeles property, will assume or pay a cash difference. BEN WHITE, 304 Bryson Bldg. 20

FOR EXCHANGE—LOT 50x125, 42RD, WEST of Figueroa, will take cheaper lot as part payment, balance easily arranged. BEN WHITE, 304 Bryson Bldg. 20

FOR EXCHANGE—DOUBLE LOT AND cottage, rented by the year for city lot to value of $2000, owner, C, box 42, TIMES OFFICE. 20

FOR EXCHANGE—THREE LOTS IN THE Ella Hills tract, total 300x140, value $1500, for other property and will pay $1000 difference. BEN WHITE, 304 Bryson Bldg. 20

FOR EXCHANGE—A FINE CORNER ON Main street, value $45,000, mortgage $20,000; will take a good business lot as part payment. BEN WHITE, 304 Bryson Bldg. 20

FOR EXCHANGE—5 ACRES IN 15 YEAR old Washington navels, $4000, near San Fernando; want city property. BEN WHITE, 304 Bryson Bldg. 20

FOR EXCHANGE—40 ACRES NEAR BUENA Park, free from alkali; $6000 for city or Pasadena of equal value. BEN WHITE, 304 Bryson Bldg. 20

FOR EXCHANGE—IF YOU WISH TO EXchange your property list with TRADERS' EXCHANGE, room 15, 206½ S. Broadway. 24

FOR EXCHANGE—VALUABLE LOTS IN A growing mining town, for residence or A1 ranch property. Address A, box 115, TIMES OFFICE. 25

FOR EXCHANGE — $575 EQUITY IN $750 Long Beach lot; want auto. 124 W. FOURTH ST., Long Beach.

FOR EXCHANGE—$4000—63 ROOMS, NEAR 9th and Georgia. Want cottage. Call up MAIN 1460 or A1151. 21

FOR EXCHANGE—LEAHY & SON WILL exchange your property; large list; both city and country. 314-315 Severance Bldg. •

FOR EXCHANGE — LIST YOUR EXchanges with us. DAVID BARRY & CO., 226 BRADBURY BLDG. MAIN 6081, A4081. •

FOR EXCHANGE—WE CAN EXCHANGE everything; results guaranteed. PALMER & NORTON, 605 Grant Bldg. Both phones. 22

FOR EXCHANGE—SIMPSON & CARTER. EXCHANGES EXCLUSIVELY. 835 H. W. HELLMAN BLDG. •

FOR EXCHANGE— Real Estate.

FOR EXCHANGE—A FINE FARM NEAR St. Paul, Minn., for good Southern California property, 200 acres fine land, in the best of condition; large, substantial buildings, including four barns for 70 head cattle and other stock; a good, large house, and a creamery. Being only 11 miles from St. Paul City Hall, in the center of three of the greatest dairy States, with very best shipping facilities, it is an ideal location for a pure-bred cattle farm, a money-making dairy, and a fine home. And it is also adapted to any other farming purpose. As the owner has moved here, he will trade for a similar ranch in this vicinity, or for good Los Angeles or nearby property. But I don't want worthless equities or the poor stuff usually offered in trade, and as I am very busy, please do not bother me with such offers. This farm is well worth $25,000, but $20,000 cash would be accepted, and any trade must be upon a cash basis, so give cash value of yours. For a more valuable property, really worth the money, I can put in St. Paul and other Middle West property up to $30,000 in addition. T. S. TOMPKINS, 518 San Fernando street. •

FOR EXCHANGE—

Party owning a control of the best garage and auto repair shop in city wants to exchange for flat building paying good income. The controlling stock which we have for trade in this garage should pay a dividend easily of eight or nine thousand dollars. Splendid opening for right party who wants to engage in auto business. Good salary attached. Price $17,500. Want to go East, hence the reason for making trade or sale. Address OWNER, YY, box 145, TIMES OFFICE. 23

FOR EXCHANGE—40 ACRES OF FULLbearing 5-year-old oranges. Perpetual title to much more than sufficient water. Good soil; trees absolutely free from scale; good crop for next year assured. Present income $4000 per year. Can be made $15,000 by personal care and management. Free and clear of all incumbrance. Cash price $40,000, or will accept close-in Los Angeles realty for a like amount. See owners, 518-519 PACIFIC ELECTRIC BLDG. 25

FOR EXCHANGE—

What will you trade for some equities in good big lot at Springdale (on Long Beach car line); lots 90x222 (almost half an acre); a man can make a good living raising poultry or garden truck on one of these lots; some are doing so now; cash price $700; my equities are about half this value, balance paid at $10 per month; want outside unimproved land or good inside lots; will assume on lots. JUDSON & TILLOTSON, 424 Chamber of Commerce. •

FOR EXCHANGE—

Splendid house, nine rooms in choice location southwest, for citrus or walnut grove or good alfalfa ranch nearby; conservative value of house $8000; can pay several thousand cash difference for right property. Give particulars in answer. Address D, box 120, TIMES OFFICE. 22

FOR EXCHANGE—FREE AND CLEAR, $2000 lot in southwest as first payment on close-in house and lot. Another party will give $1000 equity in 2 lots Hollywood and $200 cash down and balance in copper stock for good house and lot or large lot Los Angeles. No traders or agents need call. See PHOENIX, 202 Grant Bldg. •

FOR EXCHANGE—$1000 EQUITY IN 4 large lots, with 314 ft. frontage, facing car line; also $1000 industrial stock; want rooming-house or any good business for all or any part; what have you. Phone SOUTH 5776

FOR EXCHANGE—OR SALE—3 MODERN cottages, on Lee st., $8000; mortgage $2500; rented $18 each; will make bargain for cash.

64 acres near Corona, unimproved, $7800, clear, part cash, balance other property or mortgage back on land.

BRADLEY, 525 Maple ave. F4179 •

FOR EXCHANGE—A FINE, MODERN, 9-room residence on West 24th street for a good improved ranch with some, fruit and suitable for alfalfa and chicken raising. List your ranches if you want to sell.

RULE & SONS CO.,
223 Pacific Electric Bldg.

W. A. COX, Mgr. R. E. Dept.

FOR EXCHANGE — WANT LOTS OR equity in lots, west of Main and north of Slauson ave., for a trust deed of $1650 on a handsome new 6-room house in the southwest, purchaser paying $27 per month, which includes interest at 7 per cent. 421 W. 57TH ST. 19072.

FOR EXCHANGE—BEN WHITE WILL EXchange your property, 304 BRYSON BLDG., Second and Spring. Member L.A.R.B. •

FOR SALE— Miscellaneous.

FOR SALE—PIANOS.

WHY RENT A PIANO WHEN YOU CAN BUY an elegant square for $5 down and payments of $3 each for a few months? We have real bargains in square pianos. See them. GEO. J. BIRKEL CO., 345-7 S. Spring. 24

FOR SALE — OPPORTUNITY TO GET ADvantageous desk room in real estate or other business, by buying desk and other furniture of retiring party. Call at 422 I. W. HELLMAN BLDG., 4th and Main. Home A7820. 19

FOR SALE—NEW LAUNCH, 8-H.P.; BIGgest bargain ever offered for a few days only, for cash. For particulars, address ROY CARSON, 255 S. Chester ave., Pasadena, Cal. 19

FOR SALE—LADY'S TICKET, BURLINGTON, IOWA, VIA KANSAS CITY, ST. LOUIS OR OMAHA; DESCRIPTION, MEDIUM, DARK, YOUNG. 322 BYRNE BLDG. 20

FOR SALE — SAFES, NEW SHIPMENT, large assortment, fire and burglar proof. All sizes. CHENEY-WEST CO., 316-18 S. Los Angeles st. •

FOR SALE—FURNITURE OF NICELY FURnished 9-room flat, a money maker; will sell at a bargain. Call and see this, 725½ N. GRAND AVE. 19

FOR SALE — LARGE ASSORTMENT OF new and second-hand goods; lowest prices. JAMES COLGAN & CO., 713-715 S. Spring st.

FOR SALE—ELEGANT TUXEDO SUIT, ALL silk lined, size 37, has never been worn, cost $55; if taken at once will sell for $20. Address D, box 52, TIMES OFFICE. 19

FOR SALE—MATTRESSES AND COUCHES. Our own make; bargains in wardrobe-couches; also iron beds. 709 W. SEVENTH ST. •

FOR SALE—BIG BARGAIN, IN ALMOST new drop head Domestic sewing machine. 1817 W. 12TH ST. 19

FOR SALE—2 FIRST-CLASS TICKETS TO San Antonio, Tex., male, medium gray hair, elderly; female, medium dark hair, middle-aged. 1213 W. 16TH. 20

FOR SALE—FIRST-CLASS TICKET TO Chicago; description, female, young, light, slender. Address B, box 10, TIMES OFFICE. 20

FOR SALE—LOT TYPEWRITERS DIRT cheap; save 50 per cent. CALIFORNIA TYPEWRITER EXCHANGE, 133½ Spring. 19

FOR SALE—ROLL-TOP DESK, FLAT-TOP desk, leather Turkish rocker, leather couch, Morris chair, library table and rugs. Phone Home F6312. 709 W. SEVENTH ST.

FOR SALE—AUTOMOBILE TOP TO FIT any standard make touring car; in good condition; will sell cheaply. Inquire D, box 150, TIMES OFFICE. 20

FOR SALE—A VERY RARE SOLID WALnut circular extension dining table, 5 feet wide, extension 12 feet; made to order; cost $75. TEMPLE 3008.

FOR SALE—PIANO. LET ME SHOW YOU my beautiful upright; will make an exceptionally good price to a quick purchaser. Call or address 442 DOUGLAS BLDG. 24

FOR SALE—PIANO. KURTZMANN PIANO, new instrument, worth $450; can be bought at a snap. Call or address 1020 ORANGE ST. 24

FOR SALE—STEAM BOILER, 60 HORSEpower, full front finish, in good condition. Apply ANCHOR LAUNDRY, 719 S. Los Angeles st. 27

FOR SALE — FURNITURE, FURNITURE, new stock, lowest cash prices. WHITE & AUCHMOODY, 119 and 121 E. Sixth st. •

FOR SALE—30,000 GALLON OIL TANK, fine condition, very cheap. DEMMITT, 121 N. Main, upstairs. 19

FOR SALE—60 GALLONS OF FINE VINEgar, made of pure juice of navel oranges. 801 W. SEVENTH ST. Phone M. 2505. 19

FOR SALE—FINE SAFE, 2 FT. BY 2 BY 4 ft high, strictly modern, cheapest buy in city. Call NATICK HOUSE. 24

FOR SALE — TWO 8-FOOT FLOUR CANS, fine rugs, gas range and furniture by the piece, very cheap. 716 E. FIRST ST. 20

FOR SALE—FINE UPRIGHT PIANO AND furniture. Call mornings. 211 WEST JEFFERSON. 19

FOR SALE — CHEAP FUEL, GOOD dry wood, apricot pit shells, $4.50 ton, delivered. Phone SOUTH 1706. 19

FOR SALE—18-FT. POWER LAUNCH, COMplete, almost new. A bargain. 215 UNION TRUST. 20

FOR SALE—TRUNKS, SELLING OUT AT ½ price, 311 TEMPLE, Broadway 2560. •

FOR SALE—GAS RANGES, FOLDING BEDS, rugs and furniture cheap. 797 S. GRAND. •

FOR SALE — FIREPROOF SAFE; A BARgain. Call at 409 E. SECOND ST. •

FOR SALE—BALED BARLEY HAY, 19 ON cars. BOX 33, Santa Ana. 21

FOR SALE — FIREPROOF SAFES. ANDERSON, 212 N. Main. •

FOR SALE— Miscellaneous.

FOR SALE—

One standing desk with chair.
One oak roll-top desk with chair.
One drop-head desk and Smith Premier No. 7 machine.
One L. C. Smith typewriter.
One letter press and book.
One table; other office fixtures belonging to the Superior Auto Co.
Also 1 heavy work harness.
One surrey harness.
One single harness.
One buggy pole and yoke.

J. FRANK BOWEN,
400 Douglas Bldg. 19

FOR SALE—

SAVINGS BANKS AND CHECKS FREE. The free distribution at The Times Office of pocket savings banks and checks for 5 cents each will continue up to 11 o'clock Saturday night, unless the supply is exhausted before then. Only a comparatively small number of the 20,000 lot remains on hand, and persons desiring them should call at once

FOR SALE—CARPETS. A SNAP.

I have about twelve hundred yards of carpet, which I will sell at ten cents on the dollar. Some Ingrains, some Brussels. Will sell all or part. Terms if desired. Attention, rooming-houses. WATSON, 322 L. A. Trust Bldg., corner 2nd and Spring. Phone 2790. 20

FOR SALE—

See choice Angelenito Heights two-story modern residence, $7800; Kensington Road; one-half block west of Douglas street; seven rooms and reception hall; including furniture, carpets, etc.

WICKS REALTY SYNDICATE,
25 629 Trust Bldg., Second and Spring Sts.

FOR SALE—DAVENPORT BED, SEVERAL upholstered parlor pieces, weathered dining table and set chairs, china closet, buffet, Morris chair, leatherette couch, Vernis Martin iron bed, Turkish rocker, roll top desk and refrigerator. Phone HOME F4893. 709 W. 7th. •

FOR SALE—OUR NEW BRICK WAREhouse is full of doors, sash, glass, screens and mouldings. We have some bargains to offer in lines we are closing out. You will buy at our prices. BUILDERS' SUPPLY CO., 739 San Fernando st., 2643 Andrew st.

FOR SALE—2 FIRST-CLASS R. R. TICKets to Kansas City, Mo.; male and female; easy description; cheap; good until Sept. 10, 1907. Call 2810 CENTRAL AVE. •

FOR SALE— Furniture.

FOR SALE—

LOOK! LOOK!

LOOK! In the book and see if you can beat Skeels Bros., new and second-hand store for prices on furniture, stoves, carpets, rugs, desks and bookcases.

So as not to cause you too much travel looking for cheaper prices let us mention a very few of the many good things we have today, but which may be gone if you do not hurry.

Let us first tell you to follow the crowd that is going south on Main. They are sure to stop at 507 S. Main, where they will all avail themselves of the wonderful bargains.

Bargains in furniture and stoves.
Bargains in desks and bookcases.
Bargains in rugs and beds.
Bargains in refrigerators and ice chests.

SACRIFICE SALE.

Steel ranges, cook stoves and gas ranges, guaranteed and connected.

CLOSING OUT.
GREAT BARGAINS.

Steel couches $4.00
China and Jap matting, regular 35c, 12½c and 15c yard
Iron bed, mattress and spring $4.00
4 Royal fire extinguishers, reg. $15, for $10
50-inch B. T. desk, reg. $25, for $10
35-inch flat-top desk, from .....$5 to $20
Office chairs .....$2 to $12

LAWYERS, ATTENTION.

We have a full set of American and English Encyclopedia of Law, second edition, 1905, that we will sell at a large discount; also a lot of medical books.

BRASS AND IRON BEDS.
NEW IRON BEDS AT COST.

$1 Siron beds for $11.50
$12 iron beds for $8.75
$10 iron beds for $7.50
$8 iron beds for $5.25
$4 to $5 iron beds for .....$1.75 and $2.50
$35 brass bed, satin finish, for $21.75
New brass bed with good rope edge spring and mattress $25.00
$25 birch dressing table and chair $17
$3.00 oak Victoria carpet sweepers $1.85
$1.25 slop jars 75c
$1.25 garbage cans 85c
$40 parlor lamps, $3.50; $48 piano lamp $5.00
$150 rubber-tire buggy for $75

DRESSERS AND COMMODES.

$25 quartered oak dresser $16.50
$27.50 birdseye maple dresser $18.50
$12 oak finish combination dresser $8.50
Oak, maple and pine commodes .....$1.50 to $5
$400 elegant mahogany cigar fixtures for $125
Cut of cabinet shelving, partitions, fitted with ground glass, cost new $500, for $175

We have five or six floor cases, golden and weathered oak finish, for 50 per cent, less than new prices.

$150 National Cash Registers $60
$90 National Cash Registers $35
$75 National Cash Registers $40
$30 computing grocery scales $20
$30 computing cheese knife $12.50

Five storerooms of new and second-hand furniture that we can sell from 20 to 30 per cent. less than any dealer in Los Angeles. Don't take our word but get prices and compare with SKEELS BROS., 907 S. Main st. 19

FOR SALE—FURNITURE.

Gigantic sacrifice of carpets and furniture. Now is the time to supply your wants at a big saving; 20 per cent. discounts on entire stock; only a few days left. See values below:

45-cent linoleum, less 20 per cent, 44 cents.
60-cent lace curtains, less 20 per cent., 48 cents.
85-cent chairs, less 20 per cent., 68 cents.
$1 hammocks, less 20 per cent., 80 cents.
$1.25 rope portiers, less 20 per cent., $1.
$2 carpet sweeper, less 20 per cent., $1.60.
$2 rockers, less 20 per cent. $1.60

LIVE STOCK FOR SALE—
Horses, Cattle, Mules, Etc.

FOR SALE—AT AUCTION, HIGH-CLASS DRIVING AND SADDLE HORSES, NEXT THURSDAY, AUGUST THE 22ND, AT 10 O'CLOCK, AT THE ASCOT STABLES, 1641 S. LOS ANGELES ST. I WANT TO INFORM INTENDING PURCHASERS OF HIGH-CLASS DRIVING AND SADDLE HORSES THAT I WILL SELL TEN HEAD OF THE FINEST SOUND YOUNG WELL REINED SADDLE HORSES IN CALIFORNIA, ALL GENTLE FOR LADIES OR CHILDREN TO HANDLE; ALSO FEW FINE MEXICAN SADDLES AND BRIDLES, AND THREE FINE FAMILY SURREY HORSES, 30 HEAD OF GOOD WORK HORSES AND FIVE RUBBER TIRED RUNABOUTS; END AND SIDE SPRING BUGGIES; ALL HORSES SOLD AT OUR SALES GUARANTEED TO BE AS REPRESENTED; COME AND LOOK THIS STOCK OVER. HIGH-CLASS SADDLE HORSES, FINE FAMILY HORSES, CHOICE LIVERY HORSES, GOOD WORK HORSES, AND THEY MUST AND WILL BE SOLD.
WATKINS & SNOWDEN,
22 AUCTIONEERS.

FOR SALE—CARLOAD OF GOOD BLOCKY horses, consisting of delivery, heavy draft and the general purpose kind from 5 to 10 years old, weight from 1000 to 1600 pounds; a few good mares in the bunch, a fine surrey mare, gentle for lady, nearly all city broke and gentle, come and see us and we can suit you in most any kind of horse or team you want. Representations guaranteed. S. E. McLELLAN, 942 S. Los Angeles st. 22

FOR SALE—BAY HORSE, 7 YEARS OLD, 15½ hands high, weight 1150 lbs., a good looker and perfectly gentle; also a light trap, the most convenient style made. If you want a complete outfit including harness, phone West 72 or address E. J. SHRYACK, 2209 Tobermory. •

FOR SALE — BLACK CHUNKY BUHL driving or work horse weight 950 pounds, 8 years old, sound and gentle and a good irayeler, price $65. 1141 LA VETA PLACE. Take Hollywood car, second house from Sunset blvd. 19

FOR SALE—A TEAM OF BLACK HORSES, weight 2200, 7 and 8 years old, sound, gentle and true to pull, one nice gray horse, weight 1200, 7 years old, sound and gentle, suitable for surrey or other work. Call at 920 MAPLE AVE. F7828. 19

WANTED — EXPERIENCED DAIRYMAN, with about 50 good cows to go on Imperial Valley ranch on shares; have 140 acres alfalfa with about 90 head sows, good deal to good man. Address R, box 92, TIMES OFFICE. •

FOR SALE—$175, TEAM, WEIGHING 2450 lbs., 9 years old; well mated in color; true pullers; one of the best ranch teams in the State. My reason for selling, have rented my ranch and they are a bill of expense. Cost me $350 a year ago. 1311 N. MAIN ST. Ask for the Whittier team. 24

FOR SALE—$75; ONE GENTLE GOOD driver, 1000-lb. mare, a fine roadster and well worth $125, but I am compelled to sell on account of sickness. Ask for the lawyer's horse. 1311 N. MAIN. 24

FOR SALE—OR EXCHANGE, FINE SADdle horse, Mexican hand-carved saddle and bridle, cost $225; will trade for lady's driver and runabout, or diamond. 857 E. 24TH ST. 19

FOR SALE—JUST ARRIVED, CARLOAD of good work mules, 1000 to 1200 pounds, 4 to 6 years old; sound, good condition, good work horse, 4 years, 1200 pounds. 547 NEW HIGH ST. 23

FOR SALE—AS THERE IS NO DEMAND for this kind of property will sell my complete outfit way below value, consisting of bay horse, harness, phaeton, all guaranteed safe and sound, $110. OWNER, 825 S. GRAND.

FOR SALE — CAMPING OUTFIT, HORSES, wagon and equipment. Apply WASHINGTON MARKET, 1003 Main st., Ocean Park. 20

FOR SALE—HORSE, BUGGY AND HARness; price $75, good rig. 1836 E. 42ND ST.

FOR SALE—ONE FAMILY HORSE, CHEAP. Call 1023 SAN JULIAN ST. 19

LIVE STOCK FOR SALE—
Poultry, Birds, Dogs, Etc.

FOR SALE — COMPLETE STANDARD drilling rig, two new cables, 540 feet, 7 5-8 casing, several hundred feet of smaller pipe; the most complete rig in the State for the money. For further information address IRA L. HOUSER, Acton, Cal. •

FOR SALE—AT STUD, MARCUS, BEAUTIful, orange-eyed white Angora; prize-winner, registered and highly pedigreed; also beautiful boy, orange-eyed, red, male, special prize-winner. Fee $10. 1710 MAPLE AVE. B2594, South 1534.

FOR SALE—70 PAIR CLASS THOROUGHbred homer pigeons; splendid workers. Also 50 pairs youngsters, ready for mating. Will sell cheap if taken at once. 1349 EAST 22ND ST. Phone South 2776. •

FOR SALE — YOUNG CHICKENS AND thoroughbred eggs for setting at summer rates. RED FEATHER POULTRY FARM, Huntington Park. Phone Home B3569. •

FOR SALE—LAYING HENS, PULLETS, chicks, incubator or brooder or will exchange for buggy or what have you. 1022 E. 68TH ST. 19

FOR SALE—BLACK ORPINGTON CHICKens, 4 months old; Arthur Letts strain. 1198 WEST 46TH ST. Phone B4631; University car. 19

FOR SALE—AUG. 1ST WE OPEN NEW poultry supply and seed store. 636 S. Main, below Huntington Bldg. S. H. CHURCH. •

FOR SALE—GOOD CART HORSE, $30. 2300 CENTRAL AVE. 19

LIVE STOCK WANTED—
Of Various Kinds.

WANTED—TO BUY 20 HEAD OF HORSES or mares weighing from 1050 to 1300 lbs., from 5 to 9 years old. EMPIRE LAUNDRY STABLES, 225 S. San Pedro st. A5314. 25

LIVE STOCK EXCHANGE—
What Have You?

FOR EXCHANGE—WILL TRADE CLEAR lot for good driving horse and good buggy. See us at once. H. L. MILLER & CO., 414 W. Seventh. F3735. 19

FOR EXCHANGE—A FINE LARGE COW, fresh in two months, want fresh, big milker in exchange. 857 E. 24TH ST. 19

LOST, FOUND, STRAYED—
And Stolen.

LOST—LADY'S PURSE CONTAINING $11. A $10 gold piece and one silver dollar. Lost between Avenue 21 and Temple Block on Griffen avenue car. The purse was a small brown purse. 280 NORTH AVE. 21 and receive reward. 19

LOST—LADY'S GOLD OPEN FACE WATCH with man's gold chain and heart-shaped gold locket containing hair, valued as keepsake; lost between Jackson street and Aliso. Finder send to 132 D ST., SAN BERNARDINO. $100 reward. No questions asked. 24

LOST—BETWEEN 8TH AND HILL STS., Broadway and Second, Saturday evening, gold watch and fob, initials J. M. M. on fob. Finder will receive liberal reward by returning to NADEAU HOTEL office. 19

LOST—WEDNESDAY, AUGUST 14TH, BEtween Salt Lake Oil Fields and 932 N. Main, 6-inch under reamer, (oil well tool.) Finder please notify SALT LAKE OIL CO., Main 1481; Home Ex. 2656. 29

LOST—$42 WORTH OF SMALL GOLD NUGgets in a vial; finder will be liberally rewarded by returning same to owner. W. R. DAVIS, 421-422 H. W. Hellman Bldg. A6313.

LOST—IN CENTRAL PARK, SUNDAY AFTernoon, pocketbook containing about $25 and a note; Please return to H. SCHULZ, 1311½ W. Washington st. Liberal reward. 19

LOST—A POCKET BOOK IN OR NEAR Westlake Park, or on Seventh, Central, Compton or 47th sts. Liberal reward. 4614 COMPTON AVE. 19

LOST—SHORT LINEN COAT ON WEST Washington between Figueroa and La Salle. Finder notify PHONE EAST 1469. Reward. 19

LOST—BRASS CAP AND HUB AND PART of speed lever for Tourist auto. Return to 514 CHAMBER OF COMMERCE. 19

LOST—A BRINDLE BULL TERRIER DOG and return to 2713 SEVERANCE BLDG. and receive reward. 21

LOST—ON ELECTRIC CAR FOR LONG Beach, a No 2A Eastman Kodak, $5 reward. Address Z, box 142, TIMES OFFICE. 21

LOST—SCOTCH COLLIE, SABLE AND white, between W. 39th, Adams and Figueroa; reward. Call 400 W. 39TH. 20

LOST—FOX TERRIER DOG. RETURN TO 1563 W. 22ND ST., and receive reward. B1222.

STORAGE—
All Sorts.

TO LET — SEPARATE IRON ROOMS, $3 per month, trunks, boxes, 25 to 50 cents. Phone for our large vans when you move. COLYEAR WAREHOUSE CO., 411 San Pedro st. Office, 324 S. Main. Phone Main 1113, Home 1154.

THE L. A. VAN, TRUCK AND STORAGE CO.'S office moved to 609 S. Spring st. R. B. DUNSTON, Prop. Main 113, Home F7694. •

DETECTIVE AGENCIES—
And Detectives.

ELMS-CRONIN DETECTIVE AGENCY WILL undertake all proper detective business intrusted to it by corporations, individuals or attorneys. Special attention given to the examination of mines and mining stocks. Correspondents in all principal cities of the United States and Europe. Office, WILSON BLDG., First and Spring sts., Los Angeles, Cal. (Cable address ELMS, Western Union code.) •

BLAIR'S DETECTIVES, "24 HOURS A day," 221 W. 3rd st. Home A6961, Main 9168. •

MINING—
And Assaying

WANTED—50 PEOPLE TO FORM COMpany, each paying $50 per month for the purpose of carrying on prospecting and purchasing good mining properties in the Goldfield and Tonopah mining districts. The man in charge will be a thorough assayer and chemist, with good reputation, responsible and can furnish Al Los Angeles references; he to receive no salary but share with members of company in discoveries and purchases. It is nearly impossible for the company to operate a year without making discoveries worth many thousands of dollars. For full information, address P.O. BOX 910, Tonopah, Nev. 21

DEMONSTRATION PLANT L. A. M. & M. Co. have removed from 719 E. First, purchased property on spur track; are building a complete plant for crushing, amalgamating and concentrating ores in ton or car lots; will be glad to see old and new customers when ready for business, about August 1. Take E. Main car for 707 ANTONIA ST. •

ASSAYING, ANALYTICAL WORK, GEments, water, etc., sacks, location notices free, BAVERSTOCK & STAPLES, 223 W. 1st. •

WANTED—2000 FT. GOOD SECOND-HAND mine tracks; state price per 1000 ft. CLARK DEVELOPMENT CO., 346 Byrne Bldg., A6281.

FOR SALE—RICH GOLD, SILVER AND copper old Spanish mine. V. H. HOBSON, Guadalajara, Mexico. •

FOR SALE—OR EXCHANGE, ONE GROUP of 4 claims, Lee-Cali Mining District, one mile from Death Valley. Address or call 311 S. Olive st. H. WAGNOR. 19

FOR SALE — 1280 ACRES OF GOOD OIL land in Virgin River oil district; can be bought reasonable. See ROOM 234, I. W. HELLMAN BLDG., 4th and Main sts. •

IRVING & CO., GOLD REFINERS AND ASsayers, cash for bullion. 123 N. MAIN ST. •

MUSICAL INSTRUMENTS—
For Sale, Exchange or Wanted.

FOR SALE—NEW VICTOR PHONOGRAPH, fine condition, $40 size, with records; bargain. 640 W. 16TH ST. 19

WANT TO BUY FOR CASH, USED PIANO, give make and price. Address B, box 53, TIMES OFFICE. 19

FOR SALE—PIANO, CHEAP. OWNER leaving town. Phone WEST 259. 20

FOR SALE—HIGH GRADE PIANO. 738 S. FLOWER. 20

TYPEWRITERS—
Of Various Makes.

STANDARD REBUILT TYPEWRITERS OF all makes. WORK LIKE NEW for sale and rent. Agents for the "LIGHT RUNNING YOST." Bargains in every make. Largest and best rental stock in Los Angeles. See us and save money.
THE LOS ANGELES TYPEWRITER EXCHANGE,
128 S. Broadway.
Phones—Home A5912, Sunset Main 2959. •

FOR SALE—TYPEWRITERS, ALL KINDS bought, sold, rented, expert repairing. TYPEWRITER EXCHANGE, removed from Wilcox Bldg to 119 S. BROADWAY. Home 6495, Main 1394. •

$60 TO $90 USE, WHY? IT WEARS. OLIVER STANDARD VISIBLE TYPEWRITER, new model just out. The only Oliver agency in the city. No. 218 W. THIRD ST. Both phones—Exchange 222. 24

FOR SALE—SEVERAL ALMOST NEW typewriters, very cheap. Desks and chairs, with typewriters. 319 CITIZENS NATIONAL BANK BLDG. 19

REMINGTON, $30; SMITH PREMIER AND desk, $40. CALIFORNIA TYPEWRITER EXCHANGE, 1284½ Spring st. 19

FOR SALE—NO. 6 REMINGTON TYPEWRITer, in good condition. See SALVESTER, 702 Spring, room 113. 19

ATTORNEYS—
And Counselors at Law.

LOST ANGELES LAW AND COLLECTION COMPANY. NO FEE WITHOUT SUCCESS. CONSULTATION FREE. ESTATES SETTLED, MARRIAGE LAWS, DAMAGE SUITS, LIENS, ETC. ATTORNEY AND NOTARY, 516 GRANT BLOCK, 4TH AND BROADWAY. •

J. MARION BROOKS, ex-U. S. Atty., 142 S. Bdwy.; office evenings, notary. Home A1282. 19

GOVERNMENT LANDS—
And Land Scrip.

FOR SALE—SPRING VALLEY LANDS. THE finest of fertile soil, with an inexhaustible supply of pure water for irrigation, will soon be ready for settlement. Those wanting homesteads or reclamations close to Los Angeles, have now an equal opportunity to register for the same at WRIGHT'S GOVERNMENT LAND BUREAU, 521 Wilcox Bldg. Southeast corner Spring and Second sts. •

JOIN OUR NEXT COLONY AND GET 160 acres of this rich, level, government land, with an abundance of pure water, at 15 fee., in the most health giving climate on earth; right at the railroad and shipping point; this land is very valuable; get yours now. HOME FINDERS' ASSOCIATION, 405 Chamber of Commerce. 25

WE CAN LOCATE YOU ON HOMESTEAD of 160 acres for $125; this land is level, on main line of railroad; plenty of water at 30 feet. MOJAVE RIVER LAND & WATER CO., 623 Chamber of Commerce Bldg. Home A4028. •

PHYSICIANS—
With Offices and Hours.

DR. CARTER'S MONTHLY REGULATOR never fails to relieve the most obstinate monthly irregularities in a few hours and it is POSITIVELY GUARANTEED not to injure the most delicate woman. Ladies are cordially invited to call and consult FREE OF CHARGE a regular graduate physician of 25 years' experience in treatment of monthly irregularities, sterility, change of life, cancer and all diseases peculiar to woman by improved methods, without resorting to painful and dangerous operations. Ladies wishing to remain under the doctor's PERSONAL CARE will be received in their private home, carefully supplied with trained nurses and every convenience for the safety and comfort of patients. PAINLESS CHILDBIRTH assured expectant mothers. Consultation free and strictly confidential. Hours 7 a.m. to 8 p.m. Sundays 10 to 12 a.m. DR. AND MRS. CARTER, 204 Mercantile Place, over 543 S. Spring st. Home phone F2548, Main 4276. •

DR. HOWARD, WOMEN'S SPECIALIST IN female troubles, irregularities and all diseases peculiar to women, by improved painless methods; cure guaranteed or no charge; fee $10, consultation free; 27 years' successful experience. Ladies who have not been cured by treatment elsewhere please call and success assured. No drugs nor painful operations. Hours 10-8. 521 S. FIGUEROA, nr. 6th. •

DR. EADS—SPECIALIST
In all Nervous and Chronic Diseases; Catarrh, Rheumatism, Kidney Affections, Weakness, Sterility, Specific Blood Poison permanently cured. The system is made entirely free from blood taint. A trial will convince the most skeptical. 254 S. Broadway. Phone A4586.

DR. ALICE RICKERT, LADIES' SPECIAList, graduate of Hydrotherapeutic Institute, Berlin; female disorders or diseases cured; immediate relief under guarantee; home in confinement; strictly confidential; infants adopted; hours 10 to 5 p.m., 7 to 8. 725 S. Spring. •

DR. SOMERS, SPECIALIST DISEASES AND irregularities of women, nervous and chronic diseases of either sex; 26 years' practice. 218-214 CURRIER BLDG., 212 W. Third st., between Spring and Broadway. Home 5160. •

MRS. BERTHA HAUSLER, GERMAN graduated midwife, 22 years' experience; private home for ladies before and during confinement; strictly confidential. 726 E. 21ST. Near San Pedro st. Phone South 5745. •

MRS. WOOD, TRAINED NURSE, LADIES' specialist, 15 years' experience; physicians' references. 341½ S. SPRING ST., rooms 4-5. •

CONSOLATION DOCTORS, 749 S. SPRING ST.; console and cure sick men and women. Investigate; may prolong your life. •

JULIAN MACRAE, ELECTRICIAN, MENtal and nervous diseases; Residence 32 ST. JAMES PARK. Home B4490. •

DR. PRITCHARD, RECTAL, FEMALE AND chronic diseases. 453½ S. SPRING. •

DR. TAYLOR, LADIES SPECIALIST AND obstetrics, over Belasco Theater, Main st. •

WOMAN SPECIALIST FOR WOMEN—DR. KATE BRITZ, 242 S. Broadway. •

DRESSMAKING—
And Dressmakers.

SUITS, COATS AND GOWNS MADE IN the latest Paris fashion, strictly high class work guaranteed, best of city reference. PHONE B2553. 20

FASHIONABLE DRESSMAKING AT HOME or by the day. Designing a specialty. PHONE SOUTH 3379. 18

OIL PROPERTY—

FOR SALE — COMPLETE STANDARD drilling rig, two new cables, 540 feet, 7 5-8 casing, several hundred feet of smaller pipe; the most complete rig in the State for the money. For further information address IRA L. HOUSER, Acton, Cal. •

MASSAGE.
And Other Baths.

EXPERT MASSAGE. LADIES' SPECIAList, physician; references. MRS. BAKER, 412 W. 7th st. 24

CHIROPODISTS—
Manicures and Hairdressers.

VACY STEER PLASTER HEALS SICK corns. Los Angeles, Cal. Druggist, 25c. •

ARIZONA.

STRIKES MANY, REGRETS MORE.

Laborers in Unusual State of Dissatisfaction.

Mine Employees Repentant, and Also "Broke."

Telegraph Offices Maintain Their Service.

[SPECIAL CORRESPONDENCE OF THE TIMES.]

PHOENIX (Ariz.) Aug. 17.—The past fortnight has been marked by an unusual state of unrest in Arizona among the men who labor with their hands. The most important disturbance was in connection with the general boilermakers' strike of the Southern Pacific, which cost the men a week's wages. Thirty-three men in the Tucson shops and half a dozen at minor points drifted out on orders from Los Angeles, rather against their will. Most of them are married and the prospect of an indefinite spell of idleness was not a cheerful one. They stated that they had never had the slightest trouble with the company and that they left only to sustain their union rating. For a while it was believed that the machinists in the Southern Pacific shops of Tucson would strike in sympathy, but this action was not taken and even the boilermakers' helpers were permitted to remain at work. The strikers returned to the shops with shouts of joy on the morning of the 14th.

SERVICE MAINTAINED.

Telegraphic service is being maintained throughout Arizona, despite the telegraphers' strike. A number of the union men left their keys a day or so ahead of the general strike order, foreseeing the result and seemingly desiring to beat the main wave of the telegraphers' exodus into Mexico and other countries outside of the strike zone. Most of them deplored the strike, but saw no way out of the difficulty into which the union chiefs had led them.

According to Manager J. W. Roebuck of the Western Union office in Phoenix, himself a union man: "A general strike among the operators will kill the union, for it will take a lot of money to feed 40,000 strikers and their families. The Western Union stockholders would eat three times a day, while the strikers would go hungry."

Nearly all the principal towns of Arizona are connected by telephone and business in the telephone offices is booming. But there has been trouble in the telephone as well as in the telegraph offices. Eight girls in the Tucson office of the Consolidated Telephone, Telegraph and Electric Company, the Randolph line, struck for an increase of $10 a month on their present wage of $35, and the company submitted.

SWIM AND FEEL BETTER.

The messenger boys of the Western Union office at Tucson caught the strike fever last Monday, five of them "going out" to show their sympathy with the telegraphers' movement. The devoted five celebrated the occasion by a swim at the natatorium. Being thus cooled off, they meekly returned to duty a couple of hours later, without request on the part of the management and with no change whatever in their status.

REPENTANT AND "BROKE."

A couple of weeks ago 200 Mexican employes of the Arizona Copper Company at Clifton struck for a horizontal increase of fifty cents a day in wages. The company utilized the occasion by shutting down the furnaces for a thorough overhauling. The smelter is again in operation with three of its four furnaces. A number of the old men have returned to work, repentant and "broke," but a majority of the roustabouts are new men in the district. This strike was a most peculiar one. The strikers throughout were orderly, none of them became intoxicated and few were to be seen on the streets. They refused to accept their pay checks for seven days after the strike. But the oddest thing of all was that, though the strike undoubtedly had been caused by representatives of the Western Federation of Miners, the strikers absolutely refused to have anything to do with the union emissaries. After the strike was called, one walking delegate tried to harangue a meeting of the strikers, but was ordered to "shut up." When he refused he was bodily thrown out into the street and the door shut behind him.

SHY AT STRIKE.

For several months there have been rumors about an impending strike at Globe, where there are only 300 non-union men employed in the mines. The union boasts a membership of ten times that number but it appears that the union officials at the camp are much opposed to a strike. One of them has stated: "Conditions in this district are generally satisfactory and while there are a few things we would like to see altered and a few evils we would like to see remedied, all are of comparatively trivial importance and the desired changes can be brought about without anything nearly as serious as a strike." The main dispute between the men and their employers concerns the work of miners in winzes. The union contends that these men should get $4.50 a day, or the same price paid men working in the shafts.

NOTES OF INTEREST.

In all the mining camps of the Territory, joy in large measure was expressed over the acquittal of Haywood. In a number of instances celebrations were arranged, and addresses made, under the direction of officials of the local unions of the Western Federation of Miners.

All carpenters employed on the new Harvey House and Santa Fe roundhouse at Williams have struck because of an order to reduce their wages from $4.25 to $3.50 a day.

The Duquesne Mining and Smelting Company is in trouble because of the importation of twenty Mexican laborers into its camp in Santa Cruz county, twenty-three miles east of Nogales. The management states that the twenty men came voluntarily and were put to work because miners were needed. If importation can be proven, the company will be liable to a fine of $1000 for each man brought in.

Gov. Kibbey has proclaimed Monday, September 2, as Labor Day and recommends "its celebration and observation as may seem to the people proper."

AUTO DISASTER.

DEATH WINS IN SHORT RACE.

THREE PEOPLE KILLED, TWO OTHERS INJURED.

One of Oldest and Wealthiest Families of Connecticut Is Nearly Wiped Out of Existence by Collision Between Automobile and an Express Train.

[BY DIRECT WIRE TO THE TIMES.]

GREAT BARRINGTON (Mass.) Aug. 18.—[Exclusive Dispatch.] A millionaire's automobile and the Pittsfield express, after racing side by side for more than a mile, this afternoon, came together at a speed of eighty miles an hour, at Ashley Falls, near here.

The millionaire, Charles J. Root, of Bristol, Ct., and his aunt, Miss Cunace Roberts, were killed instantly. His mother, Mrs. Joel Root, blind and deaf, and 82 years old, died on the way here. His sister, Miss Mary Root, is dying in the Pittsburgh Hospital, one side of her head is crushed. His 14-year-old niece, Catherine Root, a daughter of Theodore Root, was dug out of a pile of débris unconscious. She was brought here, and tonight, regained her senses. Physically, she is sound, but it is likely that the shock to her nervous system will derange her mind.

One of the oldest and wealthiest families of Connecticut was practically wiped out of existence by the collision. Root was a manufacturer of brass hinges for pianos, and, perhaps the only person in this country engaged in that business. His family was one of the founders of Bristol.

The millionaire was a devotee of motoring, and that he was practically deaf seemed to never weigh with him when he was on the road. Besides his mother, his aunt, Miss Roberts, made the third occupant of the touring car today who could not hear. But it is certain that this contributed in no way to the disaster.

A couple miles south of Ashley Falls the highway and the New York, New Haven and Hartford Railroad begin to run parallel and continue as far as the village, where the highway takes a sudden turn to the north, crossing the railroad. No doubt Root's ignorance of this sudden turn in the highway was responsible for the collision.

The automobile was tearing along the highway about a mile and a quarter south of Ashley Fals when the Pittsfield express hove in sight. The train was making between forty and forty-five miles an hour. Mr. Root took up the train's pace, and raced with it for about a mile, when suddenly the engineer whistled for a clear track, as the train approached a crossing a quarter of a mile from Ashley Falls. The train at the same time slowed down. The crossing was that of the road on which Mr. Root was speeding, and because of the train's diminishing speed his car shot ahead and before he could check its flight, the machine was under the wheels of the locomotive, and the occupants were hurled yards away.

PRINCE WILHELM NEAR.

Cruiser Bearing Grandson of Sweden's King Is Reported Fifty Miles Off Virginia Coast.

[BY THE ASSOCIATED PRESS—P.M.]

NORFOLK (Va.) Aug. 18.—Wireless reports tonight at 11 o'clock place the Swedish cruiser Fylgia, bearing Prince Wilhelm, grandson of King Oscar of Sweden, fifty miles off the Virginia coast. The Fylgia is expected to pass in Hampton Roads at daylight.

The arrival of tre Fylgia will mark the opening of Swedish week at the exposition and a round of official and social functions will follow.

BONDS MINE FOR A FORTUNE.

Felix Mayhew, a partner of Capt. Charles Meadows, in a Colorado River Navigation Company, has "struck it rich." It is reported that he has bonded a mine in Yuma county, Ariz., to a capitalist for $350,000. The mine is called the North Star. Mayhew was asked about his successful prospect yesterday. "Well, I think I have come across a very valuable proposition," he said, "and negotiations have been practically completed for its sale. I have prospected in the Yuma country for eight years and know the district thoroughly. I believe some day that section will have a boom similar to that in Southern Nevada. It is rich in gold and copper." Mayhew will go north this week in a big touring car. He expects to spend several weeks on this pleasure trip. Later he will return to Yuma.

Acres on $2 Payments.

Can you spare $2 per month? Then buy an acre of income-producing land from us, for $17 on these terms and earn more than 20 per cent. interest on your investment annually. This is guaranteed. Investigation solicited. Pacific Coast Fiber Company (Inc.) 838-17-18 I. W. Hellman Bldg., Fourth and Main sts. •

PATENTS—
And Patent Agents.

RAYMOND IVES BLAKESLEE, PATENT, trade-mark and copyright soliciting and litigation. Expert methods based on long training and practice in New York City Connections East and abroad. 204 MASON OPERA-HOUSE BLDG., 127 S. Broadway, (opposite Chamber of Commerce,) Los Angeles. Phone Home A7212. •

PATENT AND TRADEMARK SOLICITING and litigation. TOWNSEND, LYON, HACKLEY & KNIGHT, 504 Merchants' Trust Bldg., 207 S. Broadway. Home A3191, Main 9129. •

PIONEER PATENT AGENCY—HAZARD & STRAUSE, oldest agency in So. Cal., founded in 1875, 420 Citizens' Bank Bldg., Third and Main sts. PATENT BOOK FREE. •

G. E. HARPHAM GETS PATENTS, INVENtions financed; patent litigation; 25 years' experience, 411 S. Main. Suite 424. Home A4328. •

JAMES R. ROGERS, EX-EXAMINER U. S. Patent Office. Patents, 425 Byrne Bldg. •

MUSICAL INSTRUCTION—

A REVELATION IN VOICE CULTURE. HAS your voice been multiplied instead of cultivated? If so I will tell you where the fault lies and point out how easily it can be corrected. I will try your voice, explain my theory of voice production, giving you a demonstration of proper breathing vibration and color (either in singing or speaking,) free of charge, any morning, between 11 and 12 o'clock, till I secure more suitable quarters. Address GEO. H. CARR, Parlor A, Hotel Brunswick, Sixth and Hill sts. •

EDUCATIONAL—
Schools, Colleges, Private Tuition

TELEGRAPHY!
"Belding's Railway and Telegraph Institute" teaches you everything pertaining to station duties, using the books and blanks furnished by railroads, express and commercial companies. Day and night sessions. Enroll now. 321 SO. HILL ST. •

PRIVATE LESSONS, LATIN, FRENCH, German, Spanish, English, mathematics, M. MAURICE, 240 N. Olive. 21

ROWELL'S SCHOOL, Y.M.C.A. ROOMS. Coaches in all grades; prepared for teachers' examination. 29

MACHINERY—
And Mechanical Arts.

FOR SALE—
40 H.P. condenser pump, nearly new; cost $1800. Our price $600.
LOS ANGELES INVESTMENT CO.,
237 South Hill st.
Main 2248. A6114 •

FOR SALE—STEAM BOILER, 60 HORSEpower, full front finish, in good condition. Apply ANCHOR LAUNDRY, 719 S. Los Angeles st. 29

BOILERS—
And Boiler Works.

L. A. BOILER WORKS, MFRS. OF BOILers and tanks; special attention to repair work. 119 REDONDO ST. Tel. M. 2357, H. 1239. •

CAL. BOILER WORKS, MANUFACTURERS of boilers and tanks. Repair work a specialty. 229 QUIERLOA ST. Home 1497, M. 2381. •

GRAFT.

ALL RESTS ON COURT DECISION.

FUTURE OF GRAFT PROSECUTION HANGS IN BALANCE.

If Grand Jury Is Declared Legally Unconstitutional Prosecution Will Empanel New One, Free of Flaws. Supreme Tribunal Will Settle the Question Today.

[BY DIRECT WIRE TO THE TIMES.]

SAN FRANCISCO, Aug. 18.—[Exclusive Dispatch.] The future of the graft prosecution and the Oliver grand jury hangs in the balance. Whether or not the inquisitorial body is legally constituted and the indictments returned by it recently are valid, will be determined tomorrow when the Supreme Court of the State hands down its decision on these all-important questions.

In the event that the grand jury is not legally constitutional, thereby quashing the indictments returned by it, the prosecution, it is reported, will not give up its labors but will present the evidence on the pending true bills before a new jury which it will take care to have formed without leaving a single loophole through which the defendants in the case might make a technical fight to evade the trial.

The fact that, while the grand jury has heard evidence in the Home Telephone Company and fight trust deals, it has not returned any indictments, is due, it is believed, to the uncertainty as to the action of the Supreme Court.

Until the validity of the inquisitorial body is determined, the prosecution does not wish to have the jury act. A decision declaring the grand jury an invalid body would mean that a new jury would have to be created and all the evidence laid before it. The ex-Supervisors and various officials once more would have to trail into the inquisition chambers and submit to the probe. At any rate even if the present grand jury is upheld by the Supreme Court, it will pass out of existence some time in October.

ONE MORE UNFORTUNATE.

ILL, SHE SEEKS PEACE IN SEA.

DESPONDENCY CAUSES TRAGIC ENDING OF HER LIFE.

Body Washed Ashore at Santa Monica Positively Identified as That of Eastern Woman—Visit to California Fails to Restore Health. Leaves Brother and Married Sister.

The body that was washed ashore at Santa Monica, Saturday afternoon, has been positively identified as being that of Miss Jennie Brengle. The identification was made by Charles Levy and his son, Samuel, who live at No. 1311 Constance street, this city.

Miss Brengle had for some time made her home with the Levys. Wednesday afternoon, while the members of the household were away, she disappeared. She left no word as to why or where she had gone. As her health was not good, the Levys thought that she must have been overtaken by illness somewhere. When they learned of the finding of a body at the seashore, they hastened to Santa Monica.

Miss Brengle leaves a brother, Thomas N. Brengle, of Webb City, Mo., and a sister, Mrs. W. R. Nunemacher, of Ashland, Kan. These relatives have been communicated with and after the Coroner's inquest the remains will probably be sent East.

Before coming to Los Angeles Miss Brengle had lived at Riverside, making her home there with Mrs. O. A. Bosley, who is now at Santa Barbara. She had also lived for a time in Pasadena with Mrs. Helen Mechener of No. 350 North Raymond avenue. Letters from Mrs. Bosley and Mrs. Mechener were found among the possessions of the dead woman and in these mention is made of the unfortunate's ill health. The presumption is that while suffering a fit of despondency Miss Brengle went to the beach and cast herself into the sea.

NEW TENNIS CHAMPIONS.

By Winning Southern Title Hackett and Alexander Become Holders of Doubles Title.

[BY DIRECT WIRE TO THE TIMES.]

NEW YORK, Aug. 18.—[Exclusive Dispatch.] Harold H. Hackett and Frederick B. Alexander, holders of the western tennis championship in doubles, easily proved their superiority over the possessors of the southern title, yesterday on the grass courts of the Crescent Athletic Club, at Bay Ridge, "Nat" Thornton and Bryan G. Grant, the best products of Dixieland with the racquet, were hardly in the same class with them and the westerners fell a victim to the slashing game of Hackett and Alexander in straight sets. The southerners were able to win only four games in the three sets played, and were beaten, 6-2, 6-1, 6-1. As Holcombe Ward and Beals C. Wright, the present holders of the national honors, are not expected to defend their title at Newport during the coming week, the match yesterday was virtually to decide the blue ribbon event in the American tennis world for double teams.

Southpaw Does Well.

SAINT MORITZ, Aug. 18.—[Exclusive Dispatch.] In the annual lawn tennis tournament now in progress, Dell, an American left-handed player, has been distinguishing himself. He has won all his rounds up to the present in the singles for the championship of Switzerland.

Shot Through His Brain.

The only man, so far known, who ever was shot entirely through the head and brain by a minie ball in the Civil War and lived to tell the tale lives near Rutherfordton, N. C. The bullet entered his eye and came out of the back of his head, tearing through the occipital skull in its course. His name is Baxter Long, confederate soldier, a forty-niner in the early days of California and soldier of fortune who once earned fame, like Samson of old, by laying out twenty-five men with "the jaw of a wheelbarrow."

Baxter is now a peaceable citizen, an industrious farmer, and a member of the Presbyterian Church, but time was when he was known as the most reckless dare-devil in Rutherford county. He is six feet three inches in height, and in his younger days had the build of a Hercules. Many tales are told of his feats of strength, and there are eye witnesses now living who have seen him stretch a horse senseless with a blow of his fist.

Gasene is a wonderful soap. You'll never know why until you try it in hot or cold water.—[Adv.

LOOKING AHEAD.

STRAW VOTE OF MIDDLE WEST.

CHICAGO "TRIBUNE" COLLATES REPUBLICAN SENTIMENT.

Newspaper Asks Party Leaders for Choice for President and Gets 1700 Replies—Taft Leads by Big Majority With Cannon and Hughes Second and Third.

[BY DIRECT WIRE TO THE TIMES.]

CHICAGO, Aug. 18.—[Exclusive Dispatch.] In an effort to find out the opinion of Republicans of the Middle Western States regarding President Roosevelt's policies and their choice for his successor, in view of the President's definite refusal to accept a renomination, the Chicago Tribune asked editors of Republican newspapers, Representatives, legislators and other political leaders of eleven Middle Western States to express themselves and received more than 1700 replies.

In the list of suggested candidates for President, Secretary Taft is the first choice of 944, second choice of 323 and third choice of 185.

Speaker Cannon is first choice of 191, second choice of 359 and third choice of 278.

Gov. Hughes of New York is first choice of 134, second choice of no less than 580, and third choice of 280.

Vice-President Fairbanks is first choice of 159, second choice of 147 and third choice of 194.

Senator Knox is chosen first by only 19, while 121 make him their second selection and 270 their third.

President Roosevelt is included as first choice by 158 of the men who reply, some of whom say he should be nominated in spite of himself.

Senator LaFollette gets 239 votes, of which 89 are from Wisconsin. Judge Landis gets 25; Secretary Root 45, Mr. Shaw 30, Gov. Cummins of Iowa 58, Secretary Cortelyou 17, Senator Beveridge 13, Senator Dolliver of Iowa 12, Warner of Missouri 11, Spooner of Wisconsin 7, Deneen of Illinois 10, Foraker of Ohio 7, and W. Alden Smith of Michigan 7.

On the basis of the returns Taft would have 160 delegates to the convention, Cannon 54, Fairbanks 30 and LaFollette 26.

No fewer than 1569 approve the aggressive policies of President Roosevelt, compared with 65 who oppose. Only 176 say they prefer a conservative man as successor to Mr. Roosevelt and among these are some of his strongest supporters.

HEAVENLY VISITOR.

GREAT METEOR FALLS INTO SEA.

BLAZING MASS STRIKES NEAR LONG ISLAND SHORE.

Strange Noise, Followed by Brilliant Light, Announces Coming of Traveler Through Space and Causes Prayers to Be Said—Waves Damage Water Front Property.

[BY DIRECT WIRE TO THE TIMES.]

AMAGANSETT (L. I.) Aug. 18.—[Exclusive Dispatch.] An immense meteor, apparently about seventy-five feet in circumference, fell into the sea about a mile off the Amagansett life saving station at 6 o'clock tonight.

The arrival of the heavenly visitor was announced by a strange noise which seemed to come from a point directly overhead.

When first heard there was nothing visible, but an instant later a great stream of fire seemed to belch down from the clouds and plunge in the sea in the wake of the meteor. The slight noise which was heard at first increased to a roar that was almost deafening, and this ended

LANDMARKS CLUB RESTORING THE SAN JUAN CAPISTRANO MISSION.

[Photo by Rafert.]

Patio of the ancient mission, showing the numerous arches which have been partly restored and saved from further crumbling. Below—L. T. Meza, artist and woodcarver, at work restoring the old images in the room in which was written "For the Soul of Rafael."

Many visitors to the picturesque old Mission San Juan Capistrano have been interested during the past three months in the peculiar work in progress there—the restoration of the old images, through the skill to L. T. Meza, artist and wood carver.

Patiently, for months, has this craftsman toiled in one of the rooms of the old mission. Surrounding him there is to be seen a collection of old statues, some minus fingers, arms, or toes; others with noses chipped or ears split off; while one has suffered the loss of most of the head.

Meza learned the art of wood carving in the City of Mexico, where he carved many images for churches of the southern republic. For his workroom he has the use of the same apartment in the old mission used by Marcia Ellis Ryan during the period she wrote her story of the mission and the San Juan Valley, the book entitled "For the Soul of Rafael."

The townspeople of San Juan Capistrano have provided the funds necessary for the restoration of the old statuary, and the artist expects that it will require at least another two months to put all of the statues in good condition.

He is particular to follow the original in every manner possible and even the old wood is used in the remaking of toes, fingers or other missing or disfigured portions of the bodies.

Señor Meza has taken a deep interest in the history of the old mission, and during his stay in San Juan he has studied the old maps and gathered data from the early settlers until he has made a complete diagram of the mission as it was originally.

He came from Mexico seven years ago, and since that time has made his home at San Luis Rey, where he has done work similar to that undertaken at San Juan Capistrano. In Meza's rambles about the odd corners and forgotten places of the old mission he has discovered one of the original confessionals, and this is also to be put into position in the quaint little chapel of the mission.

Through the efforts of the Landmarks Club, fishplates and braces have been put through the walls of the large room to the rear of the well-known bell arches, and the walls have been restored with concrete, so that there is no further danger of their collapse.

Upon the completion of the repairs now in progress on the old statues and chapel fittings it is probable that there will be a religious celebration and a reopening of the mission chapel, with Bishop Conaty officiating.

It is the intention to ultimately secure the restoration of the old mission entirely, insofar as it is possible to do so. Some portions of the ruins are in such condition that it will be impossible to repair them and if they are to be restored they must be rebuilt. To California the ruins of the missions possess the same historic interest that the ruined castles in Europe do to that continent. Bishop Conaty has taken great interest in the work of preserving these landmarks and it has been largely through his efforts that the work at San Juan Capistrano, San Fernando and elsewhere has been done.

MAN VS. INSECT.

WHITE FLY WILL REGRET VISIT.

CAMPAIGN TO BEGIN TODAY IN BAKERSFIELD DISTRICT.

Situation Well in Control at Marysville and State and County Commissioners Combining in Work in the Counties of Southern California. Assuring Reports Received.

Horticultural Commissioner J. W. Jeffrey has returned from the eastern part of the citrus belt, where he was in conference with the Horticultural Commissioners of San Bernardino and Riverside counties in regard to uniform and thorough inspection of the groves of the south to determine whether the white fly had secured a hold in this part of the State.

At San Bernardino Mr. Jeffrey made arrangements with Commissioner Pease to go to Bakersfield to assist the State officials in exterminating the pest on the Tevis ranch. Mr. Pease arrived in Bakersfield yesterday morning, accompanied by Stephen Strong, a former member of the Los Angeles County Horticultural Commission. Mr. Strong has spent several months in Florida recently, in the employ of the government, and is thoroughly informed about the white fly and its habits.

Messrs. Jeffrey, Pease and Strong and E. K. Carnes and Fred Maskew of the State Horticultural Board will begin a campaign against the pest today.

Mr. Carnes writes that the white fly is having a hard time at Marysville. The process of defoliating the trees the second time is well under way. The work is in charge of one of the most efficient of the State deputies. The probability is that there will be no further spread of the pest in that locality.

The work of inspection and extermination will be pushed to the extremities of the citrus belt. The State Commission will have plenty of expert helpers at command.

Mr. Jeffrey says that, with Messrs. Carnes, Pease, Strong and Maskew in the field, the growers may rest assured that their interests will be well guarded.

MOVING A BIG BUILDING.

Brick Edifice Weighing 1600 Tons Takes a Journey on Greased Planks.

[Milwaukee Sentinel:] With the building itself weighing over 1600 tons and resting in a bed of gravel, the moving of Bishop's Hall of St. John's Cathedral, now well under way, is regarded by architects and contractors as a stupendous piece of engineering, as it must be done over the excavation for the building's own basement in its new location.

Preliminary to its journey sixty-two feet to the south, the building is being raised and supported on 325 screws, each with a sustaining power of ten tons, and a network of heavy timbers which include 300 12x12 timbers forty feet long and twenty timbers sixty feet long. To make the work absolutely safe, the screws are set for five tons each.

TO MOVE IT ON GREASED PLANKS

When the building has been raised two and one-half feet, it will be moved southward on greased planks, aided by rollers, the motive power being furnished by a system of screws. These greased planks will be twelve to eighteen feet in length, one end being beveled upward to allow a second one to be slipped under it. The shoes will be placed along the outer edges of the walls while the rollers will be used under the interior of the building. The screws will get their leverage against the north basement wall, reinforced.

It takes a complete turn of the screws to raise the building one-half inch and they are turned only one-quarter way round each time. At a given signal the men stationed within and without the building turn every one of the screws in the section assigned to him one-fourth around, so that the entire building is raised one-eighth inch practically at the same moment. The signal comes again and another quarter turn of the screws is given.

The moving will cost approximately $7000, but the building could not be replaced for $30,000. It is 50x80 feet and three stories high.

FOR INDIGESTION

Horsford's Acid Phosphate.

An effective remedy for obstinate indigestion

NOVEL SCHEME.

CANNIBALS HE WILL CAPTURE.

FORMER SCOUT IS GOING TO AN ISLAND OF MYSTERY.

Plans Expedition to Get Wild Men for Exhibition. Purposes—Apparently They Weren't Hungry When He Visited Them Before—Natives Described as Child-like and Savage.

"Arizona Charlie" Meadows of Yuma, former government scout and a successful prospector, is planning another expedition to the little known island of Tiburon, which is in the Gulf of California, and is said to be peopled by cannibals.

On his first visit Capt. Meadows planned a deal by which a company was to obtain title to the island, but nothing came of it. He believes that money can be made by securing some of the savages and exhibiting them.

Meadows and his partner, Felix Mayhew, have a fleet of boats and launches on the Colorado River, and frequently take parties of adventure-loving hunters down to the mouth of the river. He expects to refit a large yacht which is at anchor at a little port on the gulf.

"I have lived among the savages," said Meadows. "They are treacherous but our party was well armed and we felt no fear. A number of small parties have been massacred. Fishermen who were wrecked on the island were no doubt killed. But a strong armed party need not fear the natives. Their courage has been overestimated. Most of the writers on Tiburon have seen it only at long range and used their imaginations.

"In some respects the natives are much like children. When I was there, in 1902, the Indians would eagerly exchange their bows and arrows for little trinkets and stayed about us, viewing our possessions with the greatest curiosity. We were always armed. Possibly they knew this and acted accordingly. Clad in skins and waist coverings made of pelican feathers, they would be very interesting to Americans. In a village they could be seen in native garb, fashioning their implements of warfare or cooking their

LIKE JOSEPH'S COAT.

BUILDING LAW PATCHED AGAIN.

RULES FOR PROJECTIONS, BAY WINDOWS AND SKYLIGHTS.

Changes Allow Use of Redwood Frames for Window Sash, If Exposed Surfaces Are Covered With Metal—Red Lights Must Burn Over Way to Fire Escapes.

Still another patch has been added to the city's building ordinance—that instrument which is subject to changes every few months and which long since outclassed the famous "fifteen puzzle."

The latest patching has to do with skylights, bay windows or other similar projections, exterior openings and fire escapes.

The change in regard to skylights provides that in buildings of class A and class D all skylights shall be constructed entirely of metal, and shall be glazed with wire glass not less than one-fourth of an inch in thickness. Provision is also made that no light shall be larger than sixteen inches by forty-eight inches.

As to bay windows, et cetera, the new provisions are to the effect that no bay window, balcony, or other projection shall extend over any public street or alley within the fire limits except that a balcony constructed of wrought or cast iron, stone, or terra cotta may project not more than three feet over street or alley if such is capable of sustaining a load of 200 pounds to the square foot.

Outside of the fire limits no bay window, balcony, or other projection shall extend more than three feet over the street or alley, or be less than twelve feet above the sidewalk. Such extensions are prohibited on any street or alley having a width of less than thirty feet.

The ordinance now provides that there shall be no projection at the base of any building, except for the main entrance thereto, and such projection shall not extend more than twelve inches beyond the building line into the street, or be less than ten feet from the adjoining property.

New provisions have been made for the placing of fire escapes. In buildings hereafter erected or remodeled, where the fire escape cannot be placed on the main hall or corridor, there shall be a passage not less than three feet wide leading directly from the main hall or corridor of the building to each fire escape.

In buildings already erected, where the fire escape cannot be so placed as to be accessible from the hall or corridor, and where the only means of reaching the fire escape is through a room, then the door to such room must be what is known as a "sash door," and upon this door or on the wall adjoining it there must be painted in conspicuous letters the words, "To Fire Escape." Over such door there must be suspended a light of not less than eight candle-power, enclosed in a red globe.

The change in regard to exterior openings makes it allowable to use frames built of redwood, entirely covered with metal over its exposed surfaces, and wood sash, also to be covered with metal up to the glass line. Such sash must be glazed with wire glass not less than a quarter of an inch in thickness. No single light in any window wherein wire glass is required must be larger than 42x72 inches.

An Exchange of Children.

The term "international exchange of children" has a sinister sound. It brings up a picture of traffic in human beings, white slave trade and such repellent matters. But the institution bearing this name is really a quite harmless and very useful one, and full of promise for the maintenance of international peace. Originated by a French scientist, its aim is to arrange exchanges of homes between children of different nationalities in order that they may have opportunities to learn the language and become acquainted with the customs of the foreign nation. The exchange began four years ago, when a little French boy and a shy little Teuton crossed each other on the way to each other's homes. In 1903 twenty-five children were exchanged, in 1904 forty-four, and in 1905 sixty-six, while in 1906 the number reached 113. In order to obviate as far as possible any violent change in the lives of the exchanged children an effort is made to place them in homes corresponding to their own in condition and circumstance. Most of the exchanges take place in the summer holidays and the greater percentage of the children are boys. The families of official clerks, merchants, manufacturers and teachers are those which have been most interested on both sides.

During the last two years Italy has become interested and Spain has made some successful exchanges.—[New York Tribune.

The King's Valuable Autograph.

A valuable autograph is in the possession of a shopkeeper in Bond street in the form of a check signed by King Edward. It happened a week or two ago that his Majesty entered the shop to make a purchase, and finding himself not provided with sufficient ready cash, pulled out his check book and drew a draft upon Messrs. Coutts.

The incident is probably without precedent, and it is certain that the check has not been presented at the bank for payment, the tradesman much preferring to retain the document, as it is said that no other check payable to a tradesman and bearing the King's signature is in existence.

As a matter of fact his Majesty seldom knows the luxury of spending money, for his real "privy purse" is invariably carried by an equerry or gentleman in attendance, who pays all outgoings. In fact, the King often carries no money at all.—[London Tit Bits.

DATES FOR TRIAL RUNS FIXED.

WASHINGTON, Aug. 18.—Final trial runs for the battleships Vermont and Kansas have been fixed for September 2 and October 5, respectively.

To Be Safe

To be safe confine yourself to the use of such flavors as your experience and judgment tell you are of the purest quality.

Dr. PRICE'S DELICIOUS Flavoring Extracts Vanilla Lemon Orange Rose, etc.

are just as they are represented to be. If not the cheapest they are the best, and no puddings, cakes, creams, or other table delicacies, are spoiled by their use.

The London-Arizona Copper C

One of the Greatest Copper Deposits in the World

The property consists of 1280 acres—2 square mi —thoroughly mineralized ground. The company h had written and verbal reports on the property nine Engineers, and statements by a large numb of mining men of wide experience in copper. agree that this promises to be one of the great c per properties of the United States.

The Men Back Of It

The character of a money-making proposition m be judged by the character of the men back of it.

The questions to ask yourself are: Are the of responsible business character? Has previ experience qualified them for the enterprise in w they are seeking to interest you?

The London-Arizona is an extensive and valu copper property. Great money will be made You should study the business merits of the en prise. The Joseph Ball Company advise all think of buying the stock to satisfy themselves of its value, and of the character and business ca ity of the men back of it before they list their s scriptions. If posssible we should prefer to h every investor visit the property and thorough assure themselves of its great value and extent.

Being under the direction of responsible and well known business men the company cannot afford to make any representations regarding the property that are not fully warranted by the facts. In order that all may be well informed as to its character and value, a statement by the founder of the company, who is its president and general manager, setting forth its character and its merits as a safe investment, will be furnished upon request.

Directors:

CHARLES E. FINNEY.
President and Manager. Long General Manager of the late August R. Meyer's great smelting and mining enterprises. Afterward General Manager for the Guggenheims.

CHARLES S. GLEED.
President Missouri & Kansas Telephone, Vice-President Pioneer Trust Company, Director A., T. & S. F. Railway, Kansas City, Mo.

B. L. WINCHELL.
President Chicago, Rock Island & Pacific Railway, Chicago.

W. A. RULE.
Cashier National Bank of Commerce, Director Commerce Trust Company, Kansas City, Mo.

J. H. NEFF.
Ex-Mayor Kansas City, Director Pl... pany, Publisher Daily Drovers' T... City, Mo.

HON. R. E. SLOAN.
Vice-President Yaeger Canyon Co... Prescott, Ariz.

FRANK L. WRIGHT.
Vice-President. President Prescott ... pany, Director Alvarado Mining ... cott, Ariz.

EDWARD W. BROOKS.
Consulting Engineer. Economic Geologist ... ing Engineer.

R. D. O. JOHNSON.
Engineer-in-Charge. Mining and Mechanical ... neer.

The Joseph Ball Company, Inc.

STOCKS AND BONDS

Members Los Angeles Stock Exchange.

GROUND FLOOR, 315 SOUTH BROADWAY.

Phones: Home Exchange 856; Sunset Main 3030.

"Largest and Finest Stock of Furniture in the West."

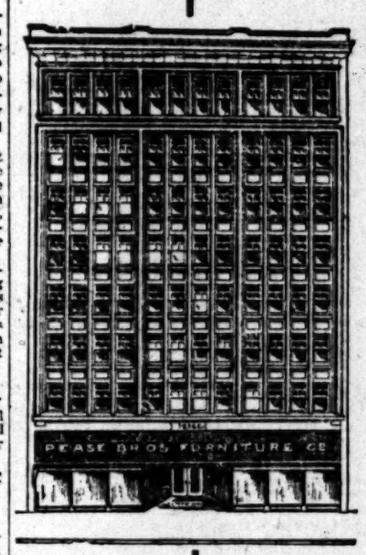

Brass Beds

A DISTINCTIVELY HIGH-CLASS LINE MADE BY ADAMS AND WESTLAKE

In choosing a bed you should consider the quality and style just as carefully as you would any other piece of furniture. A brass bed is always desirable. It goes well with almost any kind of furniture and gives an artistic appearance to the room. Adams and Westlake beds are made of seamless brass tubing of the finest quality, and we have them in all of the best patterns and finishes. They are the best brass beds on the market. We are the agents here for this superior line.

Prompt Delivery in Perfect Condition

Store Closed Saturdays at Noon During This Month

NOT CONNECTED WITH OTHER STORES

Pease Bros. Furniture Co.

640-646 SOUTH HILL ST.

Horington 345 S. Spring Street

Clothier and Haberdasher

FAMOUS FOR $10 SUITS

MULLEN & BLUETT CLOTHING CO.

Corner Spring and First Sts.

THE QUALITY STORE.

Established over a quarter of a century.

Out-of-town Custo... Order Your Wines and ... MAIL.

Old Plantation ... 108 South Broadway, Los ...

...HERE IT PAYS TO BE HONEST.

...s Set for Tourists at the Mexican Border.

...ged Customs Officers Capture Tenderfeet.

...ere Some Clever Work to Evade Paying Duty.

...ough on a much smaller scale ... the ports of entry on the At... Coast, smuggling is being ... at Tia Juana by many of ..., according to a Los An... daring "smuggler" could not be found by the irate purchaser, who was thirsting for gore after being made the victim of the cigar hoax.

In their eagerness to preserve some memento of their brief sojourn on the soil of a foreign land, some of the tourists would take the walls of a mission with them, if it could be managed.

Rocks that might have come from some San Diego county road were carried away with loving care. Bits of fragments of old Spanish armor; broken daggers, rusted with sea water, and probably manufactured in Bridgeport, Ct.; priests' robes, relics of old padres; pieces of the wedding gown worn by Donna Isabelle Peruchio—or any other fancy name; Aztec curios—all such bits of fake relics are eagerly purchased by eastern tourists. The Californians are too wise or else have little reverence for the antique.

The humorist might find abundant material for a sketch at the border. There are many good opportunities for kodak pictures. But it is well to give a general warning: After buying out the Mexican trinket stores, be frank with the customs officers. It is, the better way, and it may save you money.

...ard female inspector getting to her work.

Negro king men for smuggled smokers.

...an is seeking to get his full share of customs duties at the Tia Juana crossing of the Mexican border.

...n, who returned last week ... of some Americans to ... Sam out of his customs ... the returning tourists to ... chances at the border. ...tected in the very act. ...ward boast of the clever ...ich they fooled the guar... revenue service.

...ed generally the actual ... the customs duties that ...portable family men to ... in cigars and tobacco. The ... most cases would amount to ... cents. But the glory of ... is them.

...aching Tia Juana by way ... railroad from San Diego, ... find themselves on Mex... Pretty, dark-eyed girls of... women laces and drawnwork. ... Mexicans produce boxes of ... with gaudy wrappers. Rheu... old women beg the "handsome ... to buy a gilded spur, or ... dagger (made in Germany.) ... genuine souvenirs of the for... country, men and women reck... waste their propensity for bar... and return to the line ... spell. Then comes the in...

OFFICIAL HOLD-UP.

...s laughable," said the Ange... ... some of the tourists, ... had purchased a box of ... It was taken from him and ... gave a slip of paper in return ... He was told that he ... his cigars at San Diego ... of the duty. Just be... was a man smoking a cigar ... like bursing rope. The ... emptied box of cigars was ... his pocket. He showed it ... inspector, who passed him ... the gate. There is nothing ... how to do those things." ... about one elderly lady who ... apparently rare old ... Mexican woman ... it to her at a "great sac... showed her how to wind ... her underskirt so as ... detection. After the cus... the deceitful saleswoman ... to the inspector to examine ... carefully—giving an ac... description of her. To the dis... the bargain-hunter, she was ... and the lace taken away ... place of concealment. ... are men and women in... The latter take the women ... and go through their ... thoroughly, if there is any ... that they have contraband ... The men are taken to another ... and there stripped, if it is con... necessary. ... the order of an opera bouffe, ... picturesque stage settings, ... difficult to imagine that any ... of-the-mill smugglers would ... Uncle Sam's men there ... of much value. ... the tourists first reach the ... an official mounted on ... steed gallops ahead of ... watches the party narrowly ... return is made. ... are told that they can ... certain quantity of curios with... danger of duties, but nearly ... squander their spare ... in quaint antiques, the pretty ... linen, drawnwork, cigars ... wines. ... of buying is co-equal ... made of smuggling. And ... successfully pass the ... with a few cheap gew... in some manner, have ... to talk about for weeks to ...

... of last tricks was worked ... who had just crossed into ... after a visit at Tia Juana, ... accosted by a Mexican, ... in a stage aside, if ... to purchase some genuine ... cigars for a mere song. The ... victim swallowed the ... and followed an excellent Ha... from a box of long, black ... bearing, Mr. Tourist ... fifty in the box. ... the smuggler $3 for ... The latter accepted the ... with reluctance, and ... purchaser to keep it a ... the victim pulled out ... and in it. Its fumes ... indescribable. The ... from a blind. The ... from a glue ... their flavor. The

WASHINGTON.

SCATTERED IN MANY LANDS.

Winter Residents of Capital Go Far Afield.

Stay-at-Homes Find River Is Ever Most Alluring.

Attractive Boating Frocks in Great Variety.

(SPECIAL CORRESPONDENCE OF THE TIMES.)

WASHINGTON, Aug. 13.—Society in Washington is a paradox during the month of August. Its members are scattered over two continents and touch the islands of the sea. But whether near or far, the tie that binds them together as winter residents of the nation's capital sustains interest in their midsummer existence. The official head of Washington, the President, is this week entertaining his long-time friend, the German Ambassador and the latter's wife, Baroness von Sternberg, who but recently returned from a vacation spent in Europe. Mr. Fairbanks, the second-in-command, removed his family from Danvers, Mass., to Manchester-by-the-Sea, where it is hoped the more bracing air may completely restore the health of his wife. During the temporary absences of the Vice-President from home, Mrs. Fairbanks will have the company of her sons, Warren and Frederick, and their respective families. Later, she will be joined by her son-in-law and daughter, Lieut. and Mrs. Timmons, who spent the winter and early summer in the Fairbanks home in this city.

The Secretary of State and Mrs. Root are enjoying the simple life at their summer home in Clinton, N. Y., and are preparing for their semi-official trip to Mexico. Two weddings are scheduled as coming events in this interesting family. Mr. Elihu Root, Jr., and his only sister will be the first to leave the home nest.

In the midst of his swinging around the country, feeling the political pulse of the people, Mr. Taft was called to the sick bed of his aged mother, in Massachusetts, where he was joined by Mrs. Taft, who has been spending the summer at Murray Bay, Canada. If the health of Mrs. Taft, Sr., will permit, the Secretary of War will take a trip to the Philippines with his family. It is possible that Miss Helen Taft, who is a contemporary of Miss Ethel Roosevelt, will make her bow to official society about the time the latter is "presented" at the White House.

No such possibility exists in the home of the Secretary of the Treasury, whose daughters, Grace and Helen, are just entering the grammar school. Mr. and Mrs. Cortelyou are spending the month of August on Long Island, according to the custom established during their early married life. There, surrounded by relatives and the friends of their youth, they can hear the "call of the wild," and heed it, too, or if they will, come in for a great deal of lionizing.

The Secretary of the Navy and Mrs. Metcalf are on the Pacific Coast, dividing their time between their beautiful home at Oakland, and visits to the naval stations, which the former must officially inspect.

The Secretary of Commerce and Labor and Mrs. Oscar Straus have about concluded their tour of the West, and are daily expected to arrive at their bungalow in the Maine woods, where they will have a taste of the simple life they both love so well. The Strauses, it will be remembered, were friends of the late Baron and Baroness de Hirsch, whose benefactions have accomplished so much in uplifting the needy Jews of the world. Since the death of the Baroness, Mrs. Straus has been the dispenser of the de Hirsch funds in America. Reared in a home of wealth, and culture, this American exemplar of the Baroness de Hirsch type of woman, is said to be one of the few women in the New World who can play the Lady Bountiful a la the Old World style. According to her idea, good food, refined surroundings, and a moderate amount of amusement, form the basis of successful efforts to ameliorate conditions among the poor. Therefore, in all her benefactions she has been careful to provide food for both mind and body, and thousands of immigrants to this country, rise up to call her blessed.

The Postmaster-General and Mrs. von Myer, who entered the President's official family circle simultaneously with the Strauses, have had their plans for the summer greatly changed by the illness of their young daughters. However, they have made a record for some generous hospitality in their family home at Hamilton, Mass. Among their guests was Duke d'Abruzzi, America's royal visitor from Italy, and, next to the Swedish Prince, the season's most distinguished foreign guest. Mr. and Mrs. von Myer expect to return to Washington early in the autumn so as to arrange their new home. They will be within a stone's throw of the homes of Mr. Myer's colleagues in the Cabinet, Secretary Cortelyou and Secretary Garfield. They will also be near neighbors of that "unknown quantity" of the diplomatic world, the Minister from Turkey, who, though he has been in Washington long enough to become Americanized, and, according to diplomatic precedent, should have been elevated to the rank of Ambassador, has been so entangled by official red tape that his presence here remains officially unknown to the President.

Secretary Wilson, who has been called the "Agricultural Father of his Country," is still without a roof-tree in Washington. He is a widower, and his only daughter is in Paris studying for grand opera. As the hostess of her father's home the first years of his residence at the capital, Miss Flora Wilson developed from a western school girl into an accomplished young lady of the world. The voice she inherited from her mother was cultivated and gave pleasure to the circle of her acquaintance. Finally gaining her father's permission to make singing a profession, she gave up social life here to join the American colony of students in the French capital. Since then, she has spent the summers with her father's people in the Scotch Highlands, where, under their chaperonage, she made her début as a professional singer. No time is mentioned for her return to America.

While officially "all is quiet along the Potomac," and, to quote from President Taylor's inaugural address, "we are at peace with the world and all the rest of mankind," society in Washington is active for a few hours each day after Old Sol sinks behind the blue hills of Virginia. With the vanishing rays of the setting sun, a series of informal visits begin, and the popular hostess will have almost as many callers as at her 5 o'clock tea in winter. A great variety of cooling drinks is served, and happy is she who has to offer her guests a new concoction, warranted to cheer but not inebriate. Next in favor to porch and roof-garden parties are horseback or automobile parties over District hills and dales, with a general round-up at one of the suburban clubs or the new teahouse in romantic Rock Creek Park.

Another playground for Washington is the slow-flowing Potomac. Sails down the river are a century-old institution, affording glimpses of country in the Old Dominion on the right and Maryland on the left; the United States arsenal, the Potomac flats, which are a monument to modern engineering and Congressional generosity, and the Virginia citw of Alexdria, forever associated with the name of Washington. Farther along are the forts for the protection of the national capital from foreign foes, Mount Vernon, the home of the first Chief Justice of the Federal Supreme Court, and the government's proving grounds for big guns at Indian Head.

The upper river is most alluring to the devotees of the rod, the lovers of nature and owners of small craft. Here, the banks are dotted with boat-club houses where gather such merry parties of young people as gladden the heart of all beholders. Here also are to be seen an ever-changing variety of boating frocks. One Frenchy looking gown appeared recently for the first time. It was made of broad blue and white striped linen, trimmed with a band cut in points about the edge of the skirt. The same pointed effect adorned the girdle and the low-cut neck of the bodice. With it was worn a lingerie blouse, pretty enough to make the wearer look suitably dressed for the informal hop that followed the little excursion on the river.

Society in several cities is interested in the announcement of the engagement of Miss Sally Faulkner of this city and Stephen R. Snodgrass of Martinsburg, W. Va. Miss Faulkner made her début here during her father's term in the Senate and has since spent a part of each season here as a resident. She is a particularly handsome young woman and popular as a dinner guest, which is the test of every one's social success. The wedding is set for October 22, and a special train will take the guests from Washington to the Faulkners' summer home in West Virginia, where the ceremony will take place.

Another recently-announced autumn wedding of interstate interest is that of Miss Virginia Lee, daughter of Mrs. Lee and the late Gen. Fitzhugh Lee, to Lieut. John Carte Montgomery, U. S.A. Lieut. Montgomery is stationed at Fort Riley, Kan., where Miss Lee's brother, Lieut. George Mason Lee, and her sister, Mrs. Brown, wife of Lieut. Lewis Brown, have their homes. After this marriage, Mrs. Lee will have given three daughters and a son to the Seventh Cavalry, her eldest daughter, Elden, being the wife of Capt. Rhea, now stationed at Fort Leavenworth.

Miss Valleaux Elliott of Los Angeles, Mr. and Mrs. J. J. Suess of Redlands, H. A. Williss of Palo Alto, Mr. and Mrs. Charles Doolon and M. H. Gulliver of Oxnard; Miss Alice Jones of Santa Monica and V. R. Sterling, Mrs. Charles Bush, Miss Minerva Schwartz and Miss Ethel Shaler of San Francisco are some of the Californians in Washington this week.

George J. Gibson of Salt Lake City, Mr. and Mrs. N. C. Parker of Portland and Messrs. W. S. Pierce and George F. Palmer of Seattle are also here.

GRACE PORTER HOPKINS.

DOMINGUEZ NOW CAPTAIN.

Advancement for Man Who Served in Fire Department Several Years and Received High Markings.

Arthur E. Dominguez was appointed a captain of the Los Angeles fire department on Saturday, after having served for several years in the department.

He began his service on June 1, 1900,

CAPT. ARTHUR E. DOMINGUEZ, who will be in command of one of the new companies of the fire department.

when he was appointed a ladderman and was assigned to Company No. 11. He resigned from the services to accept a position with the Empire Construction Company, but reëntered the fire department the last of 1903.

Capt. Dominguez made a fine showing in his examination, having ranked as highest man in examinations (as horseman and driver, and having successfully passed in four successive examinations.

Million from Snails.

"Most people would be horrified to learn that the finest mutton in the world comes from sheep fattened on snails," says a large breeder of Southdown sheep, quoted in The London Daily Mail. "Nevertheless it is a fact. In seasons when snails are plentiful the mutton from our sheep has a delicious flavor which it never acquires from the most scientific form of feeding. On the Continent a diet of snails is a regular cure for consumption and is said to fatten and nourish the body in a wonderful way. There is a popular superstition that the unique and delicate flavor of Southdown mutton is due largely to the quantity of wild thyme which they crop with the grass in their pastures. But personally I give the snails the greater part of the credit for the soft, plump flesh and the sweetness of flavor in our celebrated sheep. So much is this the case that the saying, 'Good snail year, good sheep year,' has become almost a proverb among shepherds and breeders."

DAILY STRAW VOTE.

A straw canvass of the voters of the Los Angeles Trust Company's building, on the successor to President Roosevelt, resulted as follows:

REPUBLICANS.	
Taft	112
Hughes	52
Cortelyou	34
LaFollette	7
Foraker	8
Fairbanks	2
DEMOCRATS.	
Bryan	29
Johnson	17
Judge K. M. Landis	1

PICNIC ENDS IN FIGHT.

Butchers' Barbecue Is Lively Affair and Various Contests Are Disgraced by Hoodlums.

The butchers' picnic at Schuetzen Park yesterday afternoon all but ended in a free fight. The festivities were conducted under the auspices of the packing-house butchers of Los Angeles, but a lot of hoodlums gained admission to the grounds, and confusion was the result.

Having in mind the fact that on previous occasions, the picnickers had suffered from dryness, the Arrangements Committee had provided a generous supply of beer. A number of brewery wagons, each containing its quota of full kegs, arrived at the scene of the festivities early in the day. Ample arrangements were made for dispensing the beverage, and when the merry makers arrived on the grounds they found booths erected where liquid refreshments could be obtained.

During the earlier part of the day only the butchers themselves and their friends were on the grounds, and affairs were conducted in a decorous manner. Later outsiders began to arrive, and then the trouble started. The kiosks where beer was on sale suddenly became the center of attraction, and before an hour had passed bedlam had broken loose.

By 5 o'clock the bibulous ones had indulged to such an extent that they knew little of what was happening, and cared less. The games became but farces and each ended in an argument. When finally the greased pig was brought out the mob had gotten beyond the control of the committeemen, and it was almost impossible to clear sufficient space to liberate the animal.

Finally the crowd was forced back more or less, and the man having charge of the contest announced that the animal would first be liberated, after which he would count, "one, two three." On the "three" the crowd was at liberty to start after the pig, the one capturing it receiving the beast as a prize.

The men who had charge of the box containing the pig turned it over, ripped off the front boards and turned the animal loose. The manager attempted to count, but before the word "one" had passed his lips, the crowd was upon the unfortunate animal, and the tussle commenced.

The pig was thrown to the ground the first thing, and then the men began fighting over it.

One woman, flushed of face and almost unable to keet her feet, hammered one of the men over the head with an empty beer mug, and demanded that he stop hitiing another man. One of the committeemen tried to quiet the disturbance, but he was rudely jostled aside and warned to get out of the way. Finally one of the men was declared the victor, and the quarreling started all over again.

After the pig-chasing contest the quieter element, with the exception of those who had charge of the arrangements and had to stay till the end, began to leave, and the trouble-makers were allowed to have things their own way.

To Residents of San Francisco:

The San Francisco Call, now the best San Francisco newspaper, has opened a branch office at No. 625 South Spring street, where advertisements and subscriptions will be received. Send in your subscription, and the Call will be delivered to you daily, by carrier. William Winecup, agent. Telephone Main 2701, Home A1581.

Clearinghouse Banks.

NAME	OFFICERS	
The National Bank of Commerce in Los Angeles N. E. Cor. Sixth and Spring Sts.	F. M. DOUGLAS, Pres. CHAS. EWING, Cashier	Capital ... $200,000 Surplus $50,000
First National Bank S. E. Cor. Second and Spring	J. M. ELLIOT, Pres. W. T. S. HAMMOND, Cash	Capital .. $1,250,000 Surplus ... $250,000 Und. Prfts $1,197,747
Citizens' National Bank S. W. Cor. Third and Main Sts.	H. J. WATERS, Pres. A. J. WATERS, Cashier	Capital ... $500,000 Surplus and profits .. $225,000
Broadway Bank & Trust Co. 308-16 S. Bdw., Bradbury Bldg.	WARREN GILLELEN, P. R. W. KEENY, Cashier	Capital ... $250,000 Surplus and undivided profits $15?.000
Commercial National Bank of Los Angeles, 422 S. Spring St.	W. A. BONYNGE, Pres. C. N. FLINT, Cashier	Capital ... $200,000 Surplus and undivided profits ..$40,000
Farmers' and Merchants' Natl. .....Bank Cor. Fourth and Main Sts.	I. W. HELLMAN, Pres. CHAS. SEYLER, Cashier	Capital .. $1,500,000 Surplus and profits .. $1,600,000
Merchants National Bank N. E. Cor. Second and Main	W. H. HOLLIDAY, Pres. MARCO H. HELLMAN, Cashier.	Capital ... $200,000 Surplus and profits $450,000
American National Bank S. W. Cor. Second and Broadway	W. F. BOTSFORD, Pres. Wm. W. WOODS, Cashier	Capital .. $1,000,000 Surplus and profits ... $125,000
The United States National Bank of Los Angeles Cor. Main and Commercial Sts.	ISAIAS W. HELLMAN, Pres. F. W. SMITH, Cashier	Capital ... $200,000 Surplus and und. profits..$58,000
National Bank of California N. E. Cor. Second and Spring	J. E. FISHBURN, Pres. R. I. ROGERS, Cashier	Capital ... $400,000 Surplus and und profits $125,000
Central National Bank	WM. MEAD, President. J. B. GIST, Cashier.	Capital .....$200,000 Surplus $200,000

Savings Banks.

SAVINGS BANKS

4% INTEREST PAID ON TERM DEPOSITS

3% INTEREST PAID ON ORDINARY SAVINGS DEPOSITS

Savings Deposits in Savings Banks Are Exempt from Taxation to the Depositor.

Southern California Savings Bank Southeast Corner Fourth and Spring Union Trust Building.	CAPITAL AND SURPLUS. $450,000.00 ASSETS $3,000,000.00
German-American Savings Bank 223 South Spring Street Corner Main and First Sts. (Branch)	CAPITAL AND SURPLUS. $800,000.00 ASSETS $10,500,000.00
Security Savings Bank N. E. Corner Fourth and Spring Sts. Herman W. Hellman Bldg.	CAPITAL AND SURPLUS. $700,000.00 TOTAL ASSETS $16,000,000.00

AMERICAN SAVINGS BANK
N. E. Cor. Third and Spring Sts. Capital and Surplus $275,000
4 PER CENT. PAID ON TERM DEPOSITS

Trust Companies.

LOS ANGELES TRUST CO.
2nd and Spring Sts.
Paid-Up Capital One Million Dollars.
2 Per Cent. Interest Paid on Checking Accounts

The Southern Trust Company
114 West Fourth Street.
Capital $2,000,000 Paid in $1,000,000
Surplus, $160,000
This bank pays 2% interest on active, checking, commercial accounts and 4% on term savings deposits. High grade first-class bonds for sale.

TITLE INSURANCE & TRUST CO.
Corner Franklin and New High Streets.
Issues Policies of Title Insurance. Issues Certificates of Title.
Acts in All Trust Capacities. TEL. EXCHANGE 12.

4% INTEREST PAID ON SAVINGS DEPOSITS CONSOLIDATED BANK

The PROVIDENT MUTUAL BUILDING & LOAN ASSOCIATION
Money to Loan on Improved Property or for Building.
Six per cent. interest paid on term deposits. Security is first mortgages on improved realty.
DIRECTORS:
L. W. BLINN, L. J. CHRISTOPHER, N. BONFILIO,
DR. WM. BABCOCK, M. H. HELLMAN, E. A. WILSON,
NILES PEASE, J. M. HUNTER, Secretary.
135 South Broadway, Los Angeles, California.

MERCHANTS' TRUST CO.
207-209-211 South Broadway. Paid Up Capital, $500,000.00
2 Per Cent. on the Daily Balances of Checking Accounts

NATIONAL SECURITIES CO.
DESIRABLE BONDS WITH STOCK BONUS.
209-210 O. T. JOHNSON BUILDING. Home F4290.

7½ PER CENT. INVESTORS. 7½ PER CENT.
Savings Bank Depositors with $100.00 or more become ground floor buyers of Bonds at first hands with Stock Bonus. We will buy the stock for cash. Bonds will pay then over 7½ per cent. yearly.
MUNICIPAL BOND COMPANY,
513-515 Chamber of Commerce Building,
Los Angeles, Cal.
7½ PER CENT. 7½ PER CENT.

"MAKE MONEY EARN MONEY."
4 Per Cent. Interest on Term Deposits.
Bank of Los Angeles
FIFTH and SPRING.

Crackerjack Gold (Cal.)
... BUY IT ...
R. D. ROBINSON CO.,
608 Grant Bldg., Broadway and 4th Sts.
Tenth Year in Business.
Phones—Home A1913. Broadway 1004.

The wonderful growth of small sums in this bank, is demonstrated in our new method of saving.
Dollar Savings Bank and Trust Co.
COR. FIFTH AND HILL STS.

The Inhuman Father.

Gov. Folk of Missouri said the other day of a proposed law:

"This law, I fear, would bear too hard on certain classes. To some people it would be a convenience. To others it would be a cruelty. Thus it is like the luminous paint story.

"'This new invention of luminous paint,' said the young father, 'is going to be an excellent thing in growing families.'

"'How so?' asked a friend.

"'Why,' said the young father, 'you just touch up the baby's face with it before retiring, and then you can see to give him his bottle without making a light.'"

FRED DORR
BROKER
304-306 South Broadway
Member
New York Stock Exchange
New York Cotton Exchange
Chicago Board of Trade

Correspondents:
JOHN H. WRENN & CO., Chicago.
DICK BROS. & CO., New York.

My own private wire to Chicago and New York, connecting with the above correspondents, and all NEW YORK STOCK EXCHANGE HOUSES.

Corporation and Municipal
BONDS
At Prices Netting the Investor
4 to 6½ Per Cent
Descriptive Circular for August Furnished on Application.
Wm. R. Staats Company
351 So. Main St., Los Angeles.
65 So. Raymond Ave., Pasadena.

The present time offers many opportunities for buying the most desirable local Bonds and Stocks at attractive prices Information furnished.
JAMES H. ADAMS & COMPANY
111-113 W. Fourth St.
LOS ANGELES, CAL.

BANANAS.
An acre of tropical land will produce annually from 500 to 1000 bunches of bananas. We sell you the land, plant it in bananas, cultivate it for you on contract, and give you a deed to land when paid for in full. You get the profits. Groves of one acre up, on easy terms. Five acres yield big income. Avail yourself of this unusual opportunity. For particulars call or write C. P. BOWERS & COMPANY, 218 Mason Bldg.

"MAKE MONEY EARN MONEY"
4 Per Cent. Interest on Term Deposits.
Bank of Los Angeles
FIFTH and SPRING.

HAY
No. 1 California Oat Hay $9.00 Per Ton
No. 1 Barley Hay $12.50 Per Ton
Fancy Barley Hay
Fancy Alfalfa
Los Angeles Hay Storage Co.
1620 East 7th St.
Both Phones 1596

I GROW HAIR

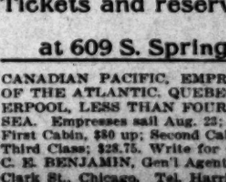

CURE all Scalp Diseases, stop Falling Hair, prevent Baldness, grow Ladies' and Children's Hair rapidly.
FURNISH entire growth beside hair pieces. (Combine black and gentlemen's for stamp.)
Prof. G. A. GARLOW, Specialist
Rooms 428-429 Citizens National Bank Bldg., Cor. 3d and Main Sts., Los Angeles, Cal.
Consultation Free—9 to 5

Ocean Steamships.

North-German Lloyd
Fast Express Service
PLYMOUTH—CHERBOURG—BREMEN

Cecilie(N'w)	Aug 29, 1PM	Cecilie(n'w)	Sep. 17, 11 AM
Kaiser	Aug. 27, 10 AM	Kaiser,	Sept. 24, 10 AM
K. Wm. II.,	Sept. 3, 1 PM	K. Wm. II.,	Oct. 1, 11 AM
Kronprinz,	Sept. 10, 7 AM	Kronprinz,	Oct. 8, 2 PM

Twin-Screw Passenger Service
PLYMOUTH—CHERBOURG—BREMEN, 10 AM

Barbarossa	Aug. 15	Bremen	Sept. 12
Kurfuerst	Aug. 22	Barbarossa	Sept. 19
Friedrich	Aug. 29	Kurfuerst	Sept. 26
*Gneisenau	Sept. 5	Friedrich	Oct. 3

*Bremen direct

Mediterranean Service
GIBRALTAR—NAPLES—GENOA, AT 11 A.M.

P. Irene	Aug. 17	P. Irene	Sept. 21
K. Luise	Aug. 31	K. Luise	Oct. 5
K. Albert	Sept. 7	K. Albert	Oct. 19
*Neckar	Sept. 14	*Neckar	Oct. 26

*Omits Genoa.
From Bremen Piers, 3d and 4th Sts. Hoboken.
North German Lloyd Travelers' Checks Good All Over the World.
OELRICHS & CO., NO. 5 BROADWAY, NEW YORK. ROBERT CAPELLE, 754 VAN NESS AVE., SAN FRANCISCO, CAL.

HUGH B. RICE CO.
Steamship Agents All Lines.
Tickets and reservations
at 609 S. Spring St.

CANADIAN PACIFIC. EMPRESS LINE OF THE ATLANTIC. QUEBEC TO LIVERPOOL, LESS THAN FOUR DAYS AT SEA. Empresses sail Aug. 23; Sept. 6, 20. First Cabin, $80 up; Second Cabin, $45 up; Third Class; $28.75. Write for particulars. C. E. BENJAMIN, Gen'l Agent, 232 South Clark St., Chicago. Tel. Harrison 1714.

SPORTING PAGE.

CARLISLE GETS THREE HOMERS.

With All This Record Hitting Los Angeles Loses.

Smithy Kanes Bang Nagle for Seven Doubles.

Great Crowd of Fans See Two Exciting Games.

[BY DIRECT WIRE TO THE TIMES.]

SAN FRANCISCO, Aug. 18.—[Exclusive Dispatch.] Both baseball games today were sensational, and when the day was over, Oakland had added two more to its string of victories.

When the umpires called play on the lot across the pond, it seemed as if all Oakland was on hand and it became necessary to enforce ground rules, so large was the crowd. Bill Burns was on the hill for the Angels and Carnes was there for the Oaks and both pitched masterly ball, but a streak of wildness by the Angels in the third, lost Burns his game. The Point Richmond boy walked Haley, but he was forced at second by Willie Devereaux, who went up a base when Carnes received a pass. Jimmie Smith came along with a big two-bagger and the wallop chased his two team-mates over the rubber.

Los Angeles made a tally in the second when Jud Smith reached first on Devereaux's error, and second on Bigby's misplay. Passes to the next three men forced him over the plate. That was all for either team and that was the way the score read at the finish.

Jack Gleason's yard was jammed and hundreds stood out in the field when the game commenced on this side of the bay in the afternoon, and what a game it was.

Seven two-base hits by Oakland and three home runs by Carlisle were two of the features. Bernard was first at bat and he easily made the plate when Carlisle lifted one over the fence. In the third Carlisle hit another homer and that made the score 3 to 0 for the Angels.

Then came the Oaklands with a little batting fest of their own and the score was tied. Hogan then started things with a single and he tallied on a drive by Smith that was good for two bases. Nagle here showed Truck Egan that he was afraid of him and let the big fellow walk.

Left Fielder Carlisle.

Los Angeles ball player who made three home runs in the game with Oakland yesterday afternoon.

Bliss banged one into the crowd for two bases and both Smith and Egan hit the pan. In the sixth Egan walloped out a double and scored when Bliss singled. In the seventh Heitmuller walked, went to third when the Oaks' shortstop made his second double and both were given a run on the hit Bliss poked into the crowd. Haley was given a life in the eighth when Dillon fumbled his hard-hit grounder. Willie Devereaux's single put him on second and he made the last run for the Oaks when Willie Hogan lifted one to the clubhouse.

The Angels' fourth run of the game came in the first of the eighth when Carlisle made a Coast record for home-run hitting by lifting one over the fence, making his third for the day.

The scores:

Morning game:

Los Angeles, 1; hits, 3; errors, 0.

Oakland, 2; hits, 3; errors, 2.

Batteries—Burns and Eager; Carnes and Byrnes.

Afternoon game:

Los Angeles, 4; hits, 7; errors, 2.

Oakland, 7; hits, 11; errors, 1.

Batteries—Nagle and H. Hogan; W. Hogan and Bliss.

Morning game:

LOS ANGELES.

	A.B.	R.	B.H.	S.B.	P.O.	A.	E.
Bernard, 2b	4	0	1	1	2	2	0
Carlisle, lf	4	0	0	0	1	0	0
Dillon, 1b	3	0	0	0	11	0	0
Cravath, rf	4	0	0	0	1	1	0
Ellis, cf	4	0	0	0	1	0	0
Jud Smith, 3b	4	1	1	0	1	2	0
Delmas, ss	2	0	0	0	2	7	0
Eager, c	3	0	0	0	5	0	0
Burns, p	2	0	1	0	0	2	0
Total	29	1	3	1	24	14	0

OAKLAND.

	A.B.	R.	B.H.	S.B.	P.O.	A.	E.
Jim Smith, lf	3	0	1	0	1	0	0
Van Haltren, cf	3	0	0	0	1	0	1
Heitmuller, rf	4	0	1	0	3	0	0
Egan, ss	3	0	0	0	2	2	0
Byrnes, c	3	0	0	0	5	0	0

MAY SUTTON "HAS CAME."

[BY THE ASSOCIATED PRESS—P. M.]

MONTREAL, Aug. 18.—May Sutton, British and United States champion woman tennis player, arrived here today on the steamship Dominion, from Liverpool. She will take part in the championship games at Niagara-on-the-Lake.

NEW CATALINA GAME FISH.

Queer jumping freak of the deep, that has just been captured by T. M. Potter, with a nine-thread line and nine-ounce rod.

MILE-A-MINUTE SMASH.

BARELY MISSES DEATH IN FAST AUTO DASH.

[BY DIRECT WIRE TO THE TIMES.]

FRESNO, Aug. 18.—[Exclusive Dispatch.] Jack Stoner, an old-time bicycle rider and manager of the Standard Motor Car Company of Oakland, received severe injuries today in a local automobile meet by driving his car through a fence. He was badly scalped, had both ankles broken, and some ribs broken. The physicians in attendance are uncertain as yet just what internal injuries were received, but it is thought there is no danger of the accident proving fatal.

An eleven-event race had been arranged under the auspices of the Raisin City Motor Association, in which a number of prominent amateurs from various parts of the San Joaquin Valley were entered.

In the seventh, the most important of the day, Stoner and Bert Dingley of Modesto were the contesting parties. Stoner had a six-cylinder Ford, while Dingley, who drove the Gordon Bennet Cup race in 1905, and is one of the best-known drivers in the State, had a seventy-horse-power Thomas. The machines were in the third lap of the five-mile run, when Stoner, who was just behind Dingley, suddenly shot through the rail fence at the side of the track. The machine jumped over a four-foot declivity, landed twenty-five feet farther on, and turned over. Stoner was thrown about forty feet farther, where he was picked up. The machine had turned an entire summersault. Stoner was gritty and did not lose his nerve at any time. He was at once removed to a sanitarium in this city where his wounds were dressed.

He ascribes the accident to the dusty condition of the track, and to the fact that he was not using goggles. Unable to see, he lost his sense of direction and the accident resulted. The timers declare that at the time Stoner left the track the machines were going a mile in 63. To quiet the spectators Dingley at once started a ten-mile exhibition race, doing it in his Thomas in 10:52 7-10.

Bigbee, 1b	3	0	0	0	8	0	1
Haley, 2b	2	0	0	0	3	4	0
Devereaux, 3b	3	1	1	0	0	0	1
Carnes, p	2	0	0	0	1	1	0
Totals	36	1	3	0	27	8	2

SCORE BY INNINGS.

	1	2	3	4	5	6	7	8	9	
Los Angeles	0	1	0	0	0	0	0	0	0	—1
Base hits	0	0	0	0	1	0	1	0	1	—3
Oakland	0	0	2	0	0	0	0	0	2	—2
Base hits	0	0	1	0	0	0	1	1	2	—3

SUMMARY.

Two-base hits—Jim Smith, Devereaux.

First base on called balls—Off Carnes, 7; off Burns, 2.

Struck out—By Carnes, 5; by Burns, 3.

Double plays—Van Haltren to Egan; Bernard to Delmas to Dillon.

Time of game—1h. 55m.

Umpires—Derrick and Kelley.

Afternoon game:

LOS ANGELES.

	A.B.	R.	B.H.	S.B.	P.O.	A.	E.
Bernard, 2b	3	1	0	0	1	3	0
Carlisle, lf	4	3	3	0	4	0	0
Dillon, 1b	4	0	1	0	9	5	1
Cravath, rf	4	0	0	0	1	1	0
Ellis, cf	4	0	0	0	2	0	0
Jud Smith, 3b	4	0	1	0	0	1	0
Delmas, ss	4	0	0	0	2	1	1
H. Hogan, c	3	0	1	0	1	2	0
Nagle, p	2	0	1	0	0	1	0
Total	32	4	7	0	21	14	2

OAKLAND.

	A.B.	R.	B.H.	S.B.	P.O.	A.	E.
Jim Smith, lf	5	1	1	0	1	0	0
Van Haltren, cf	5	0	0	1	3	0	1
Heitmuller, rf	4	1	1	0	1	0	0
Egan, ss	4	1	1	0	2	5	0
Bliss, c	4	0	2	1	5	2	0
Bigbee, 1b	4	0	0	0	10	0	0
Haley 2b	4	1	1	0	5	3	0
Devereaux, 3b	3	0	1	0	0	2	0
W. Hogan, p	4	0	2	0	1	1	0
Total	37	7	11	2	27	13	1

SCORE BY INNINGS.

	1	2	3	4	5	6	7	8	9	
Los Angeles	2	0	1	0	0	0	1	0	—	4
Base hits	1	0	2	0	1	1	0	1	—	7
Oakland	0	0	3	0	0	1	2	1	x	7
Base hits	1	0	3	0	0	3	2	2	x	11

SUMMARY.

Home runs—Carlisle, 2.

Two-base hits—Heitmuller, Jim Smith, Bliss, Egan, 2; W. Hogan.

First base on called balls—Off Nagle, 4; off Hogan, 6.

Struck out—By Nagle, 1; by Hogan, 5.

Hit by pitched ball—Bernard.

Wild pitch—Nagle.

Time of game—1hr. 40m.

Umpires—Derrick and Kelley.

BEAVERS GET TWO.

TAIL ENDERS WAKE UP.

[BY DIRECT WIRE TO THE TIMES.]

PORTLAND, Aug. 18.—[Exclusive Dispatch.] By waking up and playing fast snappy ball, the Beavers today took both chapters of a double header from the Seals before a big Sunday crowd. Big Eddie Kinsella outgeneraled the visitors, who were led to a 5 to 1 defeat by Barney Joy. In the second game Hartman had the Indian sign on the Californias for six innings, but in the remaining cantos they pulled up, making the result 7 to 2. Joy was hit freely. Kinsella and Bassey both landing three-baggers. The second game was full of fast plays, which were equally divided between the two teams. Jones took an aerial flight in the second and before he had come back to earth four runs were registered by Portland. Errors by Irwin, Wheeler and Strieb aided the locals.

EIGHTEEN INNING GAME.

SANTA BARBARA BEATS HYNES.

[BY DIRECT WIRE TO THE TIMES.]

SANTA BARBARA, Aug. 18.—[Exclusive Dispatch.] Eighteen rattling fast innings and so many double plays that the fans lost the count, coupled with the fact that the real fight of the game lay between the pitchers, featured a record game of baseball here this afternoon, between the Hynes team and Santa Barbara. The locals scored one in the first and both teams goose egged to the fifth, when the visitors tallied. Thus it ran, until the string of goose fruit ran off the board. One, two, three order were the put outs, with straggling hits off Thomas, of the Hynes, and fewer still from San Ferrari, the brand new twirler of the locals, imported here by Manager Oscar Charvez.

Ferrari is a good one, tireless and speedy. His hot ones kept the other side guessing. In the end he tired the Hynes pitcher and in the last half of the eighteenth, Carrillo, of the locals, made a safe hit and stole second. Then came Ferrari to the bat, with two men out and the chances slim. He binged one plump over against the left field fence, scoring Carrilo and ending the game. Score: Santa Barbara, 2; Hynes, 1.

Mangerina was behind the bat for the locals and Lane for the Hynes. Dr. Herbert umpired the game, which was the real goods and far ahead of yesterday's swell exhibition.

CLUBS' STANDING.

PACIFIC COAST LEAGUE.

	Played.	Won.	Lost.	P.ct.
Los Angeles	121	67	54	.554
Oakland	121	70	61	.534
San Francisco	129	67	62	.519
Portland	119	46	73	.386

NATIONAL LEAGUE.

	Played.	Won.	Lost.	P.ct.
Chicago	108	79	29	.731
Pittsburgh	103	62	41	.602
New York	103	61	42	.592
Philadelphia	102	56	46	.549
Brooklyn	109	50	59	.459
Cincinnati	107	46	61	.430
Boston	105	38	67	.362
St. Louis	112	32	80	.286

AMERICAN LEAGUE.

	Played.	Won.	Lost.	P.ct.
Philadelphia	103	62	41	.602
Detroit	102	60	42	.588
Chicago	110	61	46	.580
Cleveland	107	61	46	.570
New York	104	49	55	.471
Boston	105	47	59	.443
St. Louis	104	44	60	.423
Washington	100	31	69	.310

Minor Baseball.

Among the many minor ball games played in Southern California yesterday, scores have been received of the following: At San Diego the Pickwicks beat Pasadena 12 to 1; at Alhambra the Hoegees beat Alhambra 10 to 1; at Pasadena the Morans beat Del Rey 14 to 8; the Thistles lost to Huntington Beach by a score of 1 to 11 at Huntington Beach; at Dolgeville the Nofzigers beat Dolgeville 3 to 1; the W. H. & A. team beat the Boot-Neighbors 6 to 3 at Thirty-eighth and Santa Fé avenue; at Santa Ana the team of that town beat the Seal Gardens 6 to 4; at Prager Park the Hollywoods beat the Suitoriums 14 to 13; at Washington and Alameda streets the Nationals defeated the U.G. team 12 to 3; at Tropico the Tropico team beat the Strongholds 11 to 1; at East Los Angeles grounds the Angeles team beat the East Side Specials 15 to 6; on the Main street grounds Angeles defeated the Unatilla Stars 32 to1; at Garvanza the Manhattans beat Eagle Rock 9 to 6; at Western avenue and Thirty-eighth street the Western Stars beat the Eighth Ward 5 to 0 and the Shriners 2 to 1; at Highland Park, the Parr Colts lost by a score of 4 to 0 to Highland Park; at San Pedro the Merchants beat the Paraffines 17 to 3.

Want Auto Speedway.

NEW YORK, Aug. 18.—[Exclusive Dispatch.] A circular automobile race course and speedway within New York city limits for trying out cars is in contemplation and in fact now in course of actual promotion. The scheme is to once more convert the great Morris Park racing oval into a motor velodroome, the idea being to establish a gentlemen's course for the use of owners, whereon they may try out their cars without police interference it will also prove a useful track for demonstration purposes by dealers.

ALPHABET BOAT FIRST.

C.A.A. CAPTURES BIG RACE CUP.

Wins First of Series for the Chicago Lipton Trophy.

Defeats Nearest Competitor Nearly Four Minutes.

Final Events Will Be Sailed Monday and Tuesday.

[BY DIRECT WIRE TO THE TIMES.]

CHICAGO, Aug. 18.—[Exclusive Dispatch.] The twenty-one footer "C.A.A.," owned by the Price syndicate of the Chicago Athletic Association, yesterday won the first race of the series for the Lipton cup. The victory of the former Detroit yacht was easily achieved, as it finished the twelve-mile course four minutes in the lead of Jackson Park, its nearest competitor. Cherry Circle, representing the same organization as the C.A.A., pushed Jackson Park closely for second honors, and was nosed out on the end in a bowsprit finish by the narrow margin of twenty seconds. Quien Sabe, of the Columbia Yacht Club, was fourth and Yosan of the same club fifth.

The weather for the races was just suited to the C.A.A. and Cherry Circle, the other light air boat and the present holder of the cup. When starting time came a light breeze of about six miles an hour was blowing from nearly due east. The course was a triangle laid out with the starting buoys two miles off the Van Buren-street gap.

The first leg lay southeast and made a close haul of the race in the initial period. When the gun was fired, Commodore Simonton was bearing down on the line with Jackson Park and put his craft over for a beautiful start, with Quien Sabe second, Cherry Circle third, C.A.A. fourth and Yo San fifth. The first four were close together as the line was crossed. Immediately after going over Skipper Price tried to work up to the weather of Jackson Park and Cherry Circle but was luffed out of it by the other two.

C.A.A. went after the leaders and in four minutes had caught and passed Cherry Circle and was slowly overhauling Jackson Park. It was expected Simonton would pinch his craft and hold C.A.A. under his lee but he missed the chance and just before the first stake was reached, C.A.A. went into the lead and was never headed afterward. The racers were still on the wind for the second leg and the positions remained practically the same with C.A.A. increasing its lead.

When the mark was rounded for the run in all were slow with the spinnakers and failed to break them out until long after squaring away. Summary of the race:

	Start.	Finish.	Elapsed.
C.A.A.	2:15	4:12:36	1:58:36
Jackson Park	2:15	4:17:20	2:02:20
Cherry Circle	2:15	4:17:40	2:02:40
Quien Sabe ..	2:15	4:25:44	2:09:44
Yo San	2:15	4:26:07	2:11:07

The other races for the cup will be sailed on Monday and Tuesday.

O'CALLAGHAN BEST.

Easily Proves Himself the Bright Star of New York Athletic Club Swimming Races.

[BY DIRECT WIRE TO THE TIMES.]

NEW YORK, Aug. 18.—[Exclusive Dispatch.] Thomas J. O'Callaghan, Jr., who recently carried off second place in the national swimming championships held at the Jamestown Exposition, was the bright particular star at the swimming races of the New York Athletic Club, held at Travers' Island yesterday afternoon. O'Callaghan won the diving contest with a grand total of 159 points to his credit, while his nearest competitor was W. R. Lee, a clubmate, with 142 points. Eugene Kelly, of the Bath Beach Swimming Club, was third, with 129 points. L. B. Goodwin had an easy time of it in the 450-yard championship swim. Eight starters faced the pistol in this event, but before half the course was covered the number had thinned down to four. Goodwin, using an effective overhand stroke, gradually drew away from his rivals and won easily.

PAT HIGGINS BUSY.

WANDERERS WIN AT CRICKET.

DEFEAT MARYLEBONE TEAM WITHOUT EFFORT.

Pat Higgins Is Big Star of the Day and Voluntarily Retires After Making One Hundred and One Runs—Summerville and A. Mitchell Are the Next Best Batsmen.

The Wanderer Cricket Club literally wiped up the ground with the Marylebone team at Agricultural Park yesterday afternoon, winning by the lop-sided score of 199 to 73. A fair-sized crowd watched the game and about all the spectators could see was the fine work of Pat Higgins of the Wanderers, who, alone, made 101 runs, or twenty-eight more than the entire Marylebone team. He was the big feature of the day and his score is certainly a local record in the way of runs in a cricket game. Summerville of the Wanderers and A. Mitchell of the Marylebones were the next to Higgins in the number of runs, but they were far behind him, for they made but twenty-one. Pat Higgins was not out, but retired voluntarily on account of being "all in" from so much work.

The scores were as follows:

WANDERERS.

P. J. Higgins, retired (not out)	101
M. O. Mold, b, Mitchell	0
F. Summerville, c, Smith, b, Meggett	21
B. Bhumgara, b, Mitchell	1
P. F. Tompkins, L.B.W., b, Mitchell	12
C. Melbourne, retired	17
W. Kitchen, b, Smith	14
A. Tilton-Steele, not out	6
J. Heavon, c, Meggett, b, Smith	8
A. Ramsden, b, Smith	1
A. Letten, b, Smith	0
Extras	16
Total	199

MARYLEBONE.

H. Evans, b, Bhumgara	8
J. E. Heaven, b, Ramsden	2
C. Smith, c, Kitchen, b, Bhumgara	6
W. Meggett, c, Higgins, b, Sommerville	7
F. Stanley, c Bhumgara b, Thompkins	6
W. Wright, c, Mold, b Ramsden	5
W. Webb, run out	1
C. Bird, b, Tompkins	12
A. Miller, not out	2
J. McCombe, b, Bhumgara	1
A. Mitchell, c, Tompkins, b, Bhumgara	21
Extras	7
Total	73

This was a regular game of the Los Angeles County League, and next Sunday the Marylebones and Zingaris will play.

Free! Free!

We Cure Catarrh, Deafness, Ear Noises, Asthma, Throat, Lung and Blood Diseases

ALL APPLICANTS IN PERSON AT THE LOS ANGELES MEDICAL INST., ROOMS 400-402 REMICK BLDG., FOURTH FLOOR, ENTRANCE NO. 517 SOUTH BROADWAY, UP TO AUG. 26, WILL RECEIVE EXPERT TREATMENT FREE OF CHARGE UNTIL CURED. OUR OFFICES ARE ON THE FOURTH FLOOR. TAKE ELEVATOR. BRING THIS AD.

Our Specialties

Catarrh
Asthma
Bronchitis
Deafness
Ear Noises
Rheumatism
Blood Diseases
Catarrh in any form
Chronic Kidney Diseases
Chronic Stomach Diseases and
Diseases of the Nervous System.
Special Diseases.

Specialists Who Cure

The specialists of the Los Angeles Medical Institute have gained an enviable reputation during the past three years, and are known as the specialists that really cure chronic diseases. They are permanently located in Los Angeles, and have built up the largest special practice on the Pacific Coast. The class of people who testify to having been cured at the Medical Institute is proof sufficient of their skill. We specially warn the public against traveling fakirs, who are here today, but may be in San Francisco, Salt Lake, Denver or some other city tomorrow. The Los Angeles Medical Institute is permanently located on the 4th floor of the Remick building, No. 517 South Broadway, where you are always welcome. Call today.

Not Catarrh Alone

The specialists of the Los Angeles Medical Inst. can be consulted free of charge in regard to any curable case. Special department for men.

If You Live Out of Town

To those living out of town we extend an invitation to write and learn of our system of home treatment. All letters are strictly confidential and will be promptly answered. Write today and get started on the road to a cure.

All Diseases

We want every sufferer from chronic or acquired disease to call at our office and let us examine their case. We have made a special study of chronic diseases of all kinds, and for the past three years we have been curing these cases, given up by other physicians. You need not take our word for it but go and call on some of our cured cases. Such testimony is positive proof. Asthma and hay fever cured, deafness relieved, ear noises stopped. In fact, we CURE chronic troubles. Call and see for yourself.

Bring This Ad

A Well-Known Minister

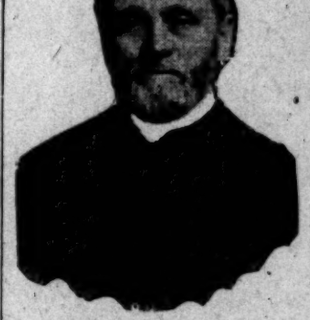

M. M. ESHELMAN, Lomita, Cal.

The following letter received by the manager of the Los Angeles Inst. is proof positive of the value of our treatment after others have failed. Mr. Eshelman's standing is such as to give great weight to anything he says. His letter is given in his own words:

Aug. 1st, 1907.

Dear Sir: For more than thirty years I suffered more or less with nasal catarrh. In that time I tried many remedies, none of which cured, and but few gave relief. From January last until the time I began treatment with you, which was the latter part of June, I suffered a great deal. Many nights passed in sleeplessness and pains day and night. Indeed, I was in a serious condition, but kept it to myself. Your first treatment scattered the pains, and I very much appreciate what seems a very excellent condition. I have scarcely any pains, day or night, eat heartily, sleep well, and work like a young man, though I am 63 years of age.

I give you this voluntary statement as but a slight token of my great appreciation. I regard you as my benefactor, as I am really a new creature as far as health is concerned.

I am a minister in the German Baptist Church, preach the first Sunday in each month at Tropico and put in the remainder of time in religious work and in colonizing in Lomita, five miles northwest from San Pedro.

Very truly yours,
M. M. ESHELMAN.

Such a letter speaks for itself.

Office hours, 9 to 12 a. m.; 1 to 5 p. m. Evenings, Tuesdays and Saturdays, 6 to 8 p. m. Sundays, 10 to 12 m.

The Los Angeles Medical Institute

402 REMICK BLDG., 4TH FLOOR.
517 S. Broadway, Los Angeles, Cal.

Big in power: Small in pounds.
Big in doings: Small in expense.
Big in capacity: Small in bulk.

Type G

A 4-cylinder air-cooled engine that never over-heats; and never freezes; but works all the time. A strong, jarless, lightweight machine that gives you the full comfort and enjoyment of all it will do.

Come here and prove this great little car.

Shaft-drive Runabout, $1,800 4-cylinder Touring Car, $2,800
4-cylinder Light Touring-Car, $1,850 6-cylinder Touring Car, $4,000
f. o. b. Syracuse

R. C. HAMLIN, 1306 S. Main St.

G Touring-Car, $1,850

FRANKLIN

CHESS MASTERS READY.

All the Great Players Will Appear at Carlsbad in Big Contest That Begins Today.

[BY DIRECT WIRE TO THE TIMES.]

NEW YORK, Aug. 18.—[Exclusive Dispatch.] For the first time in the history of chess, the masters of the game will compete at Carlsbad in an international congress, to the prize fund of which the municipality has contributed generously. This event is scheduled to open Monday forenoon with twenty-three experts, representing ten different countries, including America, England, Germany, France, Russia, Austria, Hungary, Switzerland, Holland and Sweden. The field is quite as strong as the one at Ostend. This year Dr. Tarrasch, the winner of the championship tournament there, will meet Marcozy, the Hungarian champion. Both Bernstein and Rubinstein, who tied for first place in the masters' contest at Ostend, will also compete at Carlsbad. The tournament will be of one round, in which each competitor will meet all the others once. Five games will be played each week, the unfinished games being decided on the sixth. There are nine prizes.

Wanzee Wins Cup.

KIEL, Aug. 18.—Many Americans, who are to be the guests of the German yacht clubs the coming week, today saw the Emperor's cup won by the Wanzee Yacht Club's yacht Wanzee, which defeated Prince Henry's yacht Tilly X, by twenty seconds.

Automobiles
Cadillac
Lee Motor Car Co.
1218-20 So. Main

POPE HARTFORD TRIBUNE TOLEDO
WHITE STEAM CAR
WHITE GARAGE 710 South Broadway
H. D. RYUS, Mgr. Phone Broadway

The Maxwell
"Perfectly Simple and Simply Perfect"
MAXWELL-BRISCOE MOTOR CO.
Western Distributing Agents
Phone Broadway 4000
1211-1213 South Main

No sand too deep
No hill too steep.
JACKSON
16 h.p. 2 lamps
Shaft drive
4 cylinder
Immediate delivery. Let us demonstrate.
A. W. GUMP AUTOMOBILE CO.
1113-1115 S. Main St.

Reo Motor Car
LEON T. SHETTLER
633 S. Grand Ave.
Sunset Ex. 633 Home

FRANKLIN
MOTOR CARS
4-Cylinder, Air Cooled
R. C. Hamlin, agent for Southern California. Home B 4466. South
1306 S. Main Street.

"Simplicity"
The MOTOR CAR WITHOUT A CLUTCH
Before buying an Auto, see this
Office, Room 615, 453 S. Main—Broadway
S. Main. Phone

Thomas, Packard, Stevens-Duryea, Automobiles. Western Motor Car Co. 415 S.

Pierce-Racine
4 Cylinder, 40 H. P. Touring
$2750 Equipped
1048 So. Main Street

DARRACQ
DE LUXE
ST. LOUIS
QUEEN
OVERLAND
PACIFIC AUTOMOBILE CO.
1039-1039 South Main Street

CLEVELAND MAXWELL
KISSELKAR
WOOD'S ELECTRIC VEHICLE
Lord Motor Car Co.
1044 S. Main Street

ROYAL
(Built in Cleveland)
MORLEY AUTO CO.
Salesroom 1136 S. Main St.
Both Phones Ex. 225

Tourist
OUR FACTORY OPEN FOR YOUR INSPECTION
Come and see how we make them
Cor. Main & Venice
AUTO VEHICLE COMPANY

You can now afford an Automobile. We have several first-class second hand RAMBLERS cheap.
W. K. COWAN
830-834 So. Broadway

1907 Mitchell
4-Cyl. 18 H.P. Runabout
4-Cyl. 30 H.P. Tour'g Car
4-Cyl. 36 H.P. Touring Car
1501-1505 SOUTH MAIN ST.

RAMBLER
W. K. COWAN
830 South Broadway
Los Angeles

OLDSMOBILE
Palace Touring Car, Gasoline
Roadster, Two-Cycle Car, Runabout
All in stock.
H. O. HARRISON CO.
1207-1209 S. Main.

RICE-NIMOCK-LeSAGE FURNITURE CO.
Formerly
BROADWAY DRAPERY & FURNITURE CO.
Moved to Our New Building
723-725 South Hill Street

McBurney's
Kidney, Bladder and Rheumatism Cure
ONE BOTTLE CURES
Prepaid $1.50. All druggists. Send 2c stamp for booklet.
W. F. McBURNEY,
2007 VERMONT AVE.
For a sample bottle.

MORPHINE
and other drug habits cured by HABITINA. Pay when cured. No cure or interest. Booklet sent to any drug habitue by mail. Register your druggist or his name. DELTA CHEMICAL CO. For sale in Los Angeles

THE CITY'S GATES.

HOYLE HEIGHTS.

Hoyle Heights Improvement ...ion held a meeting at A.O. ...'s Hall on East First street, ...day night, to consider what steps ...ld be taken with regard to certain ...ements urgently needed in the ...ict. The various committees ap... ...d at previous meetings reported. ...ussion on fire and water re... ...ed that the hydrants asked for in ...ty north of East Fourth ...ld already been put in and ...e district was fairly well pro... ...the absence of mains on some ...reets has delayed the installa... ...ts in the southern district, ...ich but little had been ac... ...there.

...ittee on parks, which had ...of the arrangements for music ...Park, reported that noth... ...been accomplished. All efforts ...the necessary funds were un... ...and the members stated that ...ated that there would be no ...certs in the park this year. ...mittee further reported ...ovements for Hollen... ...which had been requested ...Commissioners, would be ...f possible.

...ication was addressed to ...of Public Works asking that ...ken to have the parking be... ...sidewalks and curbs in front ...property cleaned up.

...Tucker of Riverside ...ed Sunday at Calvary Bap... ...The pulpit of the church ...ant for some time and the ...of the congregation have ...declined to extend to Rev. Mr. ...a call. The formal notification ...ould be sent the minister dur... ...coming week. The church is ...the most flourishing religious ...ion in Boyle Heights.

...ch a coating of oil was spread ...First street, between Fresno ...Pecan streets. The roadway ...is in very bad condition. The ...place, was six inches deep.

...Rev. J. Ross, pastor of the Eu... ...Methodist Episcopal ...conducted a series of revivals ...Moss tract last week. The ...were well attended and Boyle ...Methodists say that the experi... ...is to be repeated in other sections. ...Hutton is having built a hand... ...residence on Rowan street, near ...Avenue. The house will be ...ready for occupancy within a few ...

...work on Ezra street is all but ...ed. The street has been graded, ...curbs have been laid and cement ...sidewalk is said to be increas... ...rapidly and owners look ...ahead soon in the neighbor...

...Mrs. C. R. Vesper of No. 2022 ...Orchard street had as their guests ...Mr. and Mrs. William Nichols ...of Wis.

NORTHWEST.

...unlikely that a Baptist ...be organized at Echo Park ...long trip which Baptists ...have to make in order to ...This makes it very desirable ...that arrangement be made to ...the church people living in ...that section.

...Glendale Methodist Church ...dedicated yesterday, the sermon ...preached by Presiding Elder A. ... Many ministers were ...special prayer services were ...held during the week preceding ...dedication. The pastor of the ...church is Rev. J. M. Baxter, to whose ...efforts the erection of the ...church was in great part due.

EAST LOS ANGELES.

...Rev. Dr. S. E. Wishard, the ...pastor in charge of the new ...mission station in the Mt. Wash... ...district, is meeting with great ...success. Already a little chapel has ...been built without any outside assist... ...and a fine congregation is being ...built up. It is expected that before ...long a permanent church organization ...will be in existence with a regular pas... ...in charge of the work. East Side ...people are very enthusiastic ...and what has been accomplished and ...what the movement their full ...support.

HIGHLAND PARK.

...George Logie of Douglas, Ariz., ...preached last Sunday at the Highland ...Presbyterian Church. A number ...of former parishioners took advan... ...the occasion to renew their ac... ...quaintance with him and the little ...church was crowded to its capacity. ...Mr. Logie is spending the summer ...visiting and around Los Angeles and ...probably again preach at High... ...land before returning to Arizona.

...Mrs. P. Thornton and Miss Mary ...Thornton, both of Los Angeles, ...were married last week at Highland ...Park by D. R. Colmerry officiating. ...Mr. and Mrs. G. W. E. Griffith have ...returned from a northern trip. Mr. ...Griffith saw great things for ...Los Angeles and other northern cities. ...Mr. Bailey and some friends from ...the Chevalesent Home were ...also present. They have in view the ...erection of a hospital and Dr ...Griffith assisted them in looking ...over the field.

...Miss Smithson will leave Tuesday ...next week to his old home in Ohio. ...Many improvements have been made ...and additions in the hall of let...ters at Occidental College, preparatory to the opening of the next semester.

Several valuable art studies have been presented to the college, the donor being G. W. E. Griffith and John A. Merrill.

The improvement of New York street from Pasadena avenue to Ash street will be begun at once.

On Tuesday evening, August 20, there will be a union evening picnic at Sycamore Grove Park by the members of the Christian Endeavor societies of the Olivet Presbyterian and the Christian churches.

Dr. and Mrs. J. E. Maxwell will leave Thursday for Emporia, Kan. The doctor will occupy the chair of philosophy in Emporia College.

THE SOUTHWEST.

Mrs. W. L. Hazen of No. 424 West Jefferson street has as her guests Mr. and Mrs. E. W. Madison of Kansas City.

Miss Harlet Kelliher of No. 1102 West Twenty-seventh street has issued invitations for a reception to "Ye Bachelor Maidens" on Friday next. The invitations are quaint and original in design. "Progressive flowers" will be the chief feature of the evening's entertainment. That the whole affair will be decidedly out of the ordinary is assured and the invited guests are looking forward to it joyously.

Street work is being pushed vigorously in the southwest. Property holders on Twenty-eighth street promise that, before the winter rains set in, their street will be one of the finest in the city. Land owners on other streets are also active.

The proposition to widen Hoover street is attracting the attention of residents of the southwest and the movement is securing loyal support. The matter is scheduled for consideration by the Board of Public Works today and those interested are hoping that something will be accomplished. The petition for widening was signed by a representative list of property holders.

UNIVERSITY.

The old Ziegler house in the University district will be turned into a dormitory for the use of the young women attending the University of Southern California. The house used heretofore is now too small and a change was urgently demanded. The building will be thoroughly overhauled and several important alterations will be made before the opening of the college year.

At the home of Mr. and Mrs. A. S. Burns, No. 1281 West Forty-first street, a garden party will be held Wednesday evening in honor of the members of Reba Rebekah Lodge. An excellent programme has been prepared for the occasion and refreshments will be served. A feature of the evening will be fortune telling by a gypsy.

On Friday evening the Budlong Avenue Christian Church will hold its annual garden party at the home of Mrs. McNutt on Santa Monica avenue. An elaborate musical programme has been arranged and other attractions are promised. The programme will be rendered on the wide verandas of the house and the grounds will be decorated with lanterns and in other ways made attractive.

Mr. and Mrs. W. Hook have returned from their honeymoon trip through the East and ar enow staying with Mr. Hook's mother at her home on Adams street and Vermont avenue.

Prof. T. C. Knoles of the university, is supplying the First Methodist Church of San Diego during the absence of Mr. Guild, the regular pastor.

PICO HEIGHTS.

Property owners in Pico Heights are working for better fire protection. As far as equipment is concerned the neighborhood is fairly well off but there are not enough hydrants according to the report of Capt. Bruflat of the Pico Heights engine company. Steps will be taken to secure at least fifty more.

W. T. Dalton has begun the erection of an eleven-room house at No. 1009 Lake street. The building will be two stories in height and will be occupied by Mr. Dalton as a residence. The work is being done by L. McKinnon.

August 28 has been decided upon as the date for the wedding of Miss Josephine Le Doux and John Reed Kirkpatrick. The marriage will be a quiet one at he home of the parents of the bride-to-be, Dr. and Mrs. J. A. Le Doux, of No. 1430 Constance street.

Mr. and Mrs. William James Chick of No. 1040 Arapahoe street left last week for Minneapolis. They were accompanied by Mrs. Henry Pohler and the Misses Pohler.

Louis Nordlinger of No. 2225 West Fifteenth street has gone to Lake Tahoe to join his wife, who has been spending the summer at the resort.

Miss Gunther of Dayton, O., is the guest of Mrs. T. Alonzo Fogarty of No. 2055 West Sixteenth street.

Dr. and Mrs. G. Knepper of No. 1009 Manhattan Place have as their guest their daughter, Mrs. Norwood B. Smith of San Francisco.

Mrs. Elizabeth C. Crossley of No. 320 South Alvarado street will leave today for an extended trip through the East. She will be accompanied by her sister, Mrs. C. S. S. Forney of San Francisco, and her brother, William T. Collins of this city.

The choir of the Pico HeightsCongregational Church gave a musical praise service at the church last night. The choir had been carefully trained for the occasion and the service was greatly enjoyed.

Mrs. Albert Willis of West Pico street left last week for a trip through the Yosemite Valley. Later she will visit the Yellowstone Park and then probably will visit her old home at Syracuse, N. Y. Mrs. Willis's brother is a member of the faculty of the University of Syracuse.

Mrs. J. M. Schaefle, wife of Rev. Mr. Schaefle of the Pico Heights Congregational Church, has returned from Santa Ana, where she went for a brief rest. Mrs. Schaefle was worn out from overwork but comes home much invigorated. The growth of the Pico Heights Congregational Church has made great demands upon the pastor and Mrs. Schaefle has devoted much time to assisting him.

The effect of the improvements on West Pico street is already becoming apparent. Building permits are being taken out and there is every indication that the section will soon become one of the most important suburban business sections of the city.

THE SOUTHEAST.

The young ladies of the Philathea class of the Third Presbyterian Church entertained the young men of the class at the homes of Miss Diebert and Miss Dietrich on East Adams street, Friday evening. The two places adjoin, and the grounds were brilliantly decorated with Japanese lanterns. The amusements of the evening consisted of old-fashioned out-door games.

The party was arranged by the members of the Reception Committee of the class, Miss Florence Smith, Miss Edna Denham, Miss Blanche Diebert, Miss Lucile Yost and Miss Amelia McKinney. The officers of the class are: Miss Nacy Wright, president; Miss May Yapp, vice-president; Miss Verne Merrick, secretary, and Miss Margaret Miller, treasurer.

Mr. and Mrs. Joseph Moffett of No. 126 East Thirty-sixth street are at Manhattan Beach for the summer.

Mrs. Burke Davis, who have been visiting relatives in Akron, O., has returned to her home on South Main street.

The work of extending the gas system on Vernon avenue is now under way. Last week eighteen carloads of pipe arrived, and will be laid as fast as possible.

Mrs. Edward Ryan of East Thirty-sixth street has purchased a lot at Manhattan Beach, and expects to live there.

Mr. and Mrs. W. C. Merwin of No. 631 East Thirty-sixth street have moved to Covina, where they will make their home henceforth. Mr. Merwin will have charge of the business of the Wells Fargo Express Company at that place.

August 28 has been set for the wedding of Miss Madeline Caldwell to Charles E. Girard.

The business block which O. Sassman is erecting at the corner of Moneta and Vernon avenue will be ready for occupany within a month. The lower floors will be fitted up as stores, while the usptairs portion will be divided into dwelling apartments.

Other buildings are in course of construction on Vernon avenue and a prosperous suburban business center is rapidly developing. The activity manifested in building circles has put confidence into the hearts of the land owners and many improvements are being made. Vacant lots, which have long presented an unsightly appearance, are being cleared up and put into salable condition.

WILL ASK FOR "BIRD DAY."

Bird Lovers Seek to Have Time Set Apart in Schools to Study Feathered Friends.

Here's a good cheer sfor the pupil of the public schools—the prospect of another holiday in addition to the ones which have already been sandwiched into the semesters of the school year.

"Bird Day" may find a place on the programme of holidays, if the wishes and exertions of certain bird lovers of this country bear fruit. The city Board of Education, as well as the county board, will be appealed to in order that a day may be set aside especially for the purpose of interesting the children of the public schools in the birds of California.

The idea originated in the East, and "Bird Day" is now observed in numerous public schools of Pennsylvania, Massachusetts, Connecticut and Iowa. Oil City, Pa., was the first municipality, so far as is known here, to take up the idea and establish an annual "Bird Day." May 4 is the day set for the study of birds in that city, and the children developed much enthusiasm over it, and have astonished their friends with the amount of bird lore they have gathered.

Ornithologists here say the experiment is well worth the time that would be taken from the regular school work, and that a study of the birds of Southern California by the children of the public schools would soon result in a changed attitude toward these feathered friends of the farmer and horticulturist, which would mean added protection to the birds and thus an increase of the army of songsters that prey against destructive worms and insects.

The "Bird Day" observance at Fort Madison, Iowa, is endorsed most heartily by the superintendent of the schools there. He speaks of the joyful interest of the children and says:

"This year they brought their pet birds; they decorated the rooms with flowers and tree branches, and ornamented the boards with drawings of birds, birds' nests, flowers, etc. The buildings rang with the music of birds all day, and while the children learned of the bird life and the usefulness of these songsters to the State, visitors came until standing room at many of the schools was at a premium. Many practical lessons were learned by the children which will result in better protection for the birds."

In other places, it is said, "Bird Day" is observed by a series of lessons and practical observations in the open air, where the children are taught to observe the sentient, living world around them, and to know the various species of birds which are a direct help to the dweller in city and country.

FREE FARE
Upon presentation of return coupon we refund full round-trip fare to all electric towns on all purchases of $10 and up, except hour specials.

BRENT'S
710-712-714-716-718 SOUTH MAIN

CAUTION
Be sure you're right. Brent's is not at the corner of Seventh and Main, as many people suppose, but a little farther toward Eighth street — Nos. 712-714-716-718 South Main.

SELLING OUT!

The One Sale That Draws the Crowds—We Pull the Bottom Out of the Furniture Market

50, 45, 40, 35, 30, 25 per cent. reductions. And real ones. Extra teams. Extra salesmen. We must empty the store. Everything goes. Another upheaval. Greatest week of all. Sales must increase so prices tumble.

Hour Specials
Monday Morning
8 TO 9.
Fine Linoleum—Good heavy quality; good colors and patterns. Monday, 8 to 9 ..... 39c Yd.
9 TO 10.
Our Pillows Contain Feathers Only—Good feather pillows; 3 lbs.; good heavy ticking. Monday, 9 to 10, 4 to one customer 55c
10 TO 11.
Good Heavy Window Shades—Size 3x7. Complete Monday, 10 to 11 ..... 35c
11 TO 12.
Good Extension Table—42-inch square top; 5 legs; quartered golden oak finish. Monday, 11 to 12 ..... $4.25

Hour Specials
Monday Afternoon
1 TO 2.
Best Combination Kitchen Table—Has two flour bins, two drawers and moulding board; size of top 26x46. Monday, 1 to 2 ..... $3.50
2 TO 3.
Good Box Couch—Best springs; good ticking. Monday, 2 to 3 ..... $2.75
3 TO 4.
Handsome Brussels Rugs—Good patterns and colors; 9x12. Monday, 3 to 4 ..... $10.75
4 TO 5.
Handsome Velvet Rugs—Size 27x54; choice of entire stock. Monday $1.45

All Sewing Machines Must Go
$12.75 Buys a Good One

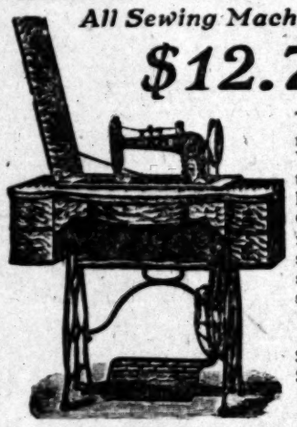

Time is short and we must have the room. What do you think of this? Good new drop-head sewing machine? Guaranteed ten years by makers! Has full set steel foot attachments, solid oak stand $12.75

Other machines $18.75, $25.00, $35.00, $37.50, $40.00, $45.00. No higher. Payments as low as 50c weekly.

Sensational-Selling Out All Mattresses
Lowest prices ever quoted—Only the best makes carried. We need the room our stock takes up. Watch the mattresses go out in a hurry at such prices as these:
NO. 3 EXCELSIOR COTTON TOP MATTRESS—B grade ticking. All sizes $2.00
NO. 2 EXCELSIOR COTTON TOP MATTRESS—C grade ticking. All sizes $2.35
NO. 1 EXCELSIOR COTTON TOP MATTRESS—D grade ticking $2.75
OUR BEST REVERSIBLE MATTRESS—Has excelsior center and cotton top and bottom; this mattress is very popular, as it can be used on both sides $3.50
GENUINE SANITARY MATTRESSES—Made of sea moss and pure white cotton $4.00
VERY BEST SILK FLOSS MATTRESSES—Silk floss is a very popular material. It is remarkable for its lasting quality. All sizes.
Weight 30 lbs. $6.00
Weight 25 lbs. $7.50
Weight 30 lbs. $9.00
Weight 35 lbs. $10.50
PURE WHITE COTTON MATTRESSES—All sizes.
Weight 25 lbs. $3.60
Weight 30 lbs. $4.00
Weight 35 lbs. $4.40

Closing Out All Pianos
We Have Decided to Close Out Our Reserve Stock of Pianos.
A good upright piano, mahoganized case, 7 1-3 octaves. This is a piano that will give satisfaction; 6 in this lot.
Closing out $119.00
Four new upright pianos $135.00
Three new upright pianos $150.00
Eight new upright pianos $185.00
Don't miss this sale.

Closing Out All Extension Tables
Now is the time! Our entire stock of fine extension tables sacrificed. Absolutely sold without profit. Don't imagine "Brent's" is at the corner of 7th and Main! Look for our numbers, 712-714-716-718 S. Main! Save money while we are closing out!
FINE SOLID OAK EXTENSION TABLE. Has 42-inch square top, 5 heavy 3½ inch turned legs. Extends to 6 ft.; worth $12.50; closing out $7.95
Other extension tables up to $100. All priced in proportion.

Any Rest This Year?
If you are to take a vacation, better go to pleasant Coronado, where you can get what you want for a reasonable cost---but "time is on the wing"---this is the middle of August. :: Call at our office, 334 South Spring Street, or telephone Sunset Main 738; Home A 9224

Patronize Home Industry—Trunks and Traveling Bags. Guaranteed to give good satisfaction if made at G. U. WHITNEY'S TRUNK FACTORY, 228 South Main St.

For Summer Comfort Cook With Gas
L. A. Gas & Electric Co.
645 South Hill St. Both phones Ex. 2.
Branch Offices 5707 Pasadena Ave. 2436 Hoover Street. 4414 Central Ave.

Straw Hats Half Price
ABSOLUTELY NO RESERVE
$3.00 Sailors $2.50
$4.00 Sailors $2.00
$3.00 Values $1.50
$2.00 Values $1.00
LOWMAN & CO.
131 South Spring St.

To keep cool, avoid overexertion and the unnecessary expenditure of energy. Do not eat foods that tax the stomach to digest them, and consume energy. Drink

Pabst Blue Ribbon
The Beer of Quality

It is rich in food-values, low in the percentage of alcohol—and practically predigested. There is no waste energy in assimilating the food-values in Pabst Blue Ribbon. Drink it and keep cool.

RAINIER BOTTLING CO.,
Both Phones 52.
104½ N. Alameda St., Los Angeles.

Largest and Finest Stock of Furniture in the West
Pease Bros. Furniture Co.
640-646 SOUTH HILL ST.

Watch Kahn Grow
Kahn's
457 SO. BROADWAY

WE GIVE CREDIT
DuBois-Davidson FURNITURE COMPANY
213-214 West Sixth Street. Between Spring and Broadway.

Established 1857
Conradi
JEWELRY CO.,
203-5 S. SPRING ST.

Labor Saving Office Appliances.
GRIMES-STASSFORTH STATIONERY CO.
232-234 S. Spring St. Los Angeles

Close Margin Prices
Our Everlasting Song
K. Baker
TWO STORES.
451 S. Broadway. 239 S. Spring St.

Teeth Without Plates
We absolutely cure Pyorrhea, loose teeth, and replace lost teeth without plates or so-called bridge work. Send for our book on Alveolar Dentistry. It is free.
Rex Dental Company
203 Severance Bldg., Los Angeles.

Huntington Hall
Boarding and day school for girls. Prepares for college, special course in history, of art and for European travel. Primary department. School opens October 15th, 1907.
FLORENCE HOUSEL, Principal.
Tel. F5931, Main 7185.

HEALD'S SOUTHERN CALIFORNIA Business College
AND GRAHAM SCHOOL OF SHORTHAND,
Cor. S. GRAND AVE. LOS ANGELES, CAL.
J. W. LACKEY, Mgr.

Schools and Colleges
INFORMATION BUREAU 4TH FLOOR TIMES BUILDING
Full particulars, together with catalogues, circulars, etc., of Universities, Colleges and Private Schools advertised in these columns may be had free of charge by calling or writing The TIMES FREE INFORMATION BUREAU.

LOS ANGELES Military Academy
COMMONWEALTH AVE.
Take Bimini Hot Springs or West Lake Traction car—Boarding and day school for boys and young men. English, Classical, Scientific, College Preparatory and
BUSINESS COURSES
Including book-keeping, short hand, typewriting, commercial law, etc. Trained Specialists in charge of each department. Utmost Location absolutely the most healthful, equipment perfect, discipline the best—
IT IS MILITARY
Rooms and board at school, students constantly in touch with instructors—away from distracting influences. An Academy with Business College privileges—A Business College with Academic advantages. Call or write, WALTER J. BAILEY, A.M., Prin. Phones: Main 1586—Home E-2626.

Marlborough School For Girls
535 WEST 3RD STREET.
18th year opens October 1st.
Outdoor study, gymnasium, tennis, basketball. Pupils under 14 not admitted. References from school last attended absolutely necessary if pupil is unknown to the principal. Mrs. Caswell will be at home after Sept. 15th, daily from 2 to 4.
Certificate admits to college.
MRS. GEORGE A. CASWELL, Principal.
MISS GRACE WILTSHIRE, Vice-Principal.

MARLBOROUGH PREPARATORY SCHOOL
635 WEST ADAMS STREET.
Summer school with chaperonage for young ladies and girls. English, French, German, Spanish, Latin, piano. Fifth year opens September 30th. Boarding and day pupils received.
MISS IDA B. LINDLEY, Principal.

Woodbury Business College
209 South Hill Street Day and Evening

HARVARD SCHOOL (Military)
Western Ave. Reopens Sept. 13. 10-acre athletic field. Send for illustrated catalogue. Tel. B-6990. Grenville C. Emery, Litt. D., Head Master.

THE COLLEGE OF FINE ARTS, U. S. C.
is a perfectly equipped and officered Modern Art School. Directed by W. L. Judson. Send for circular. Telephone 20068.

SCHOOL OF Art and Design
N. E. Corner Westlake Park. Every branch; day and night. Illustrated prospectus. Home E-1867. L. E. G. Macleod, Dir. Classes all the year round.

100 WORDS PER MINUTE SIX WEEKS
Eclectic Shorthand
Saves Time and Cash
1018 S. Main St.
Phone Home F5304

URBAN ACADEMY, 900 Beacon St., G2647, Broadway 2374. Miss McDonnell, Principal. SCHOOL FOR BOYS Resident and day pupils between 6 and 14. Ref., Rt. Rev. Thomas Conaty, Hon. Wm. Taft, Sec. of War.

L. A. CONSERVATORY OF MUSIC AND ARTS
Open all summer. 327½ South Spring Street
E. J. VALENTINE, Pres.

Established 1882 Incorporated 1890
LOS ANGELES BUSINESS COLLEGE
417 W. Fifth Street

Miss Harker's School—Palo Alto, Cal., Home and day school. Prepares for Stanford University. New building, steam heated, ready for new term. All bedrooms on second floor. Opens August 13th.

The FISK TEACHERS' AGENCY
Note New Location
238 DOUGLAS BUILDING
R. W. & M. L. Coddington, - - Managers
Telephones; A4531, Main 254

California Teachers' Agency.
Has located over 2500 teachers in this State under present managers. We are thoroughly acquainted with schools, school laws and conditions. Teachers in constant demand for positions in schools and families. Write, phone, or call for information when wanting position or teacher. BOYNTON NORMAL has prepared over 1000 teachers for certification. Enter now for June examination. BOYNTON & ESTERLY, 525 Stimson Block.

Girls' Collegiate School (Casa de Rosas) ADAMS AND HOOVER STS.
Fall term opens Sept. 9th. Resident and day pupils. Certificate admits to college. Twelve years graded courses. Music, Art, Gymnasium, Tennis, Basket Ball courts. Alice E. Parsons, Jeanne V. Dennen, Principals.

18th YEAR
Girls' English Classical School
Reopens Sept. 26th. Send for illustrated catalogue. ANNA B. ORTON, Prin. 130-154 S. Euclid Ave., Pasadena, Cal. Home 696.

CUMNOCK SCHOOL OF EXPRESSION
FOURTEENTH YEAR OPENS OCT. 3.
Boarding and Day School for young women. EXPRESSION COURSE (three years). ACADEMIC Course (four years). SPECIAL Courses. Work conducted upon individual method. Private lessons in Reading given all regular pupils. Gymnasium, tennis and basket-ball. Atmosphere of school ideal and highest standards maintained. Send for illustrated catalog. 1300 S. FIGUEROA ST.

CALIFORNIA SCHOOL
FOR BOYS UNDER 14 YEARS OF AGE. Boarding and Day. Gymnasium, sloyd, military drill, languages. 1945-53 Lovelace Ave. N. WILLIAM BRICK, A.B., Principal—Phone B-3673. Write for catalogue.

The Brownsberger Home School
953-5-7 West Seventh Street.
The Largest Business College in Los Angeles. Beautiful for situation. Perfect light and air. Investigate.

Yale School
T. G. ADAMS, B. A., Head Master (Yale.) Boarding and Day School for young men and boys. Fine Gymnasium. Illus. Cat. Ive-6336. 206 N. UNION AVENUE.

California Military Academy
SANTA MONICA, CAL.
Major E. H. Baker, Superintendent; Bartlett R. Bishop, A.B., Principal. College preparatory and academic. Boys taken for the summer. Swimming, fishing, and other seasonable sports. Tutoring if desired. For catalogue address the Academy.

Long Beach Business College
No better School of Business and Shorthand anywhere. Best equipment; finest school rooms; best positions for graduates. Expenses lower than in larger cities.
Catalog and circulars free. Box 251, Long Beach, Calif.

MISS de LAGUNA and MISS VANCE'S
SCHOOL FOR GIRLS
THE WESTLAKE SCHOOL
Accredited to leading colleges. 612 South Alvarado street. Main 988; Home H165.

MISS ABELL'S SCHOOL
1146 S. ALVARADO.
INDIVIDUAL INSTRUCTION. All grades. Special work for adults. Phone E-2267.

The Times SCHOLARSHIP CONTEST 1907.

DAILY COUPON.

Score One Point for Contestant Named Below.

Name .....

Address .....

DIRECTIONS—Write name of pupil favored for a scholarship on blank line and forward coupon to Scholarship Manager, Times Office, Los Angeles, Cal.

USE THIS BLANK IN REMITTING FOR SUBSCRIPTION.

...Mirror Co.

I desire to aid .....

in securing a Scholarship by subscribing for the .....TIMES for the period of.....months beginning....., 1907.

Please credit $..... to my account and deliver the paper to the following address:

.....

.....

(Signed) .....

Points not credited to student unless CASH accompanies order. To make sure students get proper credit for the points, remit to the Times or give the money to the student you wish to favor.

Los Angeles County—Its Cities and Towns.

NEWS REPORTS FROM CORRESPONDENTS OF THE TIMES.

RUM DEMON SAD.

CHAUTAUQUA'S BIG SUCCESS.

CROWDS ATTEND PROHIBITION'S PASADENA MEETING.

Series of Sessions During Week Ended Last Night With Services in Big Tent—Disappearance of Brunele Proves to Be a Mystery. Beaten Again—Pasadena Notes.

Office of The Times, No. 26 S. Raymond avenue.

PASADENA, Aug. 19.—With last night's session one of the most enthusiastic Chautauquas in the interest of prohibition came to a close. It began Tuesday and the week was marked by stirring addresses, experiences and good singing. There is no doubt that the cause of prohibition made headway through the efforts of the leaders of the Chautauqua and several converts were made to the idea.

Two rousing services marked the Sabbath. At 3 o'clock in the afternoon Rev. C. V. La Fontaine of Los Angeles addressed a great union rally of all the societies interested in temperance work. His theme was "Christian Patriotism," and he stirred his audience deeply with his apt illustrations and forceful portraiture of the characteristics of the citizen who is Christianly patriotic.

At 8 o'clock in the evening another concourse filled the great tent back of Masonic Temple, when Rev. C. J. and Mrs. Hall enthused the audience. Rev. Mr. Hall spoke on the topic, "Home, Sweet Home, Its Friends and Foes." The divine was eloquent and his wife made a deep impression by singing the old ballad that touches every heart before the lecture. The success of the Chautauqua is the topic of the town today.

HAS DISAPPEARED.

William Brunele, who disappeared in Los Angeles recently, was traced to this city yesterday. He was seen and recognized in front of the Pacific Electric depot by a friend who had not heard of his disappearance. The friend and himself exchanged the time of day, made a few remarks and then separated. All day today Christian Brunele and two friends of the family hunted high and low through the city to pick up the lost trail, but without success. The local police and detectives are all on the look-out, but from the moment Brunele disappeared from the Pacific Electric depot all trace of him is lost as though the ground swallowed him. The man who saw him says that he did not appear disturbed or irrational, and when spoken to answered in a natural manner. He had no appearance of intoxication or derangement from drugs.

WHY IS THIS THUS.

Slugging and the usual number of errors swelled the score of 14 to 8 by which the Hoegees yesterday beat the Pasadena baseball team. A fair crowd witnessed the struggle and cheered the rivals, but the Hoegees had the victory well in hand during the whole game. The local boys put up a brave fight but were outclassed by the speedier and better trained nine from Los Angeles. The line-up was:

Pasadena.		Hoegees.
Harris	second base	Flick
Hilliard	left field	McCread
Nelson	shortstop	Shaffer
Fisher	first base	Cummings
McDonald	third base	Lanier
Bliss	center field	Walkason
Hemis	right field	Moriarity
Leahy	catcher	Snodgrass
Lyons	pitcher	Gamble

PASADENA PERSONALS.

D. M. Linnard and his daughter, Dorothy, will leave for the East today. He will be accompanied by one of his partners, R. R. Blackers of Menefee, Mich., who accompanied him from the East recently. Mrs. L. C. Prince is also in the party. Mr. Linnard intends to purchase the furnishings of the Virginia Hotel at Long Beach and also some new fittings for the Casa Loma. He will attend to no other hotel business while on this trip.

Arthur H. Chamberlain, dean and acting president of Throop Polytechnic, will start about the end of the week upon an extended tour of the cities of Southern California. He has been delayed owing to the pending contracts with several teachers in the East who will be added to the faculty of Throop at an early date. He expects to visit Santa Ana, Riverside, Redlands, Santa Barbara, Fresno and Bakersfield and then double back to San Diego. His trip is for the purpose of booming Throop.

Pictures framed at Wadsworth.
Phelps for wall paper and paints.
Photo supplies. Morris-Thurston Co.

RANCH FLAG RAISING.

Noted Leffingwell Place Celebrates the Building of Fine Home for Its Farm Hands.

EAST WHITTIER, Aug. 18.—A flag-raising, "so that Old Glory can wave from the highest point on the ranch and show the loyalty of every one here," was one of the features of the house-warming at the Leffingwell ranch, Friday, when the handsome ranch-house was formally opened by a public reception. The new building is large, conveniently planned and artistically finished and cost about $10,000.

Rev. C. W. Leffingwell of Chicago and C. W. Leffingwell, Jr., the owners of the ranch, believe that the best of feeling ought to exist between master and men, and they do a great deal for the comfort of their employés. The new building was built much upon the lines of a big clubhouse, or hotel. It has a handsome exterior with a porch and is surrounded by lawns and shade trees.

A big living-room, which is to have a billiard table, reading and writing tables and a piano, is the principal room downstairs, occupying one entire end of the structure. Well-appointed dining-room, kitchen, etc., and a fine bath-room with tubs and shower bath, and with lockers for each man, are among the first-floor rooms. A small barber shop, an infirmary and sleeping quarters for thirty-four men take up the second floor. Electric lights, hot and cold water and telephones are among the conveniences of the place, while half a dozen fire plugs with hose reels, speak of the care which has been taken to give the men safety.

The building was put up in accordance with the plans of C. W. Leffingwell, Jr., the resident manager of the ranch, and it was the one regret of the otherwise perfect day he was not present at the opening, being just now in Japan for his health. His father, Rev. C. W. Leffingwell, gave the absent son an eloquent little tribute in his remarks just before the flag-raising. This took place close by the Leffingwell dwelling, which stands on the highest point on the ranch. Here the guests saw a pretty picture as the folds of Old Glory unfurled in the breeze, pulled to the top of the fifty-foot flagpole by the little arms of Marion Preston Leffingwell and C. W. Leffingwell, third, the little daughter and son of C. W. Leffingwell, Jr.

At the close of the ceremony, in which Mr. Leffingwell, Sr., spoke of the loyalty felt by every heart on the place, three cheers were given for the flag and for the Leffingwells. A noticeable feature of the cheering was the fact that the Japanese employés cheered as lustily for the Stars and Stripes as did any American present.

The event was largely attended by people from all over this section, the Leffingwell ranch, with its handsome grounds, being not only one of the show places of the county, but one in which the vexing problems relating to capital and labor have all been settled to the complete satisfaction of both master and men, making it doubly noteworthy.

RAISING ASSESSMENTS.

Pomona Board of Equalization Wants Property Owners to Show Cause: No Objection.

POMONA, Aug. 18.—About seventy property owners along Holt avenue, the city's choice residence thoroughfare from North Park avenue to Palomares street, have been served with notice to appear before the city board of equalization and show cause why the assessment of their property abutting on Holt avenue should not be raised from $10 to $15 per front foot.

It is not expected that many will avail themselves of this opportunity for registering a "kick" as the property designated is constantly increasing in value and the board is endeavoring to treat all of the owners alike in a just and fair manner.

POMONA PERSONALS.

H. G. Tinsley and Mrs. Tinsley, Mrs. H. M. Griswold, Mrs. R. A. Pollock, Mrs. E. S. Peffer and son formed a party that spent today at Ocean Park.

Mrs. G. A. Lathrop has returned from Mills Seminary, where she accompanied her daughter, Hazel, who has registered as a student there.

Mrs. George W. Hill will depart on Wednesday for an extended eastern trip.

Mr. and Mrs. Preston J. Tarr are spending a few days at Long Beach.

Clinton W. Afflerbaugh has severed his connection with Armour's local pharmacy and gone to Los Angeles, where he has employment with the Owl Drug Company.

John J. Swigart and son, Robert Swigart, of Toledo, O., who own ranch property here, are again in Pomona.

Chester B. Minier and family have been here from Arizona visiting the former's mother, Mrs. S. B. Minier.

T. B. Fredenall and wife are home from an eastern visit, during which they attended the Knights Templar conclave at Saratoga Springs.

Good Japanese bungalows at Venice.

MAY BE A CLIMAX.

City Trustees and Venice Chamber of Commerce Will Probably Lock Horns This Evening.

VENICE, Aug. 18.—Both the City Trustees and the Chamber of Commerce are due to meet tomorrow night. The latter is expected to inform the full board that the petitioners for the election on disincorporation are still anxious that their prayer for a special election be answered without delay. And the Trustees of Ocean Park have expressed themselves as feeling disposed to issue the call, provided they were satisfied the people were still firm in the determination that the only action offering any measure of relief was disincorporation.

The Trustees had hoped that since the vacancies had been filled with representative Venetians there would no longer be any demand for an election. They had thought and hoped that after a few days matters could be so adjusted that pacification could be accomplished without the worry and expense of an election; but from conversation with the leaders of the disincorporation propaganda there seems to be an antipathy to any benevolent assimilation that does not include the resignation of Dana Burks and George M. Jones from membership on the board.

The disincorporation committee's members hold fast to the belief that what they term the sworn enemies of Venice as represented on the board will still have it in their power to hold Venice down to the point where they want it held, and for this reason they say they are insistent that the election be called without further delay. Others, more optimistic, are urging that at least a little time be given the new board in which to demonstrate what can be done. In any event, a climax is expected to be reached in the affairs of Venice and Ocean Park as a result of the two meetings tomorrow night.

SANTA MONICA DOTS.

SANTA MONICA, Aug. 18.—The Santa Monica baseball team today lost a game to the Norwalk nine. The score was 6 to 4.

The City Council expects at the regular meeting tomorrow night to pass the first resolution that is to lead immediately to a special election at which the people are asked to authorize the issue of bonds in the sum of $130,000 for the installation of the several units of a system for the asceptic treatment and disposal of the sewage of the city.

Mrs. E. S. Bonner is visiting here from North Platte, Neb., as a guest at the seaside home of Mrs. Sumner Jones of Hollister avenue.

Mrs. W. W. Force of Los Angeles has taken a cottage by the sea for the remainder of the season.

Mrs. J. W. Richards has gone to Avalon for a visit of several days.

Mr. and Mrs. H. E. Huston have gone to Catalina for an outing.

Mr. and Mrs. W. S. Vawter have arrived from their vacation spent at Sissons.

Mr. and Mrs. Herman Kerckhoff of Los Angeles are occupying a bungalow by the sea.

Mr. and Mrs. Albert Nettleton have returned to their home in Berkeley, after a visit at the seashore.

Mr. and Mrs. C. S. Taylor are visiting with friends in Fresno county.

PALMS PARAGRAPHS.

PALMS, Aug. 18.—H. L. Parsons has sold a one-half acre lot on Seventh street and Washington boulevard to Mrs. Emma Greninger of Los Angeles, who plans the early erection of a new residence.

William Hardwick of Arizona has purchased property here and will make his home in Palms.

Mr. and Mrs. C. F. Muzzey are visiting here from Redlands.

Mrs. Lou Stephens and Mrs. Ed Smale are visitors at Sierra Madre for a few days.

George Lee and family have been visitors here for several days. Their home is in Omaha.

STILL THEY COME.

CONVENTIONS HELP CENSUS.

LONG BEACH POPULATION HAS GREATLY INCREASED.

Crowds Have Attended Church Meetings in Beach City—Adjournments Taken Until Next Year and Officers Elected—Narrow Escape of Drunken Man from Death.

LONG BEACH, Aug. 18.—The great Babtist and Christian conventions which have been in session in this city for two weeks past, adjourned today, both to meet here in 1908.

The population of the city has been increased several thousand during the conventions, which have been wonderfully successful.

Between five and six thousand persons have attended the nightly sessions of the Christian Assembly at the Auditorium, and the church at the corner of Fourth and American streets has been crowded daily. Frequently large numbers of persons have been turned away from the Baptist Church at Fourth and Locust, where the Southern California Baptists met.

The business session of the Baptist convention resulted in the reelection of D. P. Ward of Pasadena, president. Dr. J. Lewis Smith, pastor of the local church, and Dr. Robert J. Burdette of Los Angeles, were elected vice-presidents.

The Christian Endeavors of the Christian Church concluded the sessions of that convention. Paul C. Brown, ex-State president of the Christian Endeavor, was in attendance and delivered an address. Miss Hassler, retiring president of the Christian Church C. E., presided.

The Endeavors elected as their officers for the ensuing year, W. T. Allen of Monrovia, president; B. Markham, of San Bernardino and Lita Miner of Los Angeles, vice presidents; Alice Strang, corresponding secretary, and Harris Winters of Long Beach, treasurer.

Tonight at the auditorium Dr. S. M. Martin of Seattle delivered the final one of his series of the tremendous evangelistic sermons, before an audience which overflowed the monster building.

One of the pleasing features of the final day of the two conventions was the interchange of congratulatory resolutions.

NARROW ESCAPE.

Ramone Feraz, while drunk, fell directly in front of a rapidly moving Pacific Electric car opposite the entrance to the pier, at a late hour last night, and but for the fact that officer Sidney Mayhew was within a few feet and grasped him by the coat collar and dragged him away, would have been ground to death beneath the flying wheels; as it was he escaped injury. The fellow seemed to be in a sort of stupor and was taken to the City Jail, where he was locked up for the night. Officer Mayhew is night watchman at the auditorium and rarely leaves the building. Last night, however, he was obliged to make a trip up town and it was this fact that saved the life of Feraz, who will probably never know, except by hearsay, of his miraculous escape.

NEW ENTERPRISE.

In Long Beach, J. J. Driscoll, at one time a Pacific Electric conductor, established a line of auto busses along East Seventh street and through a portion of Alamitos, densely populated, but without transportation, a line to the city. One 'bus was used at the outset, but soon three were required to handle the traffic and now Mr. Driscoll has organized a company with $1,000,000 capital and will establish a second line on Figueroa street, Los Angeles, and a third line in Riverside. The name by which the company is known is the Southern California Touring Company. No attempt is made to compete with the car lines; but the concern seeks routes of travel where street cars cannot be reached.

LONG BEACH NOTES.

His physicians state that Trustee R. S. Oakford will recover. Recently Dr. Oakford was operated upon at the Long Beach Hospital for appendicitis, and at the time, owing to the advanced stage of the ailment, it seemed that he could not recover. A splendid constitution, however, saved the Councilman's life. Dr. Oakford has been a member of the Board of Trustees for four years and is also a member of the State Pharmacy Board, of which he was elected president at the last session in Los Angeles.

Don McCue, at one time a well known professional roller polo player, and during its ascendency, the mainstay of the Long Beach rink team of this city, was arrested here and has been taken north to Fresno on a charge of beating a board bill of $8. Friends of the young man, who are many in this city, declare that the arrest of McCue is malicious and that there is no law under which a person can be arrested for such a thing. McCue does not deny the debt and says he had made all arrangements to pay. The bill was incurred while young McCue was starring in the north with a professional polo team.

Tomorrow morning at 10 o'clock will occur the trial of George Crocker, a former clerk in the Pacific Pharmacy, charged with the illegal sale of intoxicants. This is the first of a series of "blind pig" trials before City Recorder Hart.

"Where does the liquor come from?" asks Recorder Hart, local police judge. Of twenty-four cases tried this month, twenty have been because of drunkenness and the fines have reached a total of $145. The police are maintaining the greatest vigilance in the matter of watching "blind pigs" and it does not seem possible the "booze" could be secured in Long Beach.

RIEVRA NOTES.

RIVERA, Aug. 18.—Walnut growers are speculating as to the prices which they will get for their crop this year. The general opinion seems to be that the prices will be higher than ever before, some ranchers declaring that the price will be 15 cents per pound for the heavier grade nuts. The nuts promise to be heavier than last year, and the number of sacks will probably be about the same.

Judge S. J. Brooks and family of San Antonio, Tex., have been guests of L. H. Houghton and family this week.

Mr. and Mrs. Al Dickson and Miss Daisy Meyers have returned from the beach.

Mrs. T. L. Gooch and daughters, Leona and Fay, are at Long Beach for a week.

Miss Edith Burke has returned from an outing at Newport.

Mmes. Denbroak, Smart and Darby of Downey spent Friday with Mrs. S. W. Burke.

Mr. Davis of Arizona was a recent guest at the home of I. W. Burke.

Venice villas are convenient.

HERMOSA HUMMERS.

HERMOSA, Aug. 18.—The disincorporation bee that has been so industriously buzzing at Ocean Park and Sawtelle during the past few weeks has been endeavoring to gather honey from the Hermosa strand. A small element of dissatisfied ones is seeking to cause the city to go out of business with the ultimate object of annexing the territory of Redondo. No petition has as yet reached the City Trustees.

A plant for the manufacture of paving blocks and brick is being erected here by the National Building and Paving Brick Company. The factory will have a capacity of 25,000 brick a day of twenty-four hours.

MORMONISM.

WARNS AGAINST MORMONISM.

SENATOR DUBOIS WOULD HAVE NATION STOP POLYGAMY.

He Declares the Latter Day Saints Are Gaining Political Control in Several States and That They May Gain Balance of Power in United States Senate.

[BY THE ASSOCIATED PRESS—P.M.]

AURORA (Ill.) Aug. 18.—United States Senator Dubois of Idaho addressed 3000 people at the Chautauqua here today. He urged his hearers to use their influence with the Illinois representatives in Congress to secure an amendment of the Constitution under which the Federal government will have power to deal with unlawful cohabitation and polygamy. He devoted considerable time to the Mormon question, which he said required attention in order to stamp out the growing power of Mormonism.

"You cannot convict the Mormons," said he, "of polygamy. To prove polygamy you must prove a second marriage. Plural marriages among Mormons are performed by high officials of that church in secret, either in their churches or foreign countries, and no record is kept of the plural marriage.

"Unlawful cohabitation can be proven by circumstantial evidence, the Supreme Court of the United States having defined unlawful cohabitation to be the holding out to the world by a man of more than one woman as his wife. A law against unlawful cohabitation, if the enforcement were in the hands of the Federal authorities, would put the leaders of the Mormon church in the penitentiary, and this would destroy their political power and destroy polygamy. They exercise their political power in order to protect themselves in their polygamy, and if they found that they had to go to the penitentiary or give up polygamy, they would give up polygamy, and with it their political power would disappear.

"The Mormons absolutely control Utah now, politically, and the United States Senator, Governor or Congressman cannot be elected in Idaho or Wyoming against the wishes of the Mormon church. They are a great balance of the power in Oregon and will soon control the Senators in that State. They are beginning to be very powerful in Nevada. Unless checked, they will become the balance of power in the Senate of the United States. They habe become an object of solicitude to the great political parties, and for the first time in the history of the government, this Mormon and polygamy custom is becoming a question of partisan politics."

LYNCHING IN PROSPECT.

Mobs Are After Captured Assailant of Girl Near Pennsylvania Town.

[BY DIRECT WIRE TO THE TIMES.]

TURNERSVILLE (Pa.) Aug. 19.—[Exclusive Dispatch.] There will probably be a lynching at Meadville before the day is over.

At 3 o'clock this (Monday) morning mobs of men are on their way to Meadville, determined to lynch an unknown man who Saturday night held prisoner in the woods and shamefully abused Alicia Whitehead, the fourteen-year-old daughter of Rev. R. B. Whitehead of this place, one of the most prominent Methodist ministers in the State.

The girl is so seriously injured that she may die.

The culprit was captured at 2 o'clock this morning near Dorsett, O., and officers are taking him to the Meadville jail, trying to avoid the infuriated mobs.

SOCIALISTS MEET.

Twenty-five Nationalities Are Represented at International Congress at Stuttgart.

[BY THE ASSOCIATED PRESS—P.M.]

STUTTGART, Aug. 18.—The International Socialist Congress opened here today, with over 900 delegates, representing twenty-five nationalities, present.

Herr Bebel, Socialist leader in the Reichstag, was tre first speaker. He referred especially to the strong delegation from the United States. He spoke of what he termed the "scandalous persecution" in Idaho, "where the capitalist classes did everything possible to convict an innocent man, who, after all, had been brilliantly acquitted."

Herr Signor, the Socialist member of the Reichstag, was elected president of the congress.

A mass meeting of 100,000 Socialists was held this afternoon at Cannstatt.

AUTO GOES THROUGH FENCE.

Manager of Standard Motor Car Company Seriously Injured at Race at Fresno.

[BY THE ASSOCIATED PRESS—P.M.]

FRESNO, Aug. 18.—Jack Stoner of Oakland, manager of the Standard Motor Car Company, was severely injured today in the automobile races at the fair grounds.

Stoner was racing with Bert Dingley, and after rounding the turn in the first lap of the five-mile race he went through the outside fence. The car jumped a four-foot embankment and hurled Stoner to the ground. The car then plunged a distance of fifty feet.

Stoner was picked up in an unconscious condition and it was found that both of his ankles were broken. He is thought to be internally injured.

STEEL PLANT BURNS.

CUMBERLAND (Md.) Aug. 18.—The plant of the Cumberland Steel Company was tonight totally destroyed by fire. The loss is estimated at $350,000. The plant produced accurate steel castings and is said to have been the only one of the sort in the world.

ALTON CASE.

IMMUNITY IS NOT CERTAINTY.

QUESTION TO BE CONSIDERED AT CONFERENCE TODAY.

Doubt Is Raised as to Whether the Railroad Has Earned Promise of Non-prosecution Made by Government in Return for Evidence Given Against Standard Oil Company.

[BY DIRECT WIRE TO THE TIMES.]

WASHINGTON, Aug. 18.—[Exclusive Dispatch.] That serious official doubts have been raised as to whether the Chicago and Alton Railroad has earned the immunity promised by the government in connection with the prosecution of the Standard Oil Company was learned here tonight, when not only the government counsel who tried the case, but eminent counsel representing the railroad gathered, preparatory to the conference on the subject which will be held by Atty.-Gen. Bonaparte tomorrow.

With Atty.-Gen. Bonaparte will rest the decision whether good faith requires the government to stay action against the railroad, or whether the road failed to fully discharge its obligations in the immunity bargain.

DEMOCRATIC MOVE.

PLAN TO FORCE BRYAN OFF LID.

NEBRASKAN SOON MUST DECLARE HIS INTENTIONS.

Conservative Crowd in Democratic Party Formulate Scheme to Compel Announcement as to Candidacy by Bringing Out Some Other Man, Probably Folk of Missouri.

[BY DIRECT WIRE TO THE TIMES.]

CHICAGO, Aug. 18.—[Exclusive Dispatch.] William J. Bryan will not be permitted to be a "passive" candidate for the Democratic Presidential nomination.

Before the Democratic National Committee meets in December to fix the place and date of the convention, Mr. Bryan will be forced practically to declare himself an active aspirant for the nomination.

This was the decision reached here yesterday at a conference in which National Chairman Thomas Taggart and Roger C. Sullivan had a prominent part, some of the details of which became known today. In the conference were representatives of enough elements of delegate strength to make the ultimatum good, it is declared.

Gov. Folk of Missouri is agreed on as the wedge to be used to pry Mr. Bryan off the lid which has kept possible candidates of Democracy quiescent, and the penalty for refusal to abide by the will of the national leaders is the transfer of delegations of Illinois, Indiana and the "conservative" States, which recognize the chairman as their spokesman, from the Bryan column to some other candidate, probably Gov. Folk himself.

The proposition, it is understood, is to have authoritative announcement made from Missouri that Folk is ready to get into the Presidential race. Then a deputation of Mr. Folk's friends from Missouri will put it up directly to Mr. Bryan and ask him to declare himself for the Missouri Governor. A refusal on the part of Bryan, according to the plans as now made, will be considered as tantamount to a declaration of war, and Bryan will be forced to fight for the Missouri delegation. Such a situation is what the "conservative" leaders are hoping for. As soon as such a condition appears on the horizon, the opportunity will be at hand for a battle between the out-and-out Bryanites and the unfriendly organization, which, it is said, will espouse the Folk cause, so rewarding the Missouri executive for precipitating the trouble.

BULLETS END LOVE AFFAIR.

Man Renounced by Girl on Account of Religion Shoots Her and Then Himself.

[BY THE ASSOCIATED PRESS—P.M.]

NEW YORK, Aug. 18.—The two years' courtship of 18-year-old Ellen Kiska and Joseph Pallogg, aged 21 years, ended tragically tonight.

The girl is a Catholic, while her lover is not, and she decided finally that hhe could not marry out of her church.

The renunciation was made in the presence of her family, and a moment later Palogg had shot the girl in the breast and put a bullet into his own body. Both were dying when they were removed to a hospital.

RAT FLEA SPREADS PLAGUE.

This Is Conclusion Reached by Commission Inquiring Into Dread Disease.

[BY THE ASSOCIATED PRESS—P.M.]

SIMLA, Aug. 18.—The government has announced that the plague commission which has just finished the first stage of its inquiry, decided that the vehicle of the contagion is the rat flea, and that the life of the plague germ in the flea is of short duration.

The government recommend the destruction of rats, the improvement of the construction of houses and the reduction of the food supplies of rats by the protection of grain stores.

RUSSIA PLANS DEFENSES.

WASHINGTON, Aug. 18.—Mail advices show that Russia's new plan of Far Eastern defense includes the fortification of Irkutsk as a base, with the town of Chita as an outpost; another line of railroad through the Amur Valley from Chita to Vladivostok and the fortification of the latter city calculated to make it impregnable.

After Hamburg Stake.

KIEL (Germany) Aug. 18.—[Exclusive Dispatch.] The American yachts which have been contesting in the Sonder races here for the Kaiser's cup have been sent to Hamburg for shipment to Bilbao, where they will participate in King Alfonso's regatta in September. The boats are the Spokane I, Marblehead, and Chewink III.

CASTORIA
For Infants and Children.
The Kind You Have Always Bought
Bears the Signature of Chas. H. Fletcher

A SIGNIFICANT FACT.

The only newspapers in Los Angeles that dare print regularly, day by day, a sworn statement of circulation, are The Times and The Evening News.

CIRCULATE THESE
Big Facts

The series of three impressive articles, in The Sunday Times, on the developemnt of Los Angeles, has been assembled in a single half-size 8-page sheet and are now ready for widespread distribution.

Eight Captivating Pages.

These facts, shown in the imposing tables and charts, are convincing evidence of the wonderful strides in population, finance and manufacturing industries made by Los Angeles, the freest city in America. A wide dissemination of this "meaty" literature will forever set at rest the "doubting Thomases" and jealous neighbors who are harping against the "City of Angels."

Therefore, all the text and tables of demonstration have been printed in a convenient, 8-page sheet, and are now offered to merchants and others (who will mail them abroad) on the following basis:

In 5000 lots, $5 per thousand. Purchasers to have the privilege of having a red line printed on the front page, reading, "Compliments of John Jones," without extra charge. In addition, The Times will insert, if desired, a page advertisement for any purchaser, charging only the cost to the office in addition to the $5 per thousand.

In less than 5000 lots and down to 2500 copies, $7.50 per thousand, same conditions as 5000 lots.

Less than 2500 and down to 1000 copies, $10 per thousand, same conditions as in 5000 lots.

1000 copies or less, 1c per copy straight, with no extra printing. Send 2c for a single copy.

THE TIMES-MIRROR CO.
Los Angeles

Special Tract Directory.

VERMONT AVE. SQUARE
The southwest corner Vermont and Vernon avenues. The largest and choicest subdivision in the southwest.
LARGE LOTS $525 AND UP.
S. J. White & Co., 416-417 Huntington Bldg. Leo J. Maguire & Co., 305-6 F. P. Fay Bldg. Wright & Callender Co., 319-323 S. Hill st. Joseph R. Loftus, 528-29 Citizens' Bank Bldg.

J. Frank Bowen
Subdivider of the fifteen big tracts.
LOTS $450 UP
439-40-41 Douglas Building.
Both phones 2472.

WEST NAPLES
Robt. Marsh & Co. Main Corridor, Ground Floor, H. W. Hellman Bldg.
Strong & Dickinson N. W. Corner Second and Broadway.

Make Money
—BUY A LOT IN NORTH FAIR OAKS—
25 minutes from San Francisco, in the new industrial center. Prices low, easy terms.
FAIR OAKS PARK CO.
519 H. W. Hellman Building. Phones A 1120

MONETA AVENUE SQUARE
Lots $525 and Up. Easy Terms.
GEO. C. PECKHAM & CO.
203-04-05 Union Trust Building
Main 3221. Home P 5392

BRENTWOOD PARK
The only reproduction of Golden Gate Park in the world. Ideal villa sites.
WESTERN PACIFIC DEVELOPMENT COMPANY,
204 Germain Bldg., Opposite Orpheum Theater.

RAMONA ACRES
Acre home-sites $200 up. Twenty minutes from business center. "New Tract," every lot a corner lot; cement sidewalks, curbs, oiled streets, telephones, gas and electricity soon available. THE EMERSON REALTY CO., 301-302 Delta Building.

Miramonte Park
An extension of the widely-known and universally popular
MIRAMONTE TRACT.
Same Advantages—Same Improvements. RUFUS P. SPALDING, owner, 215 H. W. Hellman Building. Phones Home 6031; Sunset Main 3004.

Take West Sixth Street Car to
WILSHIRE HARVARD HEIGHTS
Lots $1100 and up—Terms
E. A. FORRESTER & SONS, Incorporated
342-43-44 Douglas Building

Brentwood Terrace
SWEPT BY OCEAN BREEZES.
Lots $25 cash, $10 and up per month.
Jas. R. H. Wagner,
221-222 H. W. Hellman Bldg.

Only $90 and Up
Watts Park Tract
$1 Down, $1 a Week. No interest. No Taxes. Free Tickets at Our Office.
ERKENBRECHER SYNDICATE, L'T'd.
Selling Agent,
122 West Sixth Street.

NAPLES
A. M. & A. C. PARSONS,
Sole Agents.
Pacific Electric Bldg. Ground Floor.
Main 1858. Home Ex. 882.

Water Frontage
Harbor lands of the Los Angeles Dock and Terminal Co., in the city of Long Beach.
R. A. Rowan & Co.
SOLE AGENTS
200 H. W. Hellman Bldg.

Shakespeare Beach Lots
$150 Cash
A few days only. See
FRANK B. KING,
Equitable Trust and Investment Co.
224-226-228 Mason Bldg., 4th and Main Sts., L. A.

Newport Heights
Building lots $400 to $600. Choice tracts at very reasonable prices.
TOWNSEND-DAYMAN INVESTMENT COMPANY,
Main Office 125 E. First St., Los Angeles.
495 Huntington Bldg., Third and Los Angeles. Newport Heights.

$20 SECURES AN ACRE
Easy installments pay for a fine tract of soil, free water piped, two car lines. 20 minutes out.
EMIL FIRTH, 319 W. 4th St.
Home A8105

Increase Your Income
By placing the management of your rental property with
Wright & Callender Co.
323 South Hill Street

Corona-Del Mar
(Crown of the Sea.)
The most beautiful home site on the Pacific Coast.
GEO. E. HART & CO.
300-1-2 Grosse Bldg., 6th and Spring Sts.

Los Angeles Investment Co.
Home Builders
:: 337 So. Hill Street ::
Main 2248 Ames

OCEANSIDE
LOTS $500 UP; $750 after Jan. 1.
ocean front; easy terms.
HAYS LAND CO.
501-502 Citizens' National Bank Bldg.
Third and Main Sts., L. A.

CORINTH HEIGHTS
Ample garden space after building on $350 lots. $10 cash, $10 month.
WINTON & McLEOD CO.
330 SOUTH HILL ST.

BEVERLY HILLS
Millions Behind It
Millions Before It
PERCY H. CLARK COMPANY,
Managers.
311-312 H. W. Hellman Bldg.

Miramonte Park
Beautiful, well built up suburb, 2 miles out of city limits.
Lots $525 and upward, $5 per week.
$10 monthly.
RUFUS P. SPALDING, owner, 215 H. W. Hellman Bldg., Phones Home 6031; Sunset Main 3004.

LUITWIELER PUMPING ENGINES
work easily, without noise or vibration, pumps can be heard a block away, indicates rapid deterioration of valves and back-lash also destroys the pumps. There is absolutely no back-lash in LUITWIELER pumps. LUITWIELER PUMPING ENGINE CO., 707 So. Main St.

"South of
NEWS REPORTS FROM
HER FIRST DEER.
YOUNG WOMAN BAGS A BU
HIM WITH ONE SHO
BEAR VALLEY.
of Nine Years Also Kills a Same Time—Tremendous for Transcribing Records Around San Antonio County—Bernardino Railroad Assessme
BERNARDINO, Aug. 18.—
an Alameda county girl woman to bag a deer in th Miss Layton went to Bear a party of friends last wee second morning on the mo encountered a six-prong it down with one sho at a distance of 600 fee 's prowess has stirred th in the party, and six o been constantly on the aler Two of them tramped miles Friday morning sta but though they got two back, it escaped unharm of the youngest huntsmen is Albert Beckstead, who secured a buck wi Beckstead is of the Layton his luck that started Mi When Beckstead ca to camp for help to pa out of a cañon (two miles Layton was fired with an securing a rifle from her b had been absent from th after an hour when the echo carried to the campers th she had at least been able the weapon.
general stampede ensued section from which the repor when the campers came up lady they found her eve than Beckstead had bee scrambled from a ridge bed, and was excitedly assistance. Her buck was th the two, and was shot lea a mile from where Be night down his prize.
TREMENDOUS EXPENS
Pomona County Division asked O. P. Clark of th ance and Trust Company for some figures on th subscribing the records of of Los Angeles and San counties which it is prop into the projected county the idea being to obta with which to down th made by anti-divisionist plied. In a letter to Pr Walker of the Fir Bank of Pomona, but his available, for the bu sought for, and have pomona. by the Pomona pe reply first explain were not to be re date, but only a gue possible to make without a considerable includes that the cost o every county record, affecting real estate in th of Los Angeles county be between $250,000 and that it would not only be n scribe deeds, mortgages of attorney and other of that nature, but that record would also have cribed back to the year 1 which the records of the courts and the land offic have to be copied, and th included in the guess give cost, nor are the records ardino county included, e
RAILROAD ASSESSMEN
Bernardino county's 'ass year, including the railroad shows an increase of al cent, over that of the This jump is made by th of Equalization and make of assessment on of $3,733,042. The County Equalization will fix the cou ember 16, and the promis tax rate this year than has tax was $1.80, exclusive of The railroad assessments as fixed by the State Bo follows: Southern Pacific, $ Southern California Motor Pullman Company, $259,897. Senator Wilson has assessed th valuation of the county to which the State Bo added the railroad assessment $2,000, making a total valuation
COMPLETES FACULTY
Miss Ila Cooley, who is tea class in the summer sc languages at Austin, Tex., h elected to the vacancy in th school faculty, made by the res Miss Louise Mourot, instru languages. Miss Cooley comes recommended, having held in some of the leading and has had ten ye as an instructor in pu positions. Her appointment vacancy in the faculty, w made up forms one of the corps of instructors the sch had.
BURGLARS ARE BUSY
Police Believe One Is at Work in That Cool Hands.
RIVERSIDE, Aug. 18.—Burg the home of E. J. Oat corner of Eleventh and ets, early yesterday morni $75 in gold from Mr. Oatman's son, J was sleeping. Before burglars had a quiet smok dining-room, leaving evidence the shape of cigarette st of tobacco.
The thieves entered the hous by cutting through a scre money was secured fro man's trousers, which wer his bedroom and rifled room.
The home of Wilbert Cobl Grant school, was also evening, but no booty From the circumstan believe that an organiz burglars is at work in the
Venice villas, reasonable rat
ANAHEIM NOTES.
ANAHEIM, Aug. 18.—The Business Association has el following officers: I. Asher, P. P. Garton, vice-president; Asher, treasurer; F. C. Asher, W. P. Qu Schumacher, directors.
Lyman Cox has let a co for the erection o on his Magnolia plac recently completed.
A. Kuhlmix has purch corner of Broad for $500 and a $2000 r

"South of the Tehachepi."

NEWS REPORTS FROM CORRESPONDENTS OF THE TIMES.

HER FIRST DEER.

UNG WOMAN BAGS A BUCK.

ILL WITH ONE SHOT IN BEAR VALLEY.

Nine Years Also Kills a Deer Same Time—Tremendous Expense for Transcribing Records for Great San Antogio County—San Pedro Railroad Assessments.

SAN BERNARDINO, Aug. 18.—Miss [illegible] an Alameda county girl, is the [illegible] to bag a deer in this county. [illegible] Layton went to Bear Valley [illegible] party of friends last week, and [illegible] morning on the mountains [illegible] ered a six-prong buck. [illegible] it down with one shot from [illegible] at a distance of 600 feet. Miss [illegible] prowess has stirred the other [illegible] the party, and six of them [illegible] constantly on the alert, rifles [illegible]. Two of them tramped nearly [illegible] Friday morning stalking a [illegible] though they got two shots [illegible], it escaped unharmed.

[illegible] the youngest huntsmen so far [illegible] Albert Beckstead, 9 years [illegible] secured a buck with a 22 [illegible] is of the Layton party. [illegible] buck that started Miss Lay- [illegible] When Beckstead came ex- [illegible] camp for help to pack his [illegible] of a cabin two miles distant, [illegible] was fired with ambition, [illegible] a rifle from her brother, [illegible] been absent from the camp [illegible] hour when the echo of her [illegible] to the campers the news [illegible] had at least been able to dis- [illegible] weapon.

[illegible] stampede ensued in the [illegible] from which the report came, [illegible] the campers came upon the [illegible] they found her even more [illegible] than Beckstead had been. She [illegible] from a ridge to the [illegible] bed, and was excitedly calling [illegible]. Her buck was the larger [illegible] two, and was shot less than [illegible] mile from where Beckstead [illegible] his prize.

TREMENDOUS EXPENSE.

[illegible] County Division Bureau [illegible] asked O. P. Clark of the Title [illegible] and Trust Company of Los [illegible] to some figures on the cost [illegible] the records of those [illegible] Los Angeles and San Bernar- [illegible] which it is proposed to [illegible] the projected county of San [illegible] the sides being to obtain ma- [illegible] which to down the esti- [illegible] by anti-divisionists. Mr. [illegible] in a letter to President [illegible] Walker of the First Na- [illegible] of Pomona, but his figures [illegible] available for the purpose [illegible] sought for, and have not been [illegible] by the Pomona people. [illegible]'s reply first explained that [illegible] were not to be regarded [illegible] ate, but only a guess, as it [illegible] be possible to make an esti- [illegible] a considerable expense, [illegible] that the cost of trans- [illegible] every county record, in any [illegible] real estate in that por- [illegible] Los Angeles county alone, [illegible] between $250,000 and $300,000, [illegible] it would not only be necessary [illegible] deeds, mortgages, maps, [illegible] of attorney and other docu- [illegible] of that nature, but that all the [illegible] would also have to be [illegible] back to the year 1850, be- [illegible] the records of the United [illegible] and the land office would [illegible] to be copied, and these are [illegible] in the guess given as to [illegible] nor are the records of San [illegible] county included, either.

RAILROAD ASSESSMENTS.

[illegible] county's assessment [illegible] including the railroad assess- [illegible] shows an increase of almost 20 [illegible] over that of the previous [illegible] This jump is made by the State [illegible] Equalization and makes a net [illegible] of assessment on railroads [illegible],942. The County Board [illegible] will fix the county rate [illegible] 16, and the promise is for [illegible] not this year than last, when [illegible] was $1.80, exclusive of roads. [illegible] railroad assessments for this [illegible] as fixed by the State Board are [illegible] Southern Pacific, $1,046,128; [illegible] $1,631,584; Salt Lake, $1,503,- [illegible] California Motor, $122,- [illegible] Pullman Company, $259,897. County [illegible] Wilson has assessed the prop- [illegible] of the county at $18,- [illegible] to which the State Board has [illegible] the railroad assessment of $12,- [illegible] making a total valuation of $30,-

[illegible] COMPLETES FACULTY.

[illegible] Cooley, who is teaching a [illegible] at the summer school of [illegible] at Austin, Tex., has been [illegible] to the vacancy in the High [illegible], made by the resignation [illegible] Louise Mourot, instructor of [illegible]. Miss Cooley comes highly [illegible] having held similar [illegible] of the leading eastern [illegible] and has had ten years' ex- [illegible] as an instructor in public in- [illegible]. Her appointment fills the [illegible] in the faculty, which as [illegible] up forms one of the strong- [illegible] of instructors the school has [illegible].

BURGLARS ARE BUSY.

[illegible] Police Believe Organized [illegible] is at Work in That City. Cool Hands.

SANTA ANA, Aug. 18.—Burglars en- [illegible] the home of E. J. Oatman, at [illegible] of Eleventh and Walnut [illegible] early yesterday morning, and [illegible] $5 in gold from the room [illegible] Mr. Oatman's son, Jesse B. [illegible] was sleeping. Before leaving [illegible] had a quiet smoke in the [illegible], leaving evidences behind [illegible] of cigarette stubs and [illegible].

[illegible] entered the house in the [illegible] coming through a screen door. [illegible] was secured from Jesse [illegible]'s trousers, which were taken [illegible] and rifled in the [illegible].

[illegible] of Wilbert Cobler, near [illegible] was also entered [illegible] but no booty was se- [illegible] from the circumstances the [illegible] that an organized band [illegible] is at work in the city.

[illegible] reasonable rates.

ANAHEIM NOTES.

ANAHEIM, Aug. 18.—The Retail [illegible] Association has elected the [illegible] officers: I. Asher, president; [illegible], vice-president; William [illegible], treasurer; F. C. Spencer, [illegible] I. Asher, W. P. Quarton, A. [illegible] Rumacher, W. Wal- [illegible].

[illegible] has let a contract to [illegible] the erection of a $3000 [illegible] on Philadelphia place, where [illegible] completed a $1500 [illegible] has purchased the [illegible] of Broadway and [illegible] and will soon [illegible] of a new residence.

F. E. Britt is building a $1500 cottage on Adelle street.

The Turners have leased Miller's Hall and will move there soon.

J. H. Evans reports the sale of the Watson two-acre place on South Los Angeles street to Mr. Zimmerman, a newcomer from Wisconsin, for $2250. The new owner will erect a $3000 residence.

Miss Helen Hein is installing a pumping plant on the place she recently purchased from Mrs. George Haffen. The pump will be operated by a forty-horse-power gasoline engine.

Venice villas, reasonable rates.

HIS DEATH GAMBLE.

KILLS FRIEND MERCILESSLY.

VICTIM CORNERED IN SALOON AND SHOT DOWN.

Both Dead Man and His Murderer Well Known in Ventura County Mexican Colonies—Slayer Coolly Calls Up Sheriff—Said to Have Quarrelled Over Gambling Debt.

OXNARD, Aug. 18.—A cold-blooded murder startled this town today when E. Garcia chased J. Rodriguez across a vacant lot, shooting at him as he ran, followed him into the saloon of Russinelli and there shot his old friend through the heart, killing him instantly.

The murderer made no attempt to escape, but went across the way to the saloon of David Cohn and called up the Sheriff's office. He was arrested by Marshal Kelly and taken to Ventura under guard and locked up in the City Jail. The murderer is sullen and refuses to talk about the killing.

Both Rodriguez and Garcia have lived in Oxnard for some time and seemed to get along without doing much work. It was said that they were professional gamblers and for some time had been friends.

This afternoon they met in a dance hall in the Mexican quarter and quarreled. Just what the disagreement was about is not definitely known, but it is asserted that it was over a gambling debt. Suddenly Garcia made a threatening movement and Rodriguez ran out of the hall with Garcia in close pursuit.

As Rodriguez fled across an open space Garcia pulled a revolver and fired at him and missed, but the shot caused Rodriguez to turn aside and seek refuge in a saloon. There Garcia cornered him and without mercy shot him down.

Both men are well known in the Mexican colonies of Oxnard, Ventura and Santa Barbara. Both are married and the murderer has a large family and his wife lives in Santa Barbara.

Feeling in Oxnard among the countrymen of the dead man runs high and if the murderer had been caught by them it is probable that it would have gone hard with him. Owing to this feeling Garcia was taken to Ventura on the first train.

Good Japanese bungalows at Venice.

FOR GOOD ROADS.

DOUBLE COUNTY CONFERENCE.

OXNARD, Aug. 18.—Tomorrow morning at 8 o'clock, five or six automobiles will leave this city for the Los Angeles county line to confer with the Los Angeles Highway Commissioners in regard to the roads into Ventura county, through the Conejo Valley; Supervisors T. G. Gabbert, A. Camarillo, and P. Hartman; Oxnard Roads Committee, consisting of J. A. Driffill, manager of the American Beet Sugar Company; J. A. Donlon, president of the Bank of Oxnard; C. J. Eliott, City Clerk; E. R. Hill, prominent automobilist and property owner; L. Lehmann, manager of the firm of Lehmann Bros.; T. A. Rice, rancher and good roads advocate, and J. R. Gabbart, editor of the Oxnard Courier, will be in the party.

This committee will meet the Los Angeles commission at the Los Angeles county line and will accompany them to Oxnard, explaining the proposed work in this county to meet the work it is hoped that Los Angeles will do. Upon their arrival in Ventura county the Southern commissioners will be the guests of the Oxnard Good Roads Committee until they return to Los Angeles Tuesday night.

They will be given a barbecue of the good old-fashioned sort and will be taken through the big sugar factory, which is now running, and second largest of its kind in the world. The commission will be entertained during the afternoon and evening in Oxnard and Tuesday will be taken to the northern valley line of the county, to which it is proposed to build another road connecting with the good roads already existing in this county.

C. J. Eliott, one of the leaders of the good roads movement in this county said to The Times reporter this morning that it is to the interests of the two counties that both of the two roads be built. He said in part: "The northern road in Los Angeles county is an absolute necessity in Los Angeles because it will be the natural outlet for the county and the road necessary to connect it with the good roads of Ventura by way of Camolus will be but a few miles. It is to the interests of almost every part of Ventura county, however, to have two through roads on account of the county being divided into two natural parts and it is as necessary to Los Angeles to have a short run through toward Ventura that will be fifteen miles shorter. There is no doubt but that Ventura will do its part toward this end as it will be to the interests of the two parts of the county. The Los Angeles commissioners seem to be favorably impressed with the idea and we are sure will be more so when they see what the two roads will lead to in this county."

OXNARD BREVITIES.

Myron Lash, the young Hueneme grocer, who was reported to have lost his mind last week, is at the Carpenter Hospital in this city and is much improved. The doctors are inclined to ascribe his condition to a severe mental and physical breakdown and have hopes for his permanent recovery. He is very highly respected in the community.

W. H. Bellinger, a young stranger from Baltimore, has died in this city and his remains are being cared for by the local lodge of Redmen, to whom he applied for assistance. The deceased was a member of the Aztec Lodge of Redmen of Baltimore, and of most pleasing address. Death resulted from consumption.

The public library of Oxnard, made possible by Carnegie and the City Trustees of Oxnard, has received a number of important volumes from Dr. J. E. Lang and Col. Kastle. Through the work of Mrs. J. A. Driffill a good sum of money was also secured from an entertainment of the Columbia Park boys of San Francisco.

Venice villas are convenient.

CEMENT ORGANIZATION.

Fruit Growers Complete Association and Appoint Advisory Committee. Good Bean Prospects.

VENTURA, Aug. 18.—Apricot growers of Ventura county held their second meeting in this city yesterday to further cement the new fruit growing organization and to listen to the report from Judge Daly, who was sent north a few days ago to confer with Secretary of Agriculture Wilson in regard to the anti-sulphuring law. Judge Daly was present, but indisposed and not able to report fully. In his brief talk Judge Daly urged further and stronger organization of fruit men and the appointment of an advisory committee representing all section of the county to better keep up the fight for conditions as previously existing.

The following were named as such advisory committee: Ventura and Ojai—A Canet, A. P. Fraser, N. B. Smith, J. C. Daly, Joseph Hobart; Santa Paula—Lincoln Hall, J. G. Nicely, A. J. Thille, C. J. Cleveland, C. Harpold; Somis and Simi—C. G. Worsham, Will Arneill, A. Everett, J. T. Smith, A. Comstock; Fillmore—L. Henry, Hugh Warring, W. H. Fleet, John Alcock, L. Rowton. Another meeting of the association will be held on the 27th inst., when Judge Daly will present his report, which, while not very favorable, it is stated, will hold out hope that by united action the fruit men will win out in the end.

BEAN PROSPECTS.

Lima bean growers of this section say that the reports that have gone out that the bean crop would this year fall short of that of former years, was premature, and was not borne out by the facts. Lima beans are looking all right in all sections of the county and the outlook for a bountiful crop were just as promising now as they had ever been at this particular time. Farmers never feel safe about their crops until they have every bean in the sack and the money in bank, but there is no particular reason for this other than the timidity of the grower.

It is many years since Lima beans failed as a crop and also many years since prices failed to come up to expectations. There is no prospect that there will be either a crop or price failure this year, any more than any of the past years in which the growers have fared handsomely. There are more acres in beans, too, this year than in any previous year and the output ought to be considerably more than in previous years, and even more than last year, when the crop was a record-breaker, reaching nearly 700,000 sacks.

Bungalows and villas at Venice.

MIRACLES HAPPEN.

THREE INJURED IN SMASH-UP.

TENDER BREAKS LOOSE FROM ENGINE ON CURVE.

Three Cars Roll Into Ditch In Accident Which Occurs North of Santa Barbara—One of Victims in Serious Condition, but Majority of Passengers Escape Injury by Miracle.

SANTA BARBARA, Aug. 18.—Passenger train No. 21, running north at reduced speed around a sharp curve on a steep down-grade over a fill near San Augustine, forty miles north of this city and eight miles west of Gaviota, was derailed late this afternoon. The locomotive remained on the track but the tender, mail, express, two baggage cars, a diner and a Pullman went off the track.

The mail car, badly smashed, was thrown crosswise over the tracks, while the express car, two baggage cars and the tender rolled down the fill into the ditch. The two cars on the rear of the train remained on the roadbed, where the tracks and fill were torn up for a long distance.

At least three persons were hurt, one of them being a mail clerk, whose condition is serious and who was taken to San Luis Obispo on a wrecking and relief train sent out from there. Another of the injured was an 8-year-old girl, and the third a woman passenger.

The cause of the accident evidently was something that happened to the tender. The engine escaped unscratched, but the tender, breaking away from the engine, derailed itself and the immediately following cars were hurled off the track. The tender was badly wrecked, while the mail car, aligned across the tracks, was hit and shattered by the two baggage cars and the express car.

The three cars carromed off the mail car and followed the tender into the ditch, turning over in their descent. Word of the wreck was sent to San Augustine, and from there a wrecking train with surgeons and nurses was ordered out of San Luis Obispo.

The injured were taken north while the wreckers were busy all afternoon and well into the night clearing the tracks. All traffic north and south was held up because of the wreck. The fact that not one of the passenger coaches went over the brink saved a large number of passengers who started north from here at 11:40 o'clock this morning.

ENGINE WAS THIRSTY.

Lack of Water in Boiler Holds Up San Diego Train for Four Hours.

SAN DIEGO, Aug. 18.—Through the neglect of some one in the local Santa Fé yards the water tank and boiler of the engine drawing the 1:55 o'clock p.m. train to Los Angeles, were not filled, with the result that at the foot of Sorento grade, fifteen miles north of here, the little water in the boiler gave out and the train was stalled for about four hours.

Finally the engineer got a hose from a near-by ranch house and secured enough water to get up steam to run the engine to the next water tank. Then it returned to pick up the coaches and proceeded to Los Angeles.

The 1:55 train from San Diego reached La Grande Station last night shortly after 11 o'clock p.m, instead of 6:20 p.m.

COFFEE

Good coffee, good morning.

Good morning, good day.

Good day, good night.

Good night, good morning.

Your grocer refunds your money if you don't like Schilling's Best; we pay him.

Men Only

You Pay When CURED

Don't throw this announcement away. Cut it out; put it where you can find it, and if what I have to say to you today is not of GREAT interest, watch for another talk. Shall I send you a treatise? I will if you live out of the city, and if you can call I will give you in addition a beautifully engraved chart.

Consultation Free.

I Never Guess

Experiment, or take chances of any sort. I attempt to cure only those diseases that I have been curing for the past sixteen years, and I believe I am justified in saying that I have learned all about them. Were I lacking in knowledge pertaining to my specialty, I would never have attained to my present success, nor would I today be recognized as the leading specialist, treating men's diseases. If afflicted, you can depend upon it that the service I offer you is the service such as can be rendered by no other physician.

My practice is the largest because I invariably fulfill my promises.

Varicocele

Under my treatment the most aggravated cases of varicocele are cured in a few days. There is no pain, and it is seldom necessary for the patient to be detained from his occupation. Normal circulation is at once restored throughout the organs, and the natural processes of waste and repair are again established. If you are afflicted with varicocele, consult me at once. Delays can but bring on aggravated conditions and nervous functions and involve the general health.

Contracted Disorders

In the treatment of contracted disorders I offer a service such as no other physician can render. The remedies I employ have a most thorough and positive action in cleansing the membranes of all infection and subduing all inflammation. My manner of application insures absolute thoroughness and removes every possibility of relapse or a chronic stage. My cures are not only thorough but are accomplished in the briefest time possible.

DR. TAYLOR
The Leading Specialist

I Am Never in Doubt

I am never in doubt as too what the results from my treatment will be. Day after day for sixteen years I have been curing case after case of the several diseases peculiar to men. No case comes to me now, the like of which I have not treated scores of times in the past, and I can always say definitely whether I will be able to effect a permanent cure. I never hold out false hopes or make promises that I cannot fulfill, and you can rely absolutely upon any encouragement I may be able to offer you. If I promise you a cure, a cure will follow.

"Weakness"

I cure functional weakness in men. I know of no other physician curing this ailment. Most doctors treat wrongly: They give stimulants and tonics. These things can't cure. "Weakness" is a symptom of prostatic disorder, and the treatment must be local. This is a truth that I myself revealed. I have perfected the only system of local treatment that cures "weakness." A few doctors over the country claim to cure by the same method, but their treatment is only an imitation of the genuine "Taylor" method. The genuine is here and is administered by its originator. Don't hope to find it elsewhere.

Specific Blood Poison

No dangerous minerals to drive the virus to the interior, but harmless, blood-cleansing remedies that remove the last poisonous taint.

Dr. Taylor & Co. 305½ S. Spring St., Cor. 3d Los Angeles

OFFICE HOURS—9 a.m. to 5 p.m. 7 to 9 p.m. Sunday's 9 to 12

MEN

Don't Give Up

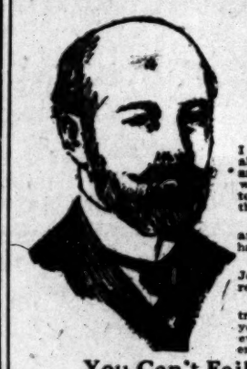

I want men who are sick and ailing and who have about lost faith in everything to call at my offices any day and see the largest number of delighted men who were once like themselves. They had doctored and dosed without results until they thought there was no cure for them.

They came to me as a last resort, and today they are enjoying better health than they ever hoped to have.

This ought to prove to you that just because Smith, Jones or Brown has failed to cure is no good reason why I should fail.

The trouble was they did not understand your trouble and were doctoring you for some complaint you never had. I make it a point to understand every case I take. That is why I cure when others fail.

You Can't Fail When You Know How.

Doesn't it stand to reason that a man who has spent the greater part of his life as I have in treating men's diseases only should know more about it than the man who has tried to learn it all?

Now if you are suffering with any disorder, such as VARICOCELE, HYDROCELE, any contracted diseases, such as BLOOD POISON, ULCERS and SKIN DISEASE, or any KIDNEY, LIVER or BLADDER COMPLAINT, you have got to come to me if you want to get well. I am curing the most aggravated cases every day, and when I pronounce you cured you can rest assured that this same trouble will never again return, providing you take ordinary care of yourself.

Consultation and Examination Is Free

You can call and see me, talk with me, and be examined and told all about your trouble, and it does not cost you a cent. It proves to you that I know my business. If you cannot call, write.

Dr. Gordon's Medical Offices

OFFICE HOURS—9 a. m. to 4 p. m. Evenings 6 to 8.

452½ S. Broadway, Cor. 5th St., Los Angeles, Cal.

DR. A. J. SHORES

THE DOCTORS WHO CURE

$5 A Month $5

CATARRH—Deafness, nose and throat troubles, ear diseases, bronchial and lung troubles, asthma, stomach, liver and kidney diseases, bladder troubles, female complaints, chronic diseases of women and children, heart disease, nervous diseases, chorea (St. Vitus' dance), rickets, spinal trouble, skin diseases, sciatica and rheumatism, diseases of the bowels, piles, fistula and rectal troubles, goitre (or big neck), blood diseases, tapeworm, hay fever, hysteria, epilepsy, insomnia, etc., and all curable nervous, private and chronic diseases.

UNTIL FURTHER NOTICE Drs. Shores & Shores will treat all Catarrhal Chronic Diseases of every name and nature for the low fee of $5 a month—medicines free.

ONE MONTH'S TREATMENT NOW IS WORTH THREE MONTHS AT ANY OTHER SEASON. If you suffer from Catarrh or any Chronic Disease be cured NOW. Hundreds will be cured in one month. Don't delay. Call or write. Consultation and examination free.

A Special Department for Men

Drs. Shores have a Special Department exclusively for the treatment and cure of all Private Diseases of Men, whether caused by ignorance, excesses or contagion. Young men who have been led astray by bad companions—middle aged men who have gone to excesses—old men who find their sexual vigor gone—unfortunates who have contracted diseases—the victims of blood poison—and all others who need the counsel and aid of experienced and kindly physicians are cordially invited to consult this department and be advised. FREE OF CHARGE.

Be sure is the cure under DRS. SHORES' MODERN METHODS in all Private Diseases that you may arrange to pay the fee for a cure in small weekly or monthly installments, as the cure progresses, or you may PAY WHEN CURED. No matter what your trouble is, or who has failed to cure you, consult these Master Specialists, free of charge, and learn how you can be cured.

DR. G. W. SHORES

Home Treatment Cures. Write for Free Symptom List if you cannot call.

OFFICE HOURS: 9 a. m. to 5 p. m. Evenings, 7 to 8. Sundays and holidays, 10 a. m. to 12. Consultation free.

Drs. Shores & Shores, Expert Specialists, 448½ South Spring St., Los Angeles

I Like to Talk to Sick Men

I like to assure them personally that I am not merely a physician, but their adviser and friend. I am a specialist to men. Specialists do not grow over night. It takes long years of experience to merit the large practice that I now enjoy. I take the short, safe road for a sure. My charges are very low and plainly stated. I furnish all medicines free. If you are suffering from

Nervous Debility	Stricture
Paralysis	Nervous Dyspepsia
Fistula	Blood Poisoning
Piles	And all Ailments
Hydrocele, Varicocele	of Men.

Call today and consult me freely without charge.

DR. MORTON 316 SOUTH BROADWAW Los Angeles, Cal.

Hours: 9-4, 7-8; Sundays, 9-12.

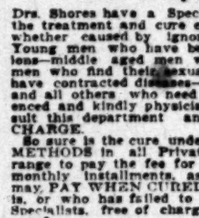

MEN! Our Modern Methods Cure When All Others Fail

Consultation Free — Pay Us for Cures

We cure Blood Poison, Skin Diseases, Sores, Ulcers, Stricture, Varicocele, Hydrocele, Nervous Decline, Weakness, Piles or Chronic Diseases of the Kidneys and Prostate.

Special Diseases—newly contracted and chronic cases cured in five days.

Dr. Greene & Company

254 S. Broadway Rooms 12-16

Write if you cannot call.

Auctions

Auction

Bric-a-Brac Lace Curtains Furniture Carpets

Tuesday, Aug. 20th, 10 A. M.

1844 South Figueroa St.

Expensive furnishings of a private residence, removed for convenience of sale, consisting of mahogany and quartered oak rockers and upholstered parlor pieces, fine oak hall tree, cost $175.00; mahogany and birdseye maple dressers, chiffoniers, enameled iron beds, springs, mattresses, quartered oak extension table, dining chairs, hand-painted china, silverware, Dresden, Royal Austrian and Bohemian statuary, vases and bric-a-brac, lace curtains, combination bookcase and desk, fine brass and onyx parlor cabinet, cost $60.00; sideboard, fine clock, oak and mahogany stands, 100-piece Austria china dinner set, body Brussels, Axminster, velvet and tapestry art squares, carpets, rugs, kitchen table, gas range, etc., etc.

RHOADES & RHOADES, Auctioneers, Office 730 South Spring Street.

AUCTION

Tuesday, August 20, 10:30 A.M

at 602 South Alvarado st. Fine furniture of a six-room flat; curly birch, oak and maple dressers and commodes, enameled bed steads, springs, mattresses and bedding, mission dining table and chairs, mission rockers, easel mirror; mission frame, Wilton, Brussels and ingrain rugs, sanitary and other couches, mission and birdseye maple writing desks, fine Davenport, china, glassware and Japanese vases, pictures, ornaments, gas plate, and cooking utensils. Sale positive; no reserve. R. N. KEMP & CO., Auctioneers, office 412-13 Copp Bldg., 218 S. Broadway. Phone A3622.

Rhoades & Rhoades

REAL ESTATE, LIVE STOCK AND GENERAL AUCTIONEERS.

Guaranteed estimates on Household Furniture or bought outright for cash.

Salesroom 730 S. Spring St. Both Phones 1228.

Thos. B. Clark

AUCTIONEER

632 So. Spring Street

F1907 Broadway 1921

C. M. Stevens

Furniture and General Auctioneer

Will Pay Cash for Furniture

Office 203 Tajo Building

Phones, Home A5465, Sunset Main 2304

ARE YOU GOING EAST ?

Rock Island

TAKE ADVANTAGE OF THE LOW RATES.

LET US PLAN YOUR TRIP

DATES OF SALE:
August 8, 9, 10, 19, 20, 21, 29.
September 3, 4, 5, 11, 12, 13, 30.
October 1 and 7.

Via "ROCK ISLAND LINES"

Two Routes from California to Chicago, St. Louis, Kansas City, etc.,

Daily Through Service

Chicago and St. Louis Special

3 Days to Chicago

For full particulars, please call on

J. L. Stanton,

District Passenger Agent,
555 SOUTH SPRING ST.
Los Angeles, California.

Skin Blotches

Indicate skin sickness. Sometimes it's a little colony of germs that are feasting on your skin. Sometimes it is the symptom or forerunner of a much more serious skin trouble to come. In any event, if you value your looks, comfort or future health, you should get rid of the trouble at once, no matter how sligth it may seem. Don't risk Eczema, Erysipelas, Ringworm and other serious skin diseases by letting any indication of skin sickness run on untreated, when Littell's Liquid Sulphur stops itching instantly and permanently relieves any and all forms of skin diseases, no matter what it may be.

Gentlemen: November, 1902, I contracted facial erysipelas and my physician prescribed ichthyol ointment and retirement from business. After one days' use of the ointment I concluded the erysipelas was preferrable, on account of the villainous odor and color of the ointment. Having by me a bottle of Little's Liquid Sulphur, with which I had cured, with one application, an aggravated case of prickly heat the previous summer, I abandoned all other remedies and applied that with most satisfactory results, as the disease was confined to its original limits and in due time disappeared.

Respectfully, S. G. WARNER.
General Passenger Agent, Kansas City Southern Railway.

Sample bottles sent postpaid to any address for 10c. Rhuma-Sulphur Co., St. Louis, Mo. 14

LADIES

DR. CARTER'S MONTHLY REGULATOR

ALWAYS relieves the most obstinate Monthly Irregularities in a few hours.

It will not injure the most delicate woman and is POSITIVELY GUARANTEED to cure in three days.

Ladies are cordially invited to call and consult free of charge, a regular licensed physician of 25 years' experience in treatment of Monthly Irregularities, Sterility, Change of Life, Cancer and all Diseases peculiar to women, by improved methods, without resorting to painful and dangerous operations.

Consultation free and strictly confidential.

Hours 9 a. m. to 8 p. m. Sundays 10 to 12 a. m.

DR. & MRS. CARTER

324 Bernardo Place, over 342 S. Spring Street

Home Phone F9755, Main 4870

Don't Neglect It

It is a serious mistake to neglect a weak heart. It is such a short step to chronic heart disease. When you notice irregularity of action, occasioning short breath, palpitation, fluttering, pain in chest or difficulty in lying on left side, your heart needs help—a strengthening tonic. There is no better remedy than Dr. Miles' Heart Cure. Its strengthening influence is felt almost at once.

"I have used 10 bottles of Dr. Miles' Heart Cure and can truthfully say it has done me more good than anything I have ever used, and I have tried nearly everything that I know of. The doctor who attended me called me what I was taking and I told him Dr. Miles' Heart Cure. He said it was not going to do me any good, but it did. I have not taken any for a year now, and while there is occasionally a slight symptom of the old trouble, it is not enough for me to continue the use of the medicine. If I should feel worse I would begin using it again. Dr. Miles' Heart Cure is the best remedy I consider myself practically cured of my heart trouble."

H. N. DUNNAM, Livingston, Texas.

Dr. Miles' Heart Cure is sold by your druggist, who will guarantee that the first bottle will benefit. If it fails he will refund your money.

Miles Medical Co., Elkhart, Ind.

Specialists

Men Only

We cure Varicocele, Hydrocele, Stricture, Contracted Disorders, Specific Blood Poison, Weakness, Rectal and Skin Diseases.

We have been established in Los Angeles for 18 years. Many of the most prominent business men in town will vouch for our character and ability. Our work is legitimate in every particular. Our immense practice is not due to extensive newspaper advertising and hot air, but to the fact that we give our patients an absolutely square deal. OUR FEES ARE REASONABLE. YOU CAN PAY WHEN CURED. CONSULTATION AND EXAMINATION FREE. CALL TODAY. If you cannot call, write for literature.

DR. HARRISON & CO.

SPECIALISTS FOR MEN ONLY.
202½ S. Broadway.
Corner Broadway and Second St.

GOLD SINCE 1868

CALABAR GRAINS

(COMPOUND) CONSTIPATION

MADE "APPLE SEED" FORM FOR 25¢

Calabar Grains are made from the prescription of a skillful and prominent physician and they have been made from the same prescription and in the same "Apple Seed" form for forty years.

Calabar Grains correct the minor ills of everybody by toning up the Stomach, Liver, Intestines and Nervous System, to perform naturally their functions of Digestion, Assimilation and Excretion.

Among the so-called minor ills are indigestion, biliousness, constipation, sick headache, acidity, flatulence and impure blood.

The mild but thorough action of Calabar Grains makes them particularly beneficial to Women, who suffer from constipation and irregularities. Made by CALABAR GRAINS CO., MARIETTA, OHIO. For sale by

J. V. Akey
4400 Central Ave.

DOW CANCER CURE

OVER 500 CURES

that stay cured. The editor saw the names and addresses of 100 people cured of cancer by the Dow Remedy." No operation. Consultation Free. 333 S. Hill Street.

Men's Specialists

All Men's Private Diseases

$10 OUR FEE

DRS. BEECH BROTHERS
Germain Bldg. 324 South Spring, Los Angeles

The Mrs. S. J. Bridge Remedy for the cure of cancers and tumors. No knife or plaster. 20 years' experience. Mrs. Bridge at office daily, 10 to 4. The Chester, Cor. 9th and Spring.

DR. C. S. MERRILL

the reliable Specialist gives you a POSITIVE cure for Varicocele, Hydrocele, Stricture, Blood and Skin Disorders; Nervous Debility, Piles, Kidney, Bladder and all SPECIAL complaints of MEN and WOMEN. Consultation FREE. Rooms 3—4—5, 204½ South Broadway.

No Charge

is made for our services and only a small amount is asked for the medicines in use in your treatment. Sufferers of catarrh should not fail to consult us.

LOS ANGELES MEDICAL INSTITUTE.
Fourth F cor. Resick Building.
317 SOUTH BROADWAY

Blood and Skin Diseases a Specialty.

Rupture, Piles, Varicocele and Strictures cured without cutting.

Melvin E. Sykes, M. D.
Corner First and Main, over German-American Bank. Entrance, 105 E. First street.

THE CITY IN BRIEF

NEWS AND BUSINESS.

Disabled by Punch.

A. C. Harkley of No. 2015 Miranda street broke a small bone in his right hand while striking a slot-machine punching-bag at a Main-street penny arcade last night. He went to the Receiving Hospital for treatment.

Seeking a Forger.

Claude Moore, aged 22, who is wanted in Merced county for forgery, is believed to be in Los Angeles. The police received information to that effect yesterday and are searching for him. A reward of $25 has been offered for his capture.

Head Cut by Fall.

In attempting to leave a University car at Buena Vista and Ord streets last night, G. Bailey of No. 113 New High street fell and sustained a deep cut upon the back of his head. At the Receiving Hospital he said that the motorman did not stop at the crossing, but only slowed down.

Fugitive from Whittier.

The police are looking for Albert Bonnell and Frank J. Kablath, both 16 years old, who escaped from the Reform School at Whittier, Saturday. The boys were traced to Los Angeles yesterday morning. A reward of $10 has been offered in each case for their capture.

Guns Pop for Prize.

The handicap medal shoot of the Los Angeles Revolver Club, yesterday, resulted in the following scores: W. E. Potter, 86; A. B. Douglas, 84; George Mallion, 81; G. F. Stevenson, 79; W. F. Gordon, 77; C. W. Linder, 74; E. C. Crossman, 62, and G. H. Stibbs, 43.

Paper for Inventors.

Albert H. Merrill, a young patent attorney of this city, has begun the publication of "Merrill's Gazette," a monthly magazine to be devoted to inventions and mechanical news of the Pacific Coast. In his first issue Merrill has made a specialty of Los Angeles inventions.

Causes Husband's Arrest.

After quarreling with her husband on Main street near Second street, yesterday afternoon, Mrs. James Griffin had him arrested. She declares that she will swear to a complaint, today, charging him with battery. Griffin had been drinking and when his wife attempted to get him to go home he struck at her.

Funeral of Dr. King.

The funeral of Dr. Charles H. King, who died Saturday, will take place tomorrow afternoon at 2 o'clock at the funeral chapel of Peck & Chase. The services will be under the auspices of the Knights of Pythias and the Independent Order of Foresters. The interment will be at Evergreen Cemetery.

Youthful Paper Thief.

Gilbert Nevile, aged 9 years, was arrested yesterday morning for petty larceny. When taken into custody he was following a carrier who was distributing morning papers on West Eleventh street. Nevile was gathering the papers up as fast as they were thrown on the lawns. He admitted that he intended to sell the papers.

Has Military Mania.

Laboring under the impression that he was charging up San Juan Hill with Roosevelt's Rough Riders, William Dunn struck terror into the hearts of the residents on South Hill street where he was arrested yesterday. After a hard struggle Dunn was overpowered and taken to the Police Station. He was afterward taken to the County Hospital where he will be examined as to his sanity today.

A Deliberate Fake.

Erma Patterson, aged 14 years, who was made the victim of a wild-eyed kidnaping story, is in the hands of the Los Angeles Humane Society, under whose charge she has been for months. The girl was taken from the home of Mrs. G. E. Hall at No. 923 Judson street by the Humane Society, because the family was going to move from the city. One of the officers took her and she is now in another home where she will remain for a few weeks. The persons who circulated the story of the "mysterious woman who coaxed her away" were aware of the facts in the case and knew that there was none of the elements of kidnaping in it.

Californians Abroad.

Southern California is furnishing quite a number of European tourists at present, and within the past two weeks messages have been received from several of them. Mrs. Rose Nettleton, daughter of Mr. and Mrs. F. Lindenfield of No. 1324 Santee street, will arrive home next month after a tour through the continent since last May. Rev. F. M. Fener, who is on a vacation in Spain, is at present with his relatives in the Pyrennees. Rev. B. Florian Hahn, Missionary Apostolic, and head of the St. Boniface Indian School at Banning, has arrived safely at Gibraltar after a pleasant voyage, and will visit Rome. Rev. V. Aguilera of San Luis Obispo has gone to Spain for a rest and to regain his health. Mother Magdalen, provincial of the Immaculate Heart Sisters, with headquarters at Hollywood, has reached Gibraltar with the Sisters accompanying her, and will visit Rome before her return to Los Angeles.

BREVITIES.

Ladies if you are looking for first-class work in hairdressing, manicuring, facial massage, and hair manufacturing, visit MacDonald's College of Hairdressing and Beauty Culture, satisfaction guaranteed. We teach all branches. MacDonald's, 204 Mercantile Place; upstairs near Spring St. Home phone F8327.

J. W. Frey has moved his stock of mantels, grates, tiles and andirons to his warerooms, corner Los Angeles and Twelfth streets, where can be seen the largest assortment of black and brass fireplace trimmings to be found in the United States.

Dr. J. W. Jauck, well known as a prominent physician and surgeon, has decided to resume practice and has located at rooms 314-15 in the Germain building; South Spring St.

Sample shoes. Top floor, Bryson block.

Furs. D. Bonoff, furrier, 212 S. H'way. Idyllwild—for the best vacation.

Chamberlain's Colic, Cholera and Diarrhoea Remedy.

This is unquestionably the most successful medicine in use for bowel complaints, and it is now the recognized standard over a large part of the civilized world. A few doses of it will invariably cure an ordinary attack of diarrhoea.—[Adv.

Card of Thanks.

We hereby desire to express our heartfelt thanks to the kind friends and neighbors who by their many acts of kindness and beautiful floral offerings helped to lighten the sorrow lately suffered in the loss of a loving wife and mother.

Very truly,

C. R. MILLER AND SON.

(Salt Lake City papers please copy.)

Connell Company, Funeral Directors, No. 1051 South Grand avenue, Tel. Main 9423, F9423. Mrs. Connell in charge of women and children.

Card of Thanks.

We desire to thank our friends and neighbors for their sympathy and beautiful flowers during our recent bereavement.

MR. AND MRS. SHAFER.
VILLIS AND VICTOR HUMBERT.

STRIKERS WELL WHIPPED.

ALL OVER BUT THE SHOUTING.

CONDITIONS NORMAL IN LOCAL TELEGRAPH OFFICES.

Places of Union Men Filled With Expert Independent Operators. Western Union and Postal Want no More Totemite Employees in Future—Reassurance from Arizona.

Conditions are normal at the local offices of the telegraph companies, save for occasional interference with the wires by strikers or their friends. It is believed the union men have received a crushing defeat in this city. Their places have been filled with expert non-union operators, whose fidelity to their employers will not go unrewarded. If any of the union members who deserted their instruments are ever reinstated, their connection with the union will have nothing to do with it. The strike has determined the local heads of the two great telegraph companies to take a firm stand against unionism.

Business was handled with ease yesterday at the Postal telegraph office. Superintendent Lewis and Manager Holt were enabled to take a "night off." The past week has been an arduous one for both. But during all the trying conditions following the strike of last Monday, dispatches have been handled with great promptness.

While delay notices were posted in the office, these were unnecessary as there were no "left-over" messages from day to day. Each night all the business on hand was "cleaned up." This entailed extra work but the company was determined to give its patrons good service and to thwart the efforts of the union men to tie up its lines.

Special dispatches to The Times have been received with great promptness over the wires of the Postal Telegraph. Its operators showed the greatest willingness to expedite the passage of important news over its wires.

The interference with the wires is now the only disturbing factor at the Western Union office. The railroad telegraphers persist in trying to block messages by breaking in or "plugging the wire."

Otherwise conditions are normal. Superintendent F. H. Lamb received a telegram from Gov. Kibbey of Arizona yesterday. It read: "I have communicated with Prescott and have been assured that you need apprehend no violence to your office there. I will be kept advised."

Lamb had previously informed the Governor that union miners threatened to destroy the Western Union office at Prescott.

WOMAN IN IT.

SIX JABS WITH POCKET KNIFE.

MEN QUARREL; ONE IN JAIL, OTHER IN HOSPITAL.

Stabber Alleges Causeless Jealousy on Part of Victim and Claims Cutting Was in Self-defense. Wounded Husband Speaks of Wife's Complaints of Unwelcome.

Feeling certain that he had fatally stabbed John H. Williams in a quarrel, alleged to be over Mrs. Williams, J. H. Jones of No. 614 San Julian street searched the streets last night until he found a policeman and surrendered himself. Williams, who lives at No. 612 San Julian street, was not dangerously injured. Jones was locked up at Central Station. He is a stonecutter. Williams is employed at a livery stable at No. 1259 South Figueroa street.

When questioned by the police, Jones said:

"About the first of March Williams rented rooms in my house and lived there for about two months. Then he began to entertain the idea that I was paying attention to his wife.

"It was not long before his jealous disposition caused trouble. He, and his wife also, threatened me. After they left my house and took rooms next door, they continued to harass me. Of late I have expected an attempt on my life and so when Williams came to my house this evening I was prepared for trouble.

"As I expected, he attacked me. After he had knocked me down, I drew my pocket knife and did my best."

When asked if there was any ground for Williams's jealousy, Jones became indignant. He declared that Mrs. Williams is a Spanish woman and that he would have nothing to do with her.

Williams, who had been taken to the Receiving Hospital, was extremely reticent about the case. He admitted having gone to Jones's house.

"That man insulted me," said Williams, "and of course I struck him. He has been trying to create trouble."

"Did you quarrel over your wife?"

"Now look here," Williams replied, after some hesitation, "I will make no statements regarding the affair."

Williams said later that Mrs. Williams had complained to him about Jones and had said that the stonecutter was making advances to her.

Williams has three wounds in the back and three more over the heart.

VITAL RECORD { BIRTHS. DEATHS. MARRIAGES. DIVORCE.

Births.

WITHERBEE. To Dr. and Mrs. O. O. Witherbee, of No. 1020 South Burlington avenue, August 16, a son.

Deaths.

McBRIEN. Louis A., age 40 years, beloved husband of Katherine E. McBrien. Funeral Peck and Chase, Aug. 19, 2 p.m. Toronto papers please copy.

FERRAN. Sunday, Aug. 18, at 224 West 11th street, Marie Ferran, native of France, aged 38 years. Funeral from the parlors of Cunningham & O'Connor, No. 1031 South Grand avenue, Tuesday, August 20, at 8:30 a.m., thence to St. Vincent Church, where mass will be celebrated at 9 a.m. Interment Calvary Cemetery.

WOOLLEY. Saturday, August 17, 1907, in Redondo Beach, Cal., Mrs. Casander Woolley, aged 82 years, mother of E. B. Woolley of Compton, George C. Woolley of Los Angeles, Lester J. Woolley of Redondo and Mrs. Emma E. Grow of Los Angeles. Funeral from the Evergreen Cemetery Chapel, Tuesday, August 20, at 10:30. Funeral car from First Methodist Church, Redondo at 9 a.m. Friends invited.

GERLACH. At his home, 164 Bartel street, August 16, 1907, Louis J., beloved husband of Mrs. Belle Gerlach, aged 39 years. Remains at chapel Robert L. Garrett Co., 1327 South Flower. Notice of funeral later.

SUTHERLAND. At the home of her daughter, Mrs. O. F. Conaway, near Pico, Mrs. Hattie Sutherland, died Sunday, August 18. Funeral at Pasadena Cemetery, 1 p.m., Tuesday.

BARENTHER. In this city, August 17, Mrs. Christiana Barenther, aged 67. Funeral from the chapel of Pierce Bros. & Co., 310 South Flower street, August 19 at 2 p.m.

MACLAY. Sunday, August 18, 1907, Rev. Robert Samuel Maclay, aged 82 years. Forty years a missionary in China, Japan and Korea; then dean of the Maclay College of Theology. Funeral service at the home of Dr. J. F. Widney, 2900 Marmion Way, at 1 o'clock, Monday, the 19th. Take yellow or red Garvanza cars, get off at Ave. 39. House directly above upon hill. Interment private.

EXPERT WATCH ....REPAIRING

The Geneva's skilled repairers are ready to render you a watch service second to none in the city. Bring your watch today.

For American watches only, these prices:

Watches cleaned	$1.25
New main spring	$1.00
New case spring	$1.00
Roller jewel	$1.00
Hunting crystal	35c
Open face crystal	25c

Geneva Watch & Optical Co.
305 South Broadway

The Healthful
Hot Weather Beverage
Peerless Brew

Nutritious and invigorating. Made only of the best and purest materials, in perfect sanitary brewery. We give it the stamp of purity by putting our own "Peerless" label PERFECT on it. Try a case. BEER.

$1.50 Per Dozen Quarts Delivered Promptly

The Reliable Store
Southern California Wine Co.
Phones, Exchange 16, Main 332.
518 South Main Street
744 South Spring Street

"SIEGEL'S—WOMEN'S—CHILDREN'S WEAR"
Myer Siegel & Co.
251-255 SOUTH BROADWAY

COMMENCING TODAY CLEARANCE SALE OF
SUMMER DRESSES, LINEN SUITS, ETC.
AT OR ABOUT HALF PRICE.
CLEARANCE SALE OF
High-Grade Blouses,
PRICES ONE-THIRD TO ONE-HALF BELOW REGULAR.

Everything for Infants.

Infants' wear at Siegel's occupy a most important section and a factor to display everything in demand. Every needed item for babes' comfort and style for mother.

From the tiniest, cutest pair bootees to a bonnet, shirt to hamper and imported finest hand-made sets.

Complete outfits of 29 pieces, $7.50. 35 pieces, $10.00 and up.

Also sold in any separate piece.

"SIEGEL'S FOR WOMEN'S AND CHILDREN'S WEAR"

A Bennett Shampoo Always Satisfactory Fifty Cents

You know when you come here the work will be done quickly, thoroughly and scientifically; experienced operators. If you are troubled with scalp disease, consult us about our effective treatments.

Bennett Toilet Parlors
N. E. Cor. 5th and Spring

Picture Framing
ARTISTS MATERIALS
Sanborn, Vail & Co.
357 So. Broadway

Delicious Fruit Sundaes

Can best be enjoyed when served by the expert attendants at the Big White Onyx Fountain.

Boswell & Noyes
THIRD AND BROADWAY

SCOTCH **Suits to Order $15** TAILORS
330 So. Spring St.

Our famous $1.00 gallon Port wine is nature's own tonic. Try it.
GRUMBACH'S
Wholesale Wines and Liquors.
807 Central Ave.
Phones, Main 2295, Home F8266.

Dexter Samson Co., Undertakers, 1132 S. Flower. Home F4539. Sunset 7555. Lady assistant. Private ambulance.

Pierce Bros. & Co., Undertakers. 310 S. Flower. Tel. M. 1837. Lady attendant.

Bresee Bros. Co., Undertakers. 333 South Figueroa. Private ambulance. Lady embalmer. Tel. M. 243, Home 52367.

Los Angeles Transfer Co., 751-3 S. Spring. 'Phones Main 49 or 249. Home Ex. 249. Will

Peck & Chase Co., Undertakers, 433 S. Hill. Both phones 61. Lady attendant.

Robert L. Garrett & Co., Undertakers. Lady attendant. 1327 S. Flower. Ambulance.

Salt Lake Transfer Co., 217-19 East First street, will check baggage at your residence to any point. Both 'phones Ex. 751.

Orr & Edwards Co., Funeral Directors. N.E. corner Tenth and Flower streets. Main 65, Home F4671. Private ambulance. Lady assistant.

HOLLENBECK LODGE, NO. 319, F. and A.M. will confer the first degree Tuesday, August 20, 7 p.m. J. WILL DICK Secy.

Getting Rid of 'Em!

Prices are being metaphorically "ridden on a rail" here. Our only object during this sale is to keep our force of expert tailors busy, to keep our sales up to the normal point and to sell off our counters all of our Summer Suitings. We are ready to pay you to help us to do this and that's the reason why this

August Clearance Sale

is ready to make to your measure any pair of $10 Trouserings for $8.75, $9 Trouserings for $7.75, $8 Trouserings for $6.75, $7 Trouserings for $5.75, $6 Trouserings for $4.75.

BRAUER
....AND....
KROHN
Tailors to Men Who Know
128 South Spring St.
N.W. Cor. 5th and Spring
114½ South Main Street

CORRECT HATS FOR ALL MEN

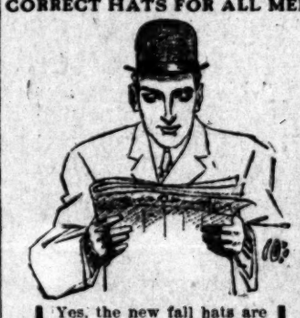

Yes, the new fall hats are here—the cleverest, the smartest styles yet.

The Siegel—honest $3.00 kind. "The hats that made $3 famous." The value has never been duplicated in this city.

Celebrated Youman New York hats for fall are here.

SIEGELS
103 S. SPRING
HOTEL NADEAU BUILDING.

Why buy an inferior surrey, when you can purchase the high-grade RACINE-SATTLEY and the famous Sechler line at a nominal cost. Astonishingly low prices will prevail during the remainder of August. Inspection and comparison invited.

ADVANCE BUGGY CO.
SALESROOMS 280-6 SO. LOS ANGELES ST.
FACTORY 3000 CENTRAL AVE.

Campers Find Makakake Makes Delicious Pancakes with No Trouble

LISSNER OFFICE BLDG
Ready about Sept. 1st. Will make reservations now. $15 to $30 month. Location on Spring St., between Fifth and Sixth.
SEE M. LISSNER, 322 Douglas Bldg.

$1.00 A GALLON FOR 8-YEAR-OLD PORT.
Main 2682. Home F4388.
GERMAN-AMERICAN WINE CO.,
314 W. Fifth.

Charcoal, Coke Blacksmith Coal
by the sack or car load, also
WOOD
KINDLING
Hay and Grain
Get Our Prices
CLARK :: BROS.
1249 S. Figueroa
Ex. 106 Main 7807

For a Home, For Mining Camps, For Summer Resorts For Health

This is the ideal cottage for health and comfort. Must be seen to be appreciated. The only portable house made having two floors; folding stairway, folding beds. Two cottages now on exhibition. One has complete bath room and large clothes and linen closet. See them today.

WALKER PORTABLE COTTAGE
1322 South Grand Avenue
Take Pico or Grand Ave car and get off corner Pico and Grand Ave.

UNIQUE
Cloak and Suit House
245 South Broadway

FISCHER PIANOS
THE WILEY B. ALLEN CO.
416-18-20 So. Broadway

Special bargains in
Cloaks, Suits, Skirts and Waists
every day at
The Paris Cloak & Suit House
252 S. Broadway.

Drink plenty of pure, live water. The inside of your body needs a bath as well as the outside.
ORANGE (County) MINERAL TABLE
Water
5 Gal. 40c. Main 7864; B3856

BARMELEE CO.
Largest and Best Display of DINNER SETS in Southern California
OHRMANN
436-444 So. Broadway

THE DAYLIGHT STORE. PHONES MAIN OR HOME 31
Jacoby Bros.
231-233-235 South Broadway
"SOMETHING NEW EVERY DAY"

Announcement...

Our entire stock of fine lingerie, mull, crepe de chine, messaline and lace princess and two-piece dresses for party and theater wear, placed on sale this morning at just half price. See yesterday's ad. for full particulars, discriptions, etc.

THE BABY SHOP
447 S. BROADWAY

Neck-wear
In the newest patterns. Excellent imitation French embroidered stiff collars at very reasonable prices.

Free Embroidery

Chic Ties and Beau Brummel Ruffs
Some very fine ones in lace which are truly exquisite. All of these goods are strictly correct for the coming season.

Layettes
$8
$10
$12

Boys' Su...
In plain serge and ... made up in the ... styles. These ... come in and are of ... lent design. Smart, ... red coats with ... bears on the sleeves.

Lessons 9:30 to 11

A Large Variety ... Others in ... Practical Colors
A few of the broken lots of girls' and boys' ... still left. These are ... tional values. It will pay you to look them ... Hats in cloth and ... in newest shapes.

BEEMAN & HENDEE

Centrally located, spacious and well ventilated, where thousands resort daily who enjoy fine music and superior eating is
Levy's Cafe
N. W. Corner Third and Main.

Finest Display of
OSTRICH PLUMES
and Feathers in Los Angeles. Prices that are not duplicated.
MARVEL MILLINERY
241-243 So. Broadway.

Capable of varied and artistic arrangement.
Globe-Wernicke "Elastic" Bookcase
California Furniture Co
Broadway, 639-645

For Sale
A young lady, ... ticket, Los Angeles ... St. Paul. Address C, ... OFFICE.

National Sugar ...
For Particulars ...
WAYNE & ...
326 Merchants' Trust ...

DIAMONDS—... for cash. ... South Spring ...

"Just over the line from HIGH rents and HIGH prices"

Closing Out All Carpets

We are now offering our entire stock of high-grade carpets at liberal reductions—none excepted. The entire stock must go. We're going to retire from the carpet business and devote the room to furniture. Anticipate your wants and buy now, even if you don't need the carpets for some time. It will pay you.

You Can Buy

$1.50 Wilton Velvet, yard	$1.20
$1.35 Axminster	$1.05
90c Tapestry	65c
$2 French Axminsters, yd	$1.50
$1.50 Axminster	$1.20
$1.10 Tapestry	85c

These prices are for carpets made, laid and lined.

Bona Fide Reductions

Every yard of carpet in stock is new this season—no old patterns—no job lots—all clean, new, desirable goods. Every price reduction quoted here is genuine—no misrepresentation of values. "Just over the line from HIGH rents and HIGH prices." Here's an opportunity for rooming house keepers, hotel keepers, etc., to economize on the carpet proposition.

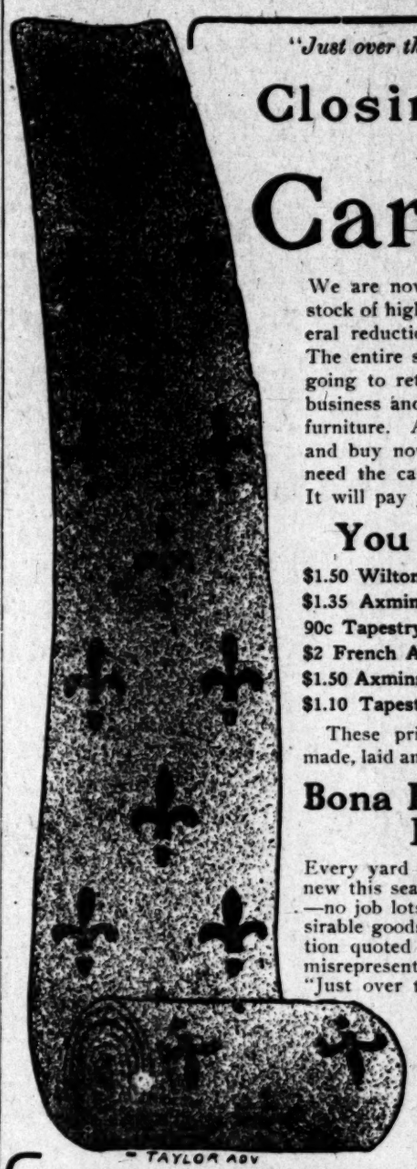

TAYLOR ADV

$2.25
For This Hickory Rocker

A fine hickory rocker just like ... above. Regular price is $3.50. ... a few left so take your choice ... $2.25.

Arm Chair to match... $2.00
Same style as rocker above—... lar price $3.00, now $2.00.

Mission Clock
$11

This handsome Mission clock stands full 6 feet high and is beautifully finished. An ideal clock for hall or dining-room. We have just a few to sell at this special low price of $11.00. Come quick if you want one.

We Give Credit

DuBois & Davidson FURNITURE COMPANY
212-214 West Sixth Street
Between Spring and Broadway